



## The Villages Retail Pad Site

9494 SE Highway 42, Summerfield, FL 34491



**Jeff Dervech**

Dervech Real Estate

3412 W Bay To Bay Blvd, Suite J, Tampa, FL 33629

[Jdervech@DervechRE.com](mailto:Jdervech@DervechRE.com)

(813) 382-8977



# The Villages Retail Pad Site

\$1,499,000

This parcel is 1.25 acres, located within The Villages, and is not owned by The Villages. This is an extremely rare opportunity to purchase and own a land parcel in The Villages. The property is rough graded with utilities to the site and off-site master stormwater. The land surrounding this parcel is owned by The Villages, zoned commercial and they have future plans to develop into a retail development that will most...

Retail Pad for SALE! This parcel is offered for sale and is located in The Villages and is not owned by The Villages. Extremely rare opportunity to purchase and own land in a trade area with high barriers to entry inside The Villages. This site is 1.25 acres with access drives and masterstorm already in place....

- Retail Outparcel for Sale in The Villages
- Pad Ready with Drive Aisles & Master Stormwater In Place!
- Cross Access with Publix and The Villages VA Clinic
- Great Access & Visibility



Price:	\$1,499,000
Property Type:	Land
Property Subtype:	Commercial
Proposed Use:	Commercial
Sale Type:	Investment or Owner User
Total Lot Size:	1.26 AC
No. Lots:	1
Zoning Description:	Community Business (B-2)
APN / Parcel ID:	6722-200-001

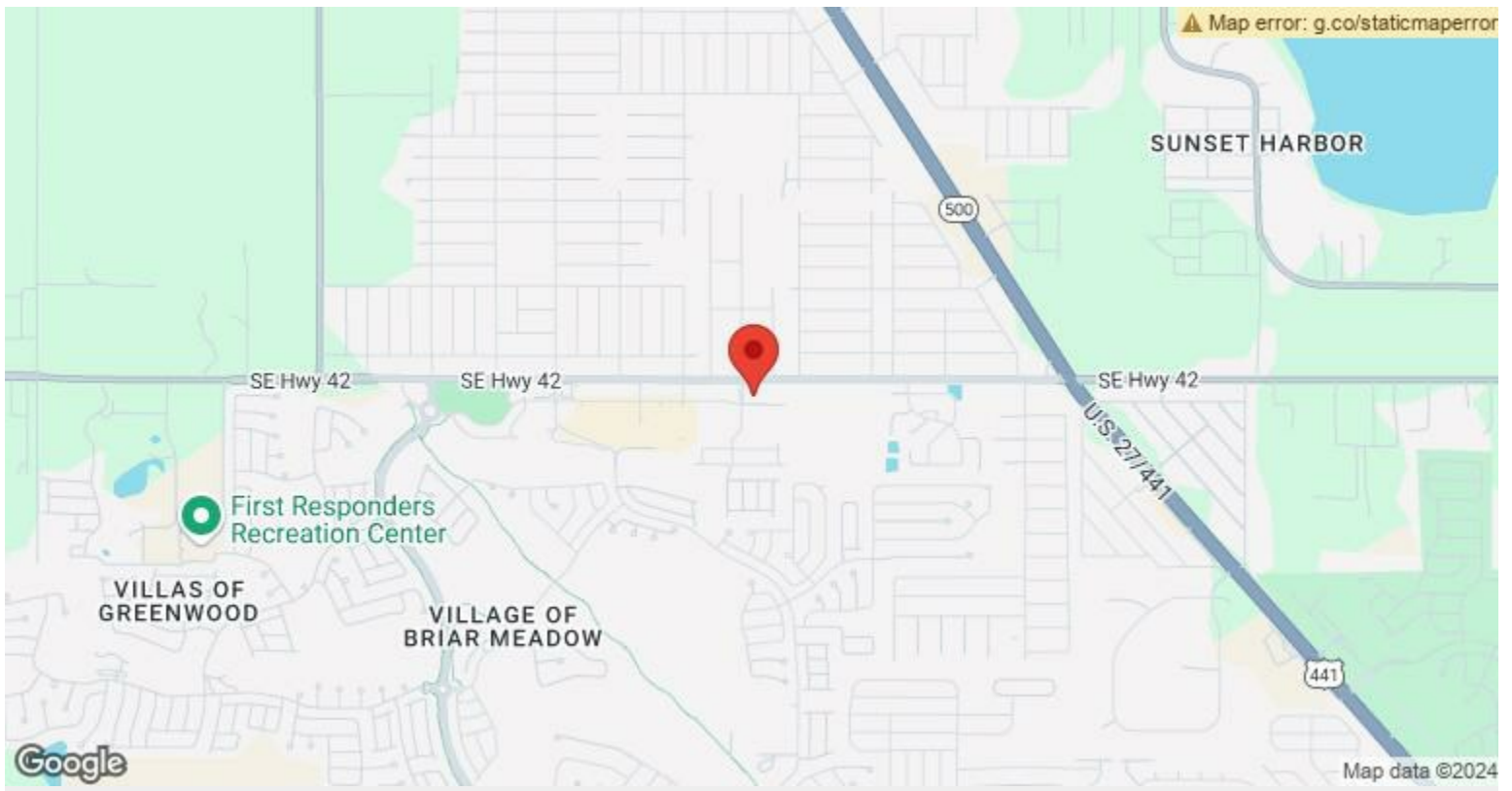

## 9494 SE Highway 42, Summerfield, FL 34491

This parcel is 1.25 acres, located within The Villages, and is not owned by The Villages. This is an extremely rare opportunity to purchase and own a land parcel in The Villages. The property is rough graded with utilities to the site and off-site master stormwater. The land surrounding this parcel is owned by The Villages, zoned commercial and they have future plans to develop into a retail development that will most likely include single tenant outparcels to the east of this site and a big box or junior anchor retail development in the rear. The site has cross access with the adjoining existing commercial developments that include Publix and The Villages VA clinic. Ideal uses for this property includes Bank, QSR and Restaurant, among others commercial retail uses. This parcel contains use restrictions. Please reach out for additional information regarding a specific use.

# Property Photos



# Property Photos

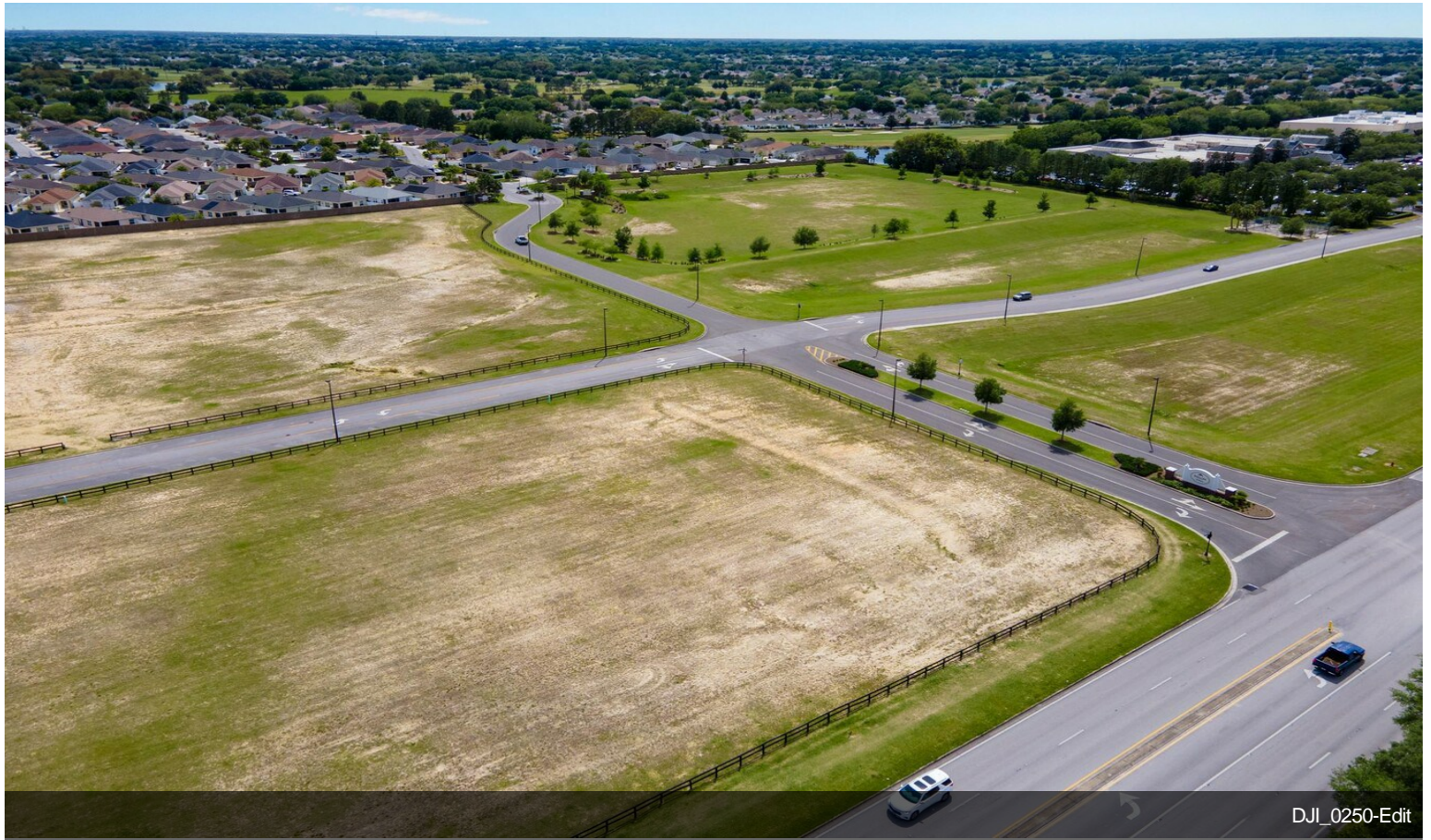

DJI\_0250-Edit

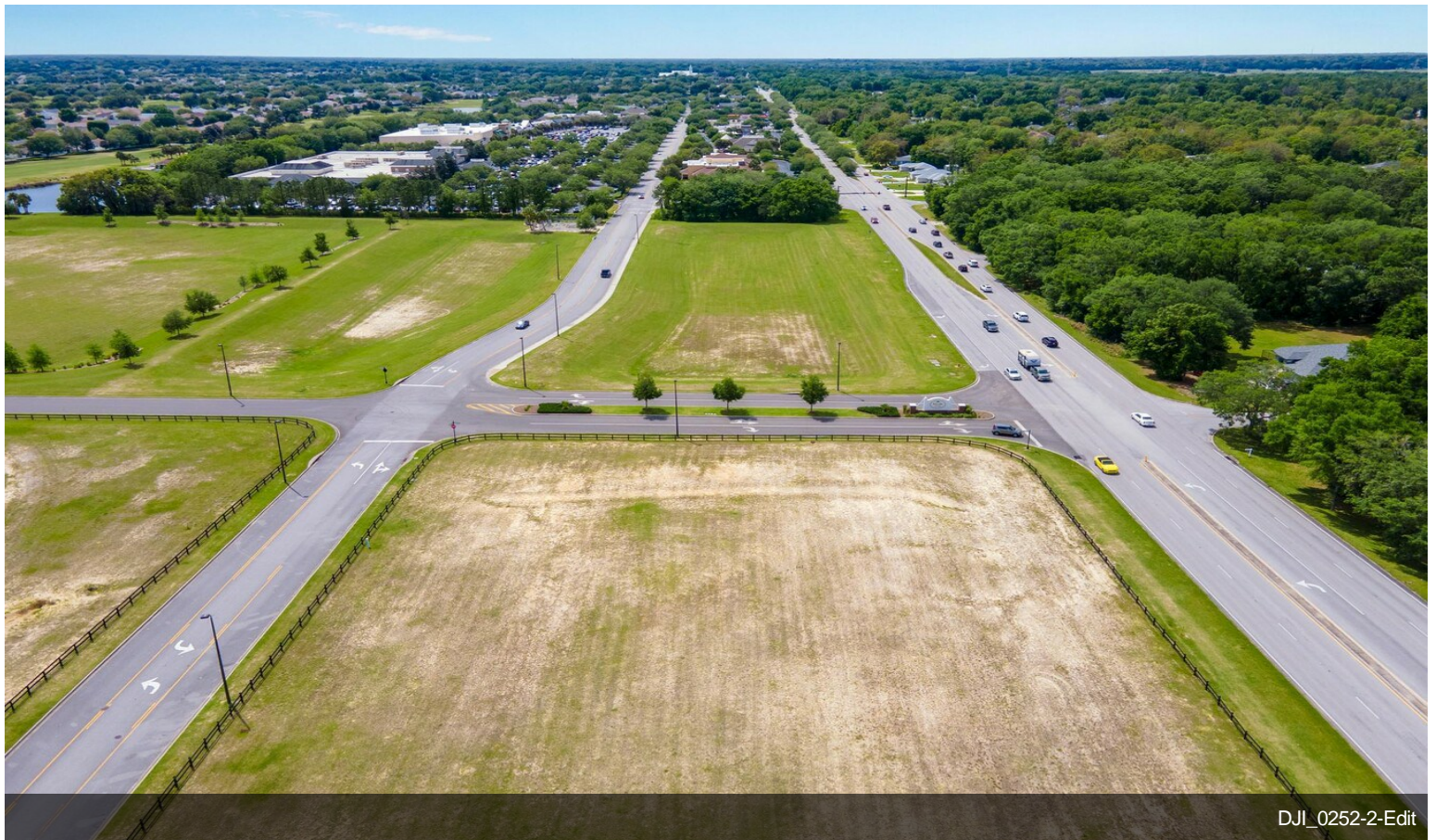

DJI\_0252-2-Edit

# Property Photos



DJI\_0254-Edit



DJI\_0255-Edit-2

# Property Photos

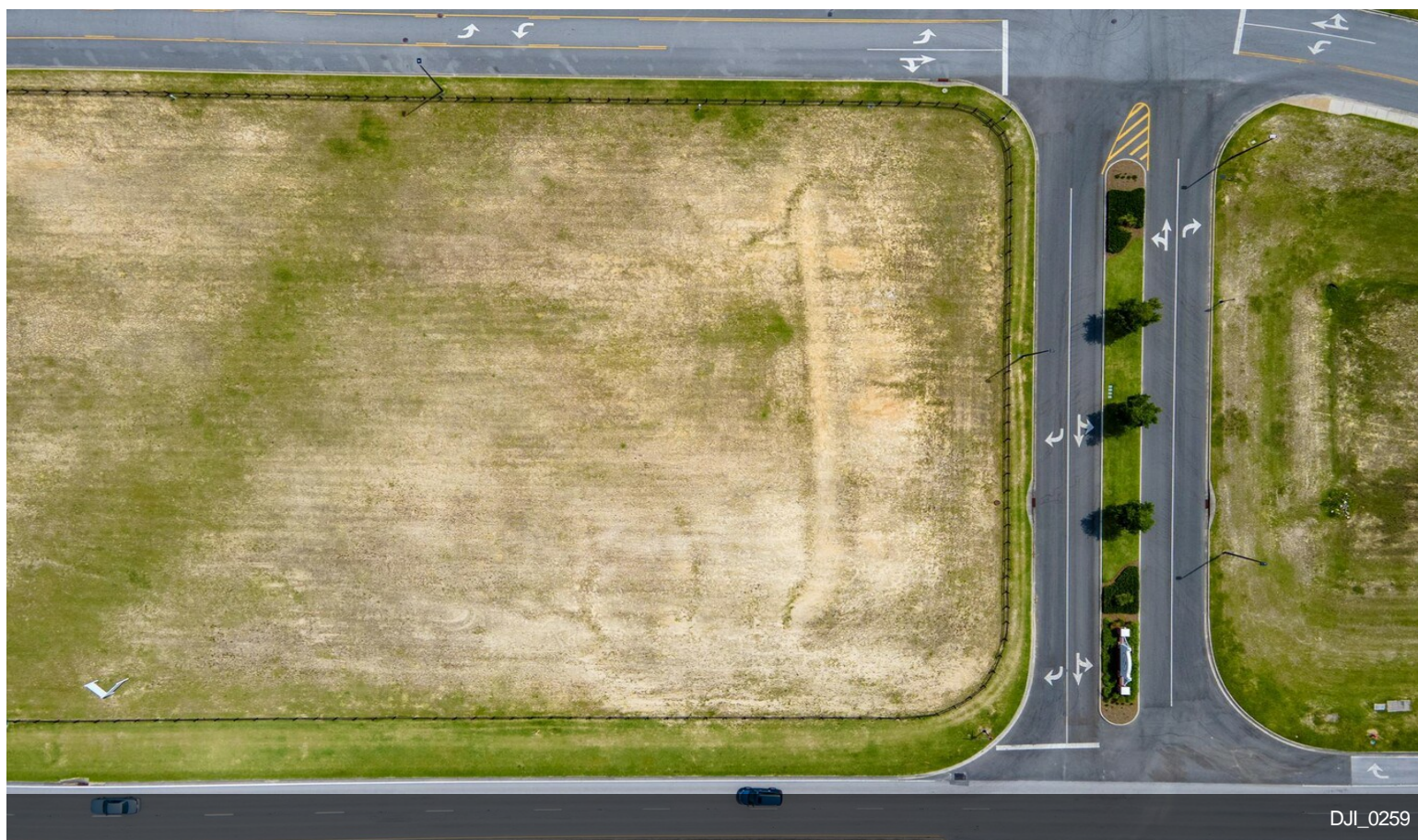

# Property Photos

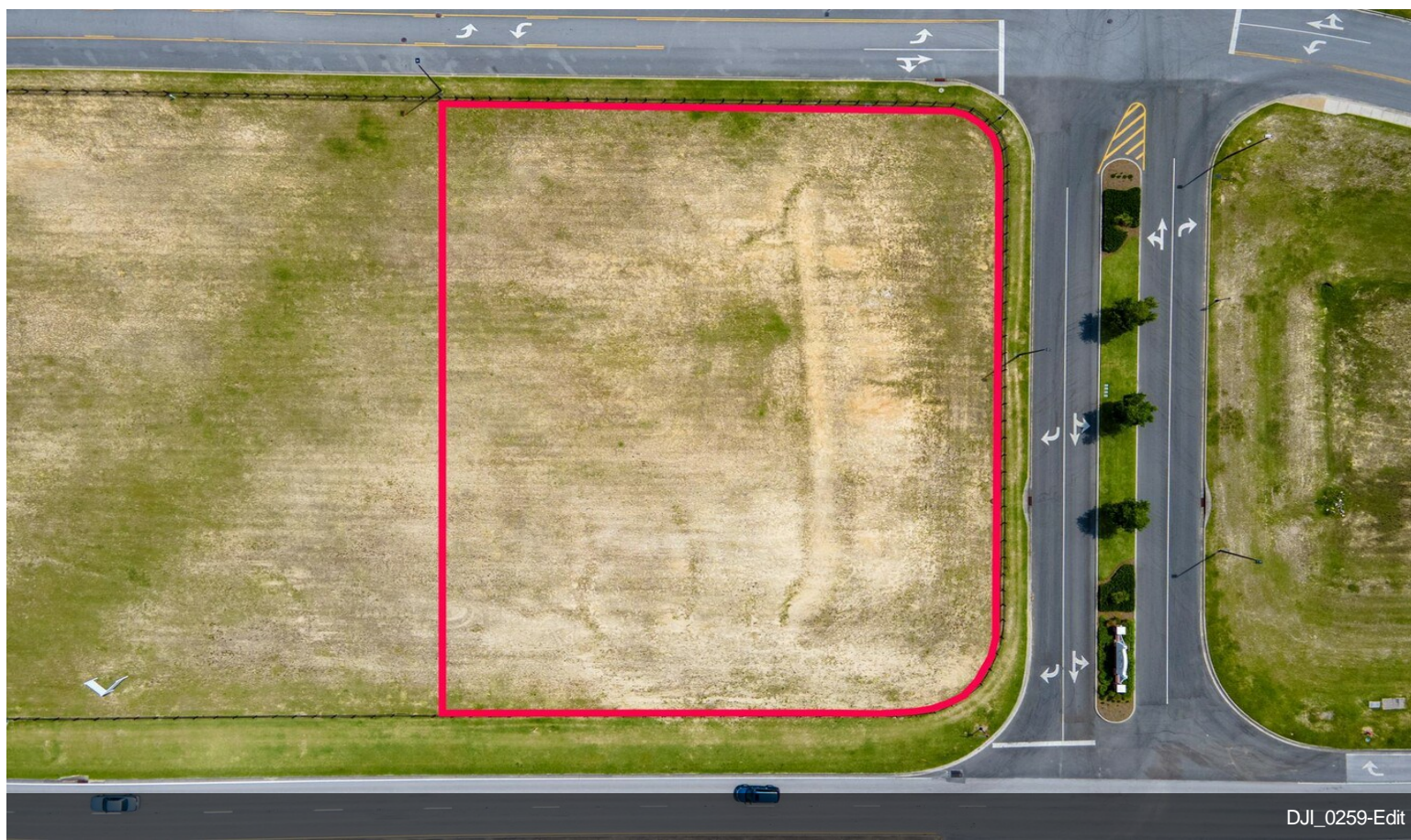



# Property Photos

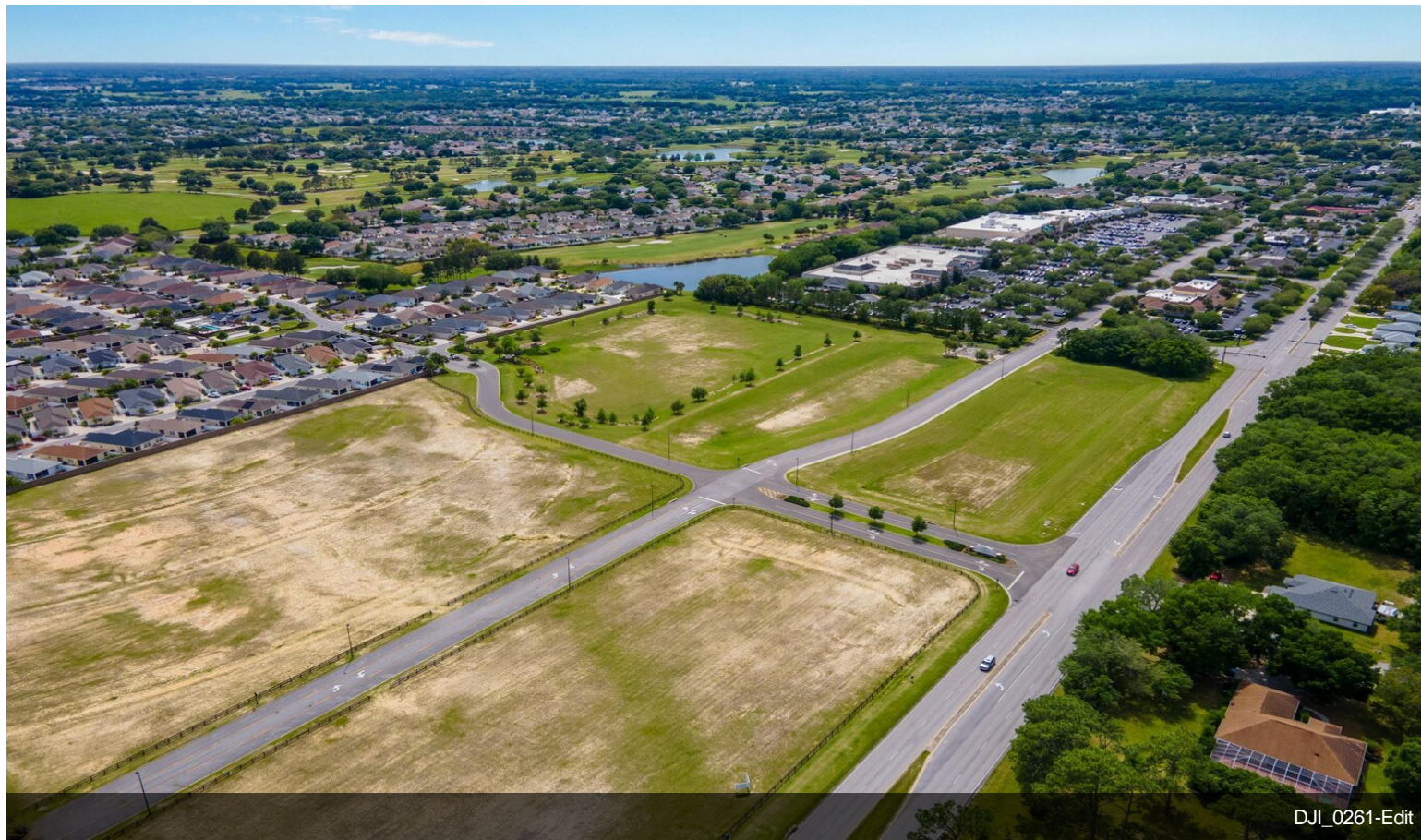

DJI\_0261-Edit

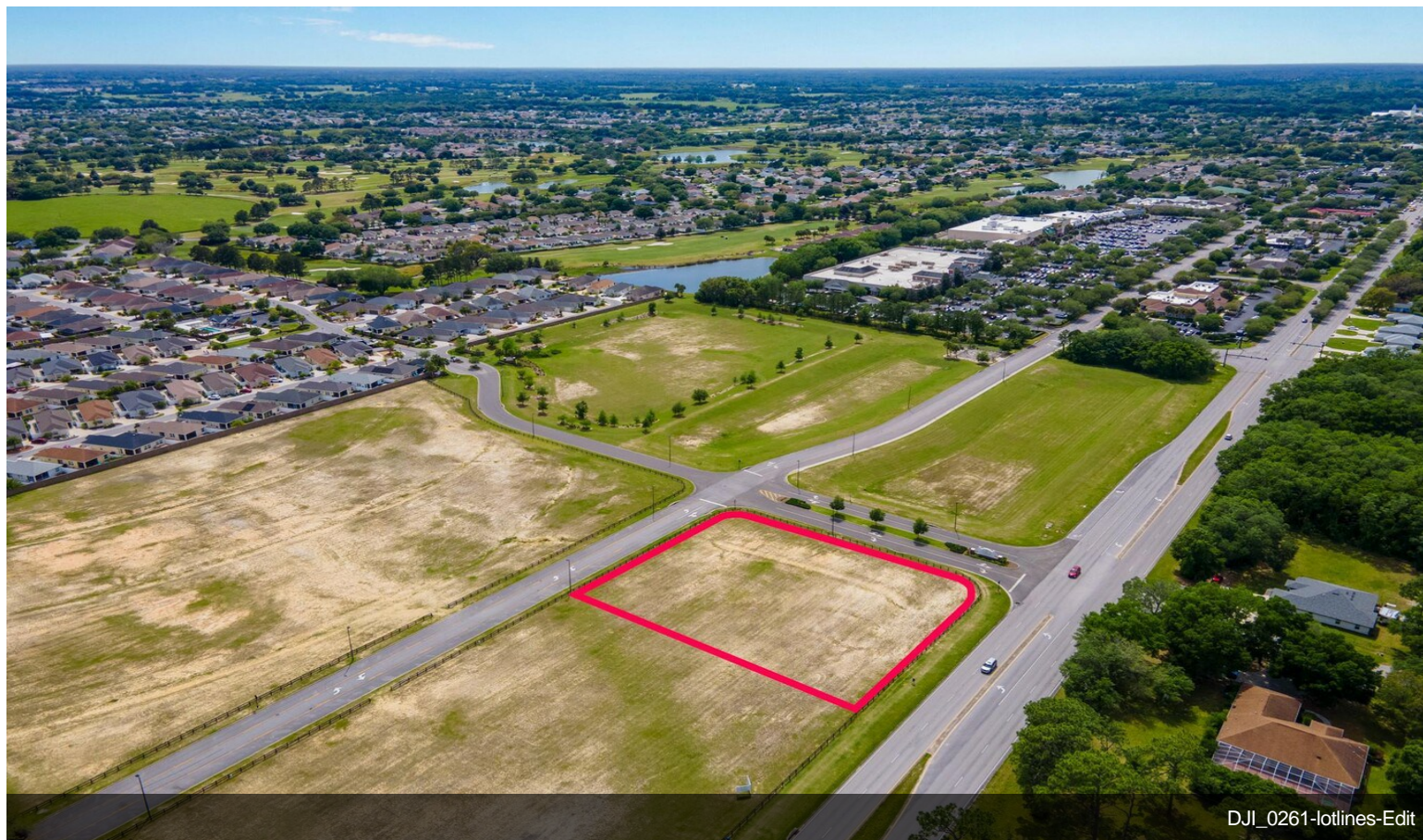

DJI\_0261-lotlines-Edit

# Property Photos



DJI\_0262-Edit

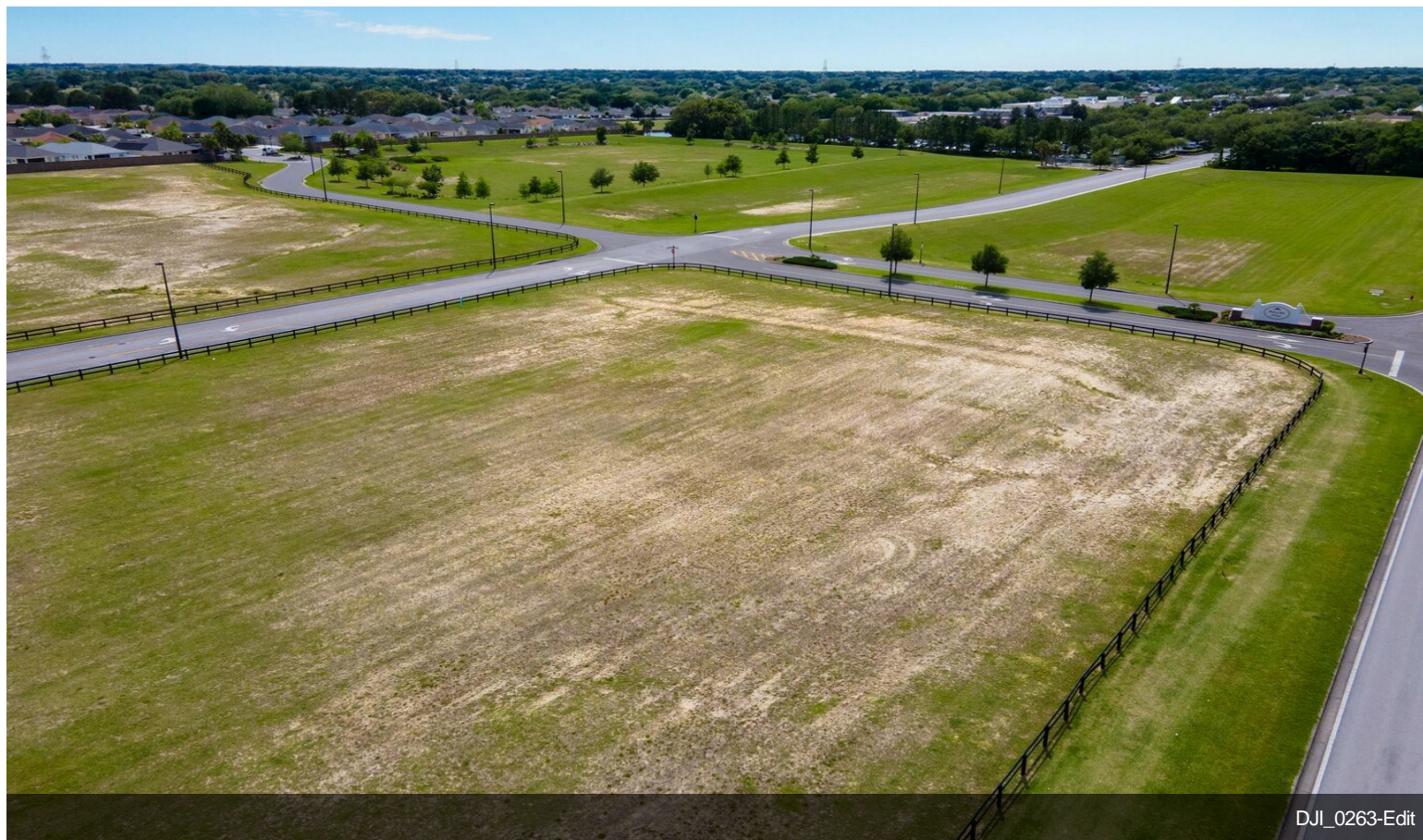

DJI\_0263-Edit