

FOR SALE | 6,132 SF Building | 1.1 Acres

NEC Hollister Ave & Santa Felicia Drive | Goleta, CA

beta.



For more information, please contact:

Xan Saks
Xan.Saks@BetaAgency.com
o 310 529 4606

Richard Rizika
Richard.Rizika@BetaAgency.com
o 310 430 7790 x101

Local Market Expert

Craig Lieberman | A.I.S. Real Estate
craig@ais-realestate.com
o 805 687 5557

EXECUTIVE SUMMARY

Beta is pleased to offer for sale the existing Kinecta credit union branch property in Goleta, CA. Kinecta is the owner of the property and plans to relocate to another location in the trade area.

The subject building is 6,132 square feet and is situated on 48,015 square feet of land (1.10 Acres). The building was built in 1980.

The subject property is located in the City of Goleta in Santa Barbara County. The property is well positioned just West of the 101 Freeway near the the University of California, Santa Barbara campus. The property features over 110 feet of frontage on Hollister Ave, the major retail arterial in the trade area. Neighboring retailers include: Costco, Target, Home Depot, and many more.

The subject property represents a unique opportunity for either an owner user or an investor/ developer to re-develop the asset.

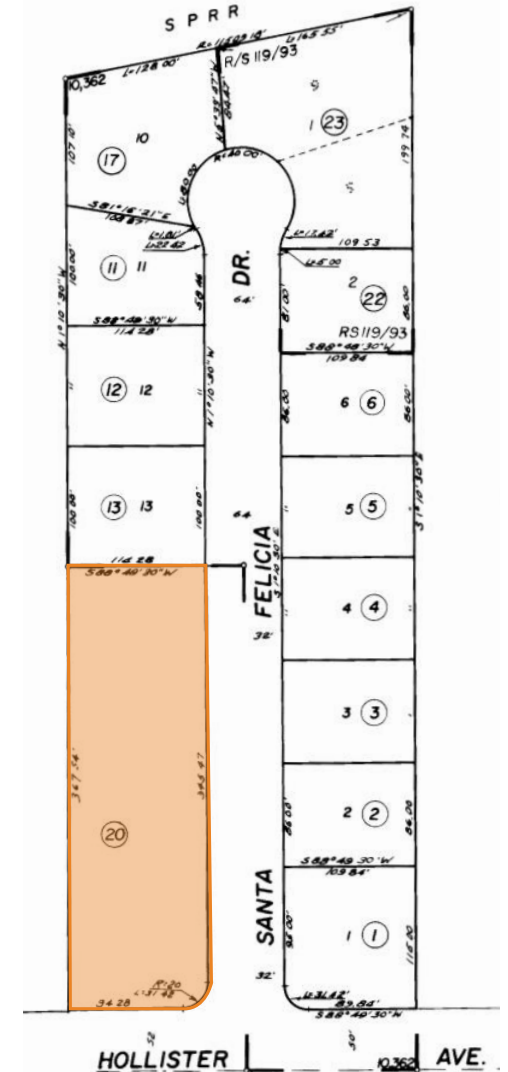

[FOR ZONING
CLICK HERE](#)

[FOR TAX MAP
CLICK HERE](#)

INVESTMENT HIGHLIGHTS



- ▶ **Price: \$2,900,000**
- ▶ Zoning: BP ([Business Park](#))
- ▶ Property can be delivered vacant upon sale
- ▶ Situated on 1.1 Acres of Land
- ▶ Located just West of the 101 Freeway
- ▶ Owner-user or investor/developer re-use opportunity
- ▶ Convenient access to the 101 Freeway (102,546 CPD)
- ▶ Upscale suburban neighborhood
- ▶ Average household income within 1-mile radius is \$137,741
- ▶ Nearby Major Retailers Include: Target, Costco, Home Depot and more



©2024 Beta Agency, Inc. The information contained in this document (or provided verbally) has been obtained from sources believed reliable. While Beta Agency Inc. does not doubt its accuracy, Beta Agency Inc. has not verified it and makes no guarantee warranty or representation about it. It is your responsibility to independently confirm its accuracy. Any projections, opinions, assumptions or estimates used are for example only and do not represent the current or future performance of the property. The value of this transaction to you depends on tax and other factors which hold be evaluated by your tax, financial and legal advisors. You and your advisors should conduct a careful, independent investigation of the property to determine to your satisfaction the suitability of the property meet your needs.



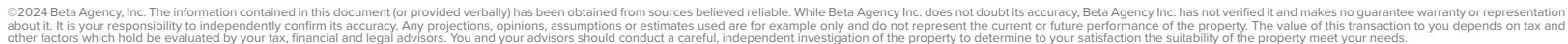

GOLETA CA

A COASTAL GEM WITH A
VIBRANT COMMUNITY AND
THRIVING ECONOMY

Goleta, California, is a scenic city located in southern Santa Barbara County, along California's central coast. Known for its stunning coastal views, fertile agricultural lands, and proximity to the Santa Ynez Mountains, Goleta enjoys a Mediterranean climate conducive to outdoor activities year-round. The city's economy is diverse, with significant contributions from education, technology, agriculture, and tourism. The University of California, Santa Barbara (UCSB), located within the city, plays a pivotal role in the local economy and culture, driving innovation and providing numerous employment opportunities.

Residents and visitors alike enjoy Goleta's parks, beaches, and recreational facilities. The Goleta Butterfly Grove, also known as Ellwood Mesa, is a popular destination during the monarch butterfly migration season. The city hosts various events and festivals throughout the year, fostering a lively and inclusive atmosphere. Goleta maintains a small-town feel with a strong sense of community, offering a mix of suburban neighborhoods and rural properties. Its well-connected transportation system, including U.S. Route 101, provides easy access to neighboring Santa Barbara and other coastal communities, making Goleta an attractive place to live, work, and visit.

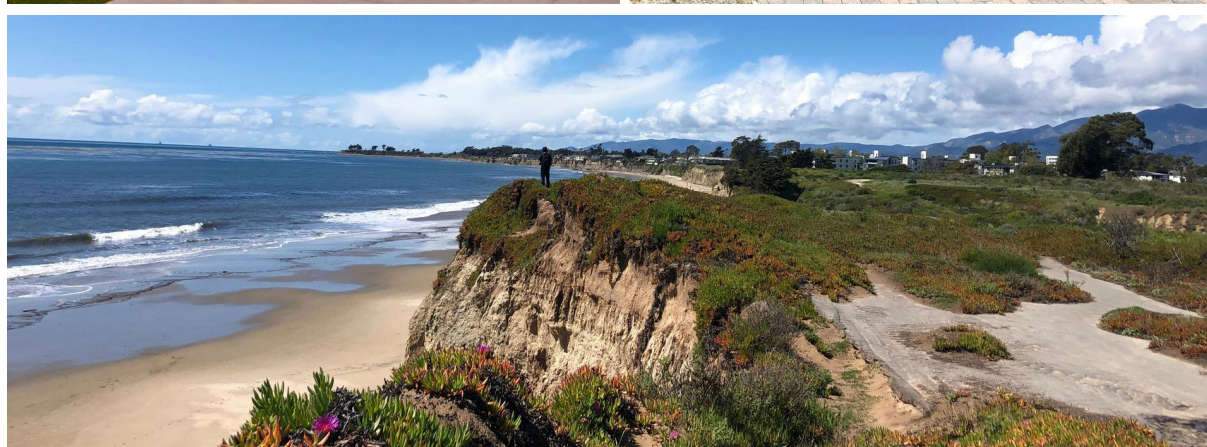

DEMOGRAPHIC PROFILE

POPULATION	1-MILE	3-MILE	5-MILE
Estimated Population (2024)	13,995	51,122	73,813
Projected Population (2029)	13,603	49,738	71,408
Census Population (2020)	13,816	52,111	75,442
Census Population (2010)	12,445	46,953	69,367

HOUSEHOLDS	1-MILE	3-MILE	5-MILE
Estimated Households (2024)	4,786	14,470	22,490
Projected Households (2029)	4,734	14,293	22,123
Census Households (2020)	4,809	14,771	23,067
Census Households (2010)	4,398	13,238	21,449
Historical Annual Change (2010-2024)	388	1,232	1,041

AVERAGE HOUSEHOLD INCOME	1-MILE	3-MILE	5-MILE
Estimated Average Household Income (2024)	\$153,191	\$128,924	\$151,350
Projected Average Household Income (2029)	\$163,420	\$137,770	\$162,991
Census Average Household Income (2010)	\$81,448	\$69,545	\$78,086
Census Average Household Income (2000)	\$63,587	\$52,578	\$62,320
Projected Annual Change (2024-2029)	\$10,230	\$8,846	\$11,641
Historical Annual Change (2000-2024)	\$89,604	\$76,346	\$89,031

HOME VALUES (2024)	1-MILE	3-MILE	5-MILE
Owner Specified Housing Units	2,165	5,064	10,140
Home Values \$1,000,000 or More	627	1,900	4,532
Home Values \$750,000 to \$999,999	742	1,437	2,570
Home Values \$500,000 to \$749,999	463	834	1,633
Home Values \$400,000 to \$499,999	69	293	469
Home Values \$300,000 to \$399,999	34	97	178
Home Values \$250,000 to \$299,999	24	81	102
Home Values \$200,000 to \$249,999	31	67	97
Home Values \$175,000 to \$199,999	2	3	8
Home Values \$150,000 to \$174,999	40	69	86
Home Values \$125,000 to \$149,999	2	7	10
Home Values \$100,000 to \$124,999	40	94	130
Owner-Occupied Median Home Value	\$830,651	\$886,745	\$999,951

ETHNICITY (2024)	1-MILE	3-MILE	5-MILE
White	48.2%	48.1%	50.5%
Hispanic or Latino Population	53.5%	45.6%	45.6%
Black or African American	1.6%	2.6%	2.6%
American Indian or Alaska Native	1.7%	1.2%	1.3%
Asian	4.8%	10.8%	9.3%
Hawaiian or Pacific Islander	0.1%	0.1%	0.1%
Other Race	20.3%	17.1%	16.2%

NON-ENDORSEMENT & DISCLAIMER NOTICE

CONFIDENTIALITY & DISCLAIMER

The information contained in the following Marketing Brochure is proprietary and strictly confidential. It is intended to be reviewed only by the party receiving it from Beta Agency and should not be made available to any other person or entity without the written consent of Beta Agency. This Marketing Brochure has been prepared to provide summary, unverified information to prospective purchasers, and to establish only a preliminary level of interest in the subject property. The information contained herein is not a substitute for a thorough due diligence investigation. Beta Agency has not made any investigation, and makes no warranty or representation, with respect to the income or expenses for the subject property, the future projected financial performance of the property, the size and square footage of the property and improvements, the presence or absence of contaminating substances, PCB's or asbestos, the compliance with State and Federal regulations, the physical condition of the improvements thereon, or the financial condition or business prospects of any tenant, or any tenant's plans or intentions to continue its occupancy of the subject property. The information contained in this Marketing Brochure has been obtained from sources we believe to be reliable; however, Beta Agency has not verified, and will not verify, any of the information contained herein, nor has Beta Agency conducted any investigation regarding these matters and makes no warranty or representation whatsoever regarding the accuracy or completeness of the information provided. All potential buyers must take appropriate measures to verify all of the information set forth herein. © 2024 Beta Agency. All rights reserved.

NON-ENDORSEMENT NOTICE

Beta Agency is not affiliated with, sponsored by, or endorsed by any commercial tenant or lessee identified in this marketing package. The presence of any corporation's logo or name is not intended to indicate or imply affiliation with, or sponsorship or endorsement by, said corporation of Beta Agency, its affiliates or subsidiaries, or any agent, product, service, or commercial listing of Beta Agency, and is solely included for the purpose of providing tenant lessee information about this listing to prospective customers.



Exclusively listed by:

Xan Saks

Xan.Saks@BetaAgency.com
310-529-4606
License: CA 01884636

Richard Rizika

Richard.Rizika@BetaAgency.com
310-430-7790 x101
License: CA 01044064

Local market expert:

Craig Lieberman

A.I.S. Real Estate
craig@ais-realestate.com
808-687-5557

Beta Agency

137 Eucalyptus Dr
El Segundo, CA 90245

   BetaAgency.com