



Outstanding Commercial Development Site

Corner of Pfennig Ln. & Black Locust Dr.

Highlights

- SF-MU Zoning (Single Family - Mixed Use)
- Future Land Use | Neighborhood Retail/Office/Commercial
- Minutes away from restaurants and retail sites
- Pflugerville ISD (K-12 schools) within 1 mile radius

For Sale

- SqFt : 135,036
- Available Acres : 3.10
- Asking Price: Call Broker

Anthony Kuri
McAllister & Associates
512.903.1960
anthony@matexas.com

McALLISTER
& ASSOCIATES
REAL ESTATE SERVICES

McALLISTER & ASSOCIATES
 REAL ESTATE SERVICES

Anthony Kuri
 McAllister & Associates
 512.903.1960
 anthony@matexas.com



DRIVE TIMES

MINUTES APPROX.

TX-130	7
TX 45	8
IH-35	15

DEMOGRAPHICS 1 MILE 3 MILES 5 MILES

Total Households	2,773	21,552	56,682
Total Population	8,287	66,371	158,901
Average HH Income	\$83,302	\$78,342	\$76,474

PFLUGERVILLE | LAND | FOR SALE

Pfennig Ln. & Black Locust Dr. Pflugerville, TX 78660 2 of 7

Legend

- OV - 685 Commercial Park Overlay
- DD - Downtown District Overlay

Zoning Districts

- A - Agriculture/Conservation District
- SF-E - Single Family Estate District
- SF-S - Single Family Suburban Residential District
- SF-R - Single Family Residential District
- SF-MU - Single Family Mixed Use Residential District
- 2-F - Two Family Residential District
- MF-10 - Multi-Family 10 Residential District
- MF-20 - Multi-Family 20 Residential District
- MH - Manufactured Housing District
- NS - Neighborhood Services District
- O - Office District
- R - Retail District
- GB1 - General Business 1
- GB2 - General Business 2
- CI - Campus Industrial District
- LI - Light Industrial District
- GI - General Industrial District
- PUD - Planned Unit Development
- CL3 - Suburban Level 3 District
- CL4 - Urban Level 4 District
- CL5 - Urban Center Level 5 District

Lots

- [Symbol]

Pflugerville City Limits

- [Symbol]

ETJ

- [Symbol]

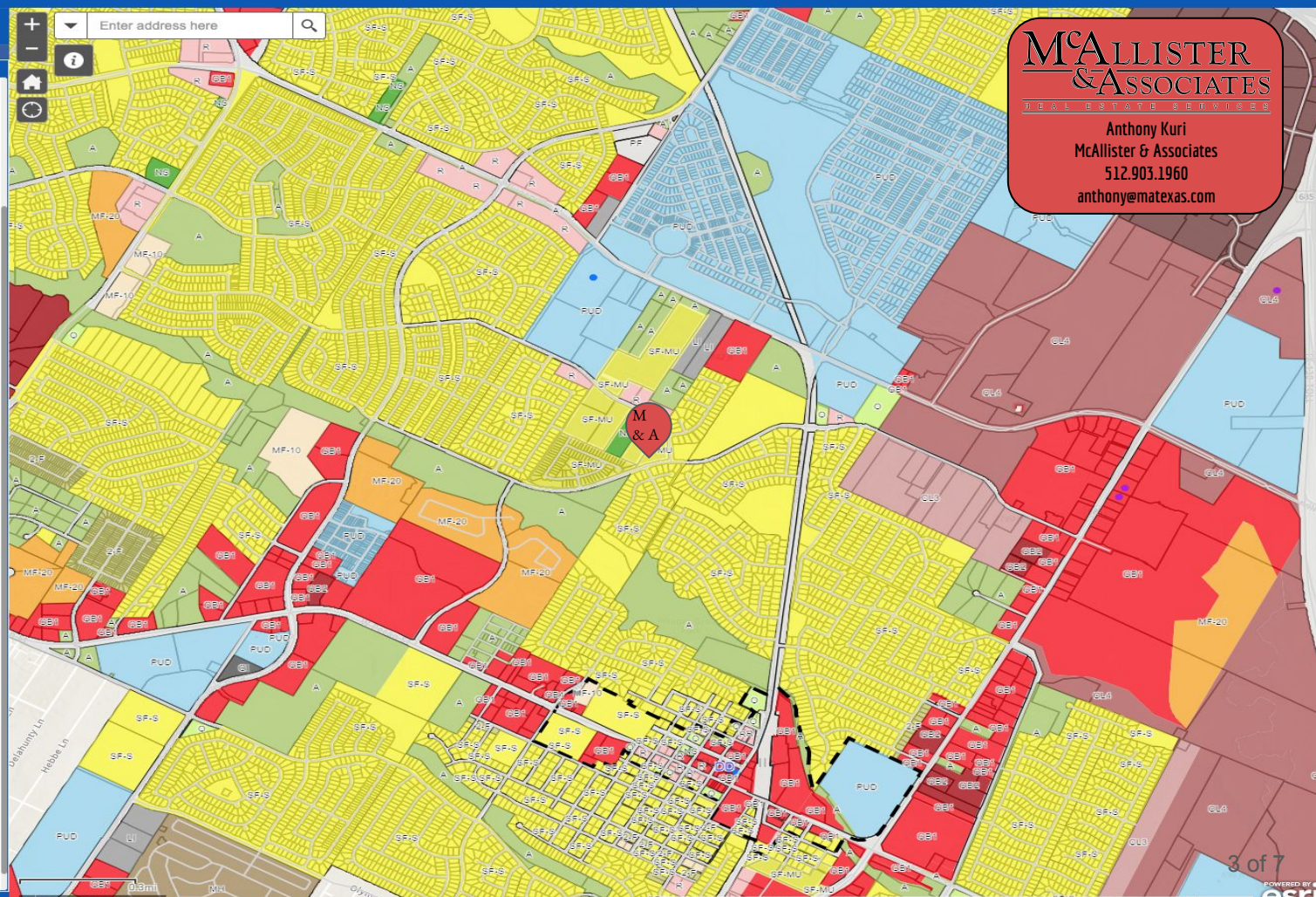

McALLISTER & ASSOCIATES
REAL ESTATE SERVICES

Anthony Kuri
McAllister & Associates
512.903.1960
anthony@matexas.com

Future Land Use

Land Uses

- Rural Residential/Agriculture
- Suburban Residential
- Traditional Neighborhood
- Mixed-Density Neighborhood
- Mixed-Use Neighborhood
- Neighborhood Retail/Office/Commercial

- Mixed-Use Commercial
- Innovation Centers
- Employment
- Industrial
- Institutional
- Parks and Open Space
- Utilities
- Downtown District

Road Types

- Freeway
- Arterial, Existing
- Future Arterials
- Special, Existing
- Future Special
- Collector, Existing
- Future Collectors

- Lake Pflugerville
- City Limits
- ETJ
- County Line

Subject Tract

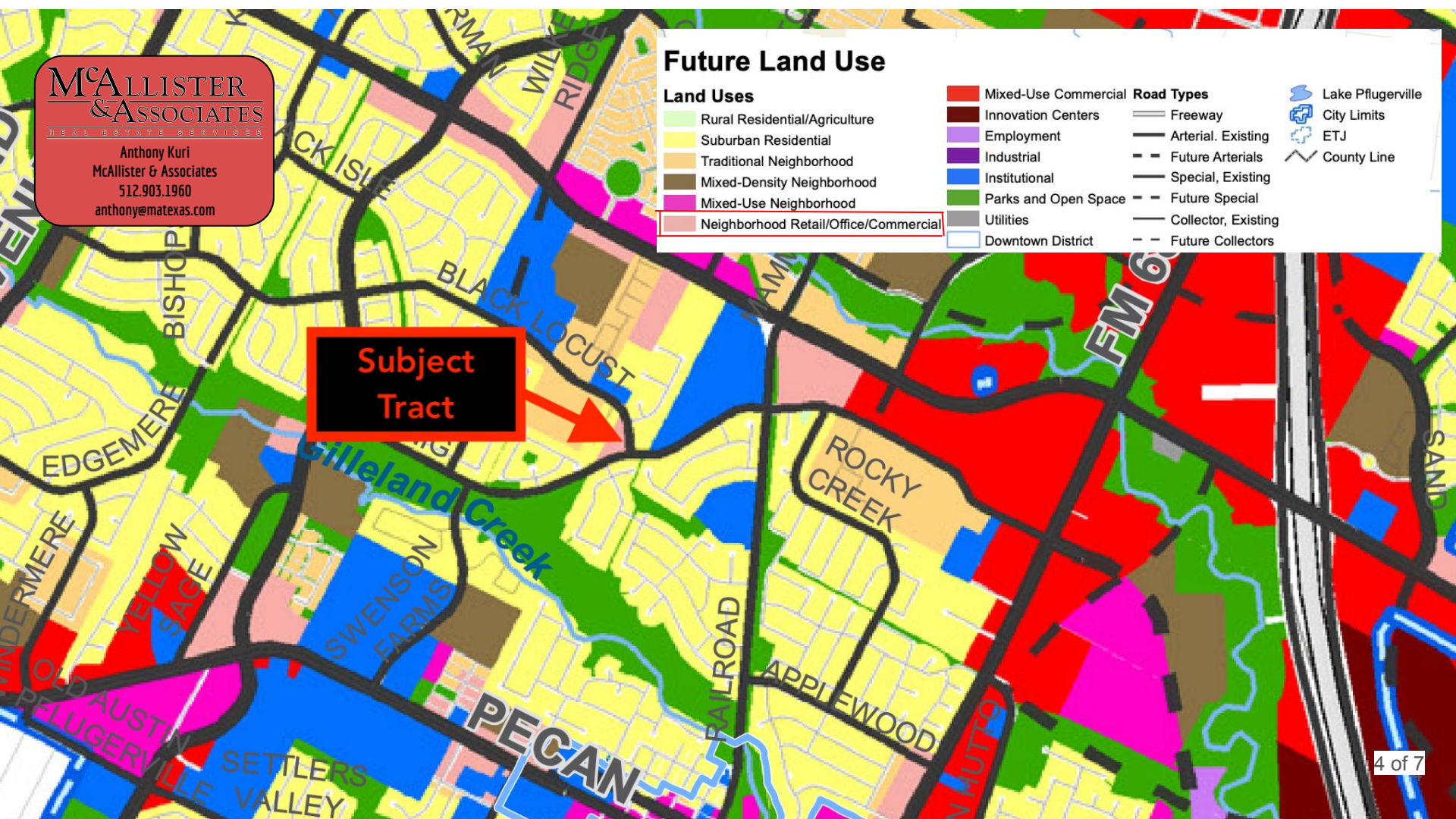

Anthony Kuri
McAllister & Associates
512.903.1960
anthony@matexas.com

NOTES:

1. THE PROFESSIONAL SERVICES PROVIDED HEREWITH INCLUDE THE PREPARATION OF A FIELD NOTE DESCRIPTION.
2. THE BEARINGS ARE BASED ON DEED RECORDED IN DOCUMENT # 2004190167 OF THE OFFICIAL PUBLIC RECORDS OF TRAVIS COUNTY, TEXAS.
3. "THIS DOCUMENT WAS PREPARED UNDER 22A.CA.663.21, DOES NOT REFLECT THE RESULTS OF AN ON THE GROUND SURVEY, AND IS NOT BE USED TO CONVEY OR ESTABLISH INTERESTS IN REAL PROPERTY EXCEPT THOSE RIGHTS AND INTERESTS IMPLIED OR ESTABLISHED BY THE CREATION OR RECONFIGURATION OF THE BOUNDARY OF THE POLITICAL SUBDIVISION FOR WHICH IT WAS PREPARED."

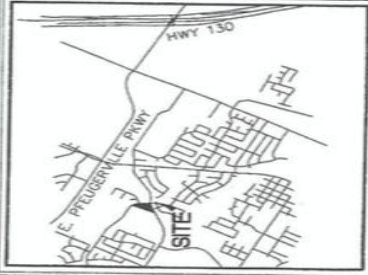

LOCATION MAP

PHOTO SCALE
GILLEMLAND CREEK
WATER SHED #48
CITY GRID Q38
MAPSCO 438J&N

LEGEND:

DR DEED RECORDS OF TRAVIS COUNTY, TEXAS
OPR OFFICIAL PUBLIC RECORDS OF TRAVIS COUNTY, TEXAS

4.642 ACRES
KOREAN UNITED METHODIST
CHURCH OF AUSTIN
(DOC. # 2002213975 OPR)



GRAPHIC SCALE

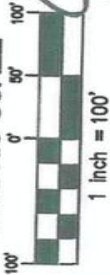

CURRENT ZONING:
SINGLE-FAMILY
SUBURBAN
RESIDENTIAL

3.10 ACRES
135,038 sq. ft. MORE OR LESS

3.10 ACRES
JOHN B BROCK III
(DOC. # 2004190167 OPR)
PROP ID# 529138
REF ID# 02763801060000

CURRENT ZONING:
NEIGHBORHOOD
SERVICES

SO4°19'33"E 322.24
BLACK LOCUST DRIVE
70° RIGHT-OF-WAY

Curve Data:
R=465.00'
Δ=25°47'55"
L=209.38'
CB=S171°4'09"E
CH=207.61'

E. BEBEE SURVEY
ABSTRACT NO. 5

Curve Data:
R=915.00'
Δ=17°05'23"
L=272.92'
CB=S73°28'59"W
CH=271.91'

Curve Data:
R=25.00'
Δ=66°16'57"
L=37.65'
CB=S38°51'22"W
CH=34.19'

REMAINING PORTION OF
A 100 ACRE TRACT
CARL J KUENFEL
(VOL. 1419, PGS.
147-150 DR)

N27°48'23"E 87.74
SE47°08'W 193.92
PEWING LANE
70° RIGHT-OF-WAY

EXHIBIT FOR
ZONING

A 3.10 ACRE, OR 135,038 SQUARE FEET MORE OR LESS, TRACT OF LAND, BEING A THAT 3.10 ACRE TRACT CONVEYED TO JOHN B. BROCK III IN DEED RECORDED IN DOCUMENT NUMBER 2004190167 OF THE OFFICIAL PUBLIC RECORDS OF TRAVIS COUNTY, TEXAS, OUT OF THE E. BEBEE SURVEY, ABSTRACT NO. 5, OF THE CITY OF Pflugerville, TRAVIS COUNTY, TEXAS.



PAPE-DAWSON ENGINEERS
10000 PAPER DRIVE, SUITE 200, FORT WORTH, TEXAS 76131
PH: 817.335.1111 FAX: 817.335.1111
WWW.PAPE-DAWSON.COM

Copyright © 2012 Pape-Dawson Engineers, Inc. All Rights Reserved.

OFFERING SUMMARY

**McALLISTER
& ASSOCIATES**
REAL ESTATE SERVICES

Anthony Kuri
McAllister & Associates
512.903.1960
anthony@matexas.com

Address	Pfennig Ln. & Black Locust Dr. Pflugerville, TX 78660
County	Travis
Jurisdiction	City of Pflugerville
Zoning	SF - MU Zoning (Single Family - Mixed Use)
Size	3.10 Acres
Floodplain	None
Sewer	City of Pflugerville
Water	City of Pflugerville

McAllister & Associates

Anthony Kuri
 anthony@matexas.com
 (512) 903-1960 (c)
 (512) 472-2100 (o)



Information About Brokerage Services

Texas law requires all real estate licensees to give the following information about brokerage services to prospective buyers, tenants, sellers and landlords.

11/2/2015

TYPES OF REAL ESTATE LICENSE HOLDERS:

- A **BROKER** is responsible for all brokerage activities, including acts performed by sales agents sponsored by the broker.
- A **SALES AGENT** must be sponsored by a broker and works with clients on behalf of the broker.

A BROKER'S MINIMUM DUTIES REQUIRED BY LAW (A client is the person or party that the broker represents):

- Put the interests of the client above all others, including the broker's own interests;
- Inform the client of any material information about the property or transaction received by the broker;
- Answer the client's questions and present any offer to or counter-offer from the client; and
- Treat all parties to a real estate transaction honestly and fairly.

A LICENSE HOLDER CAN REPRESENT A PARTY IN A REAL ESTATE TRANSACTION:

AS AGENT FOR OWNER (SELLER/LANDLORD): The broker becomes the property owner's agent through an agreement with the owner, usually in a written listing to sell or property management agreement. An owner's agent must perform the broker's minimum duties above and must inform the owner of any material information about the property or transaction known by the agent, including information disclosed to the agent or subagent by the buyer or buyer's agent.

AS AGENT FOR BUYER/TENANT: The broker becomes the buyer/tenant's agent by agreeing to represent the buyer, usually through a written representation agreement. A buyer's agent must perform the broker's minimum duties above and must inform the buyer of any material information about the property or transaction known by the agent, including information disclosed to the agent by the seller or seller's agent.

AS AGENT FOR BOTH - INTERMEDIARY: To act as an intermediary between the parties the broker must first obtain the written agreement of each party to the transaction. The written agreement must state who will pay the broker and, in conspicuous bold or underlined print, set forth the broker's obligations as an intermediary. A broker who acts as an intermediary:

- Must treat all parties to the transaction impartially and fairly;
- May, with the parties' written consent, appoint a different license holder associated with the broker to each party (owner and buyer) to communicate with, provide opinions and advice to, and carry out the instructions of each party to the transaction.
- Must not, unless specifically authorized in writing to do so by the party, disclose:
 - o that the owner will accept a price less than the written asking price;
 - o that the buyer/tenant will pay a price greater than the price submitted in a written offer; and
 - o any confidential information or any other information that a party specifically instructs the broker in writing not to disclose, unless required to do so by law.

AS SUBAGENT: A license holder acts as a subagent when aiding a buyer in a transaction without an agreement to represent the buyer. A subagent can assist the buyer but does not represent the buyer and must place the interests of the owner first.

TO AVOID DISPUTES, ALL AGREEMENTS BETWEEN YOU AND A BROKER SHOULD BE IN WRITING AND CLEARLY ESTABLISH:

- The broker's duties and responsibilities to you, and your obligations under the representation agreement.
- Who will pay the broker for services provided to you, when payment will be made and how the payment will be calculated.

LICENSE HOLDER CONTACT INFORMATION: This notice is being provided for information purposes. It does not create an obligation for you to use the broker's services. Please acknowledge receipt of this notice below and retain a copy for your records.

McAllister & Associates	403756	joewillie@matexas.com	(512)472-2100
Licensed Broker /Broker Firm Name or Primary Assumed Business Name	License No.	Email	Phone
John T. Baker II	517348	johnbaker2@gmail.com	(512)472-2100
Designated Broker of Firm	License No.	Email	Phone
Joe Willie McAllister	336887	joewillie@matexas.com	(512)472-2100
Licensed Supervisor of Sales Agent/ Associate	License No.	Email	Phone
Anthony Kuri	683724	anthony@matexas.com	(512)903-1960
Sales Agent/Associate's Name	License No.	Email	Phone
_____	_____	_____	_____
Buyer/Tenant/Seller/Landlord Initials	Date		

Regulated by the Texas Real Estate Commission

Information available at www.trec.texas.gov

McAllister & Associates, 201 Barton Springs Rd Austin, TX 78704
 Anthony Kuri

Produced with Lone Wolf Transactions (zipForm Edition) 717 N Harwood St, Suite 2200, Dallas, TX 75201

Phone: 5129031960
 Fax: www.jeol.com

IABS 1-0 Date
 1/8/2012