

EXCELLENT
INVESTMENT
OPPORTUNITY

FOR SALE



EDGEWATER HOTEL

266 DELAWARE AVENUE

PUT-IN-BAY, OHIO

For more information, contact:

KEENAN FIELDS, SIOR

(419) 249 6311

kfields@signatureassociates.com

ROB KELEGHAN, SIOR

(419) 249 6323

rkeleghan@signatureassociates.com



**SIGNATURE
ASSOCIATES**

KNOW SIGNATURE | KNOW RESULTS

This information contained in this Offering Memorandum is confidential, furnished solely for the purpose of review by a prospective purchaser of the Property and is not to be used for any other purpose or made available to any other person without the expressed written consent of Signature Associates. The material is based in part upon information supplied by the Owner and in part upon information obtained by Signature Associates from sources it deems reasonably reliable. Summaries of any documents are not intended to be comprehensive or all inclusive but rather only an outline of some of the provisions contained therein. No warranty or representation, expressed or implied, is made by Owner, Signature Associates, or any of their respective affiliates, as to the accuracy or completeness of the information contained herein or any other written or oral communication transmitted to a prospective purchaser in the course of its evaluation of the Portfolio. No legal liability is assumed or to be applied in connection with the information or such other communications. Without limiting the generality of the foregoing, the information shall not be deemed a representation of the state of affairs of the Portfolio or constitute an indication that there has been no change in the business or affairs of the Portfolio since the date of preparation of the information. Prospective purchasers should make their own projections and conclusions without reliance upon the materials contained herein and conduct their own independent due diligence, including the financials, engineering and environmental inspections, to determine the condition of the Portfolio and the existence of any potentially hazardous material located at the site.

This Offering Memorandum was prepared by Signature Associates and has been reviewed by the Owner. It contains select information pertaining to the Portfolio and does not purport to be all inclusive or to contain all of the information which a prospective purchaser may desire. All financial projections are provided for general reference purposes only and are based on assumptions relating to the general economy, competition and other factors beyond control and, therefore, are subject to material change or variation. An opportunity to inspect the Portfolio will be made available to qualified prospective purchasers.

In this Offering Memorandum, certain documents and other materials are described in summary form. The summaries do not purport to be complete nor, necessarily, accurate descriptions of the full agreements involved, nor do they constitute a legal analysis of such documents. Interested parties are expected to independently review all documents.

This Offering Memorandum is subject to prior placement, errors, omissions, changes or withdrawal without notice and does not constitute a recommendation, endorsement or advice as to the value of the Portfolio by Signature Associates or the Owner. Each prospective purchaser is to rely upon its own investigation, evaluation and judgment as to the advisability of purchasing the Portfolio described herein.

Owner and Signature Associates expressly reserve the right, at their sole discretion, to reject any or all expressions of interest or offers to purchase the Portfolio and/or to terminate discussions with any party at any time with or without notice. Owner shall have no legal commitment or obligation to any interested party reviewing this Offering Memorandum or making any offer to purchase the Portfolio unless a written agreement for the purchase of the Portfolio has been fully executed and delivered by the Owner and such party and any conditions to Owner's obligations thereunder have been satisfied or waived and then only to the extent expressly provided for therein. Signature Associates is not authorized to make any representations or agreements on behalf of the Owner.

This Offering Memorandum is the Portfolio of Signature Associates and may be used only by parties approved by Signature Associates and Owner. The Portfolio is privately offered and, by accepting delivery of this Offering Memorandum, the party in possession hereof agrees (i) to return it to Signature Associates immediately upon request of Signature Associates or Owner and (ii) that this Offering Memorandum and its contents are of a confidential nature and will be held and treated in the strictest confidence. No portion of this Offering Memorandum may be copied or otherwise reproduced or disclosed to anyone without the prior written authorization of Signature Associates and Owner.

The terms and conditions set forth above apply to this Offering Memorandum in its entirety.

SIGNATURE ASSOCIATES
Four SeaGate, Suite 608
Toledo, Ohio 43604
(419) 249 7070



EXECUTIVE SUMMARY



**EDGEWATER HOTEL IS IN THE MIDDLE OF THE
BUSIEST PORTION OF THE SHORE FRONT
RESTAURANTS AND BARS ALONG THE HARBOR.**

266 Delaware Street Put-in-Bay, Ohio

Ottawa County | Parcel #: 025056340736300

TEN (10) ROOM HOTEL IN THE HEART OF DOWNTOWN PUT-IN-BAY:

- 8 suites - Units 1, 2, 3, 5, 7, 8, 9, 10 - sleeps 6 each
- 5 of the 8 suites have kitchenettes – Units 5, 7, 8, 9, 10
- 2 standard rooms - Units 4 & 6 - sleeps 4 each
- Only hotel on the main strip
- Recently renovated with top-of-the-line finishes
- Built in 1999

GOLF CART RENTAL BUSINESS:

- 335 golf cart licenses – 400 owned carts
- Owner controls about 25% of all golf carts on Put-in-Bay
- Mopeds and e-bikes not included in sale – sold separately

STREET FOOD WALK-UP COUNTER OWNED BY HOTEL:

- Lesters Tacos & Pizzeria serves burritos, bowls, and daily specialty items
- Put-In-Bay Pizza Company cited as the best pizza on the Bay for 11 years running
- Fully renovated kitchen – equipment not included in sale – sold separately

PRICE: TO BE DETERMINED

FINANCIALS WILL BE PROVIDED ONCE NDA IS SIGNED



PROPERTY DETAILS



THE EDGEWATER HOTEL BOASTS A PRIME LOCATION AS THE ONLY HOTEL SITUATED DIRECTLY ON THE MAIN STRIP OF DOWNTOWN PUT-IN-BAY (PIB), RIGHT ACROSS FROM DERIVERA PARK AND WATERFRONT.

- **Newly remodeled facility offers modern amenities and a comfortable stay**
 - Deluxe rooms feature two queen-size beds, a 55" color TV with Direct TV, and a bath with double vanities
 - Family-sized suites sleep up to 6 adults and feature a full-size refrigerator, freezer, microwave, wet bar, kitchenette, 27" TV with cable, recliner, queen-size sleeper sofa, two queen-size beds, and a bath with separate double vanity
 - Second-floor hotel suites feature a 135-foot deck with a 25-foot veranda that looks out on the island's finest view of the downtown and Put-in-Bay waterfront
- **Rent a golf cart, e-bikes, or mopeds from onsite Put-in-Bay Golf Cart Rentals or SB-Island Moped Rental to tour Put-in-Bay and see all the attractions, shopping and restaurants**

MORE ABOUT PIB

PIB is commonly referred to as the "Key West of the North" and is a world-renowned vacation island located on South Bass Island in Lake Erie, Ohio. The popular summer resort and recreational destination sees hundreds of thousands of tourists each year. The season runs from early April until Halloween weekend.

PIB has many local attractions including Perry's Cave, Heineman Winery, and fishing charters. Ferry service is located across the street with destinations including Cedar Point Amusement Park, Kelleys Island, and Middle Bass Island.



PROPERTY PHOTOS





LODGING PHOTOS





SITE PLAN

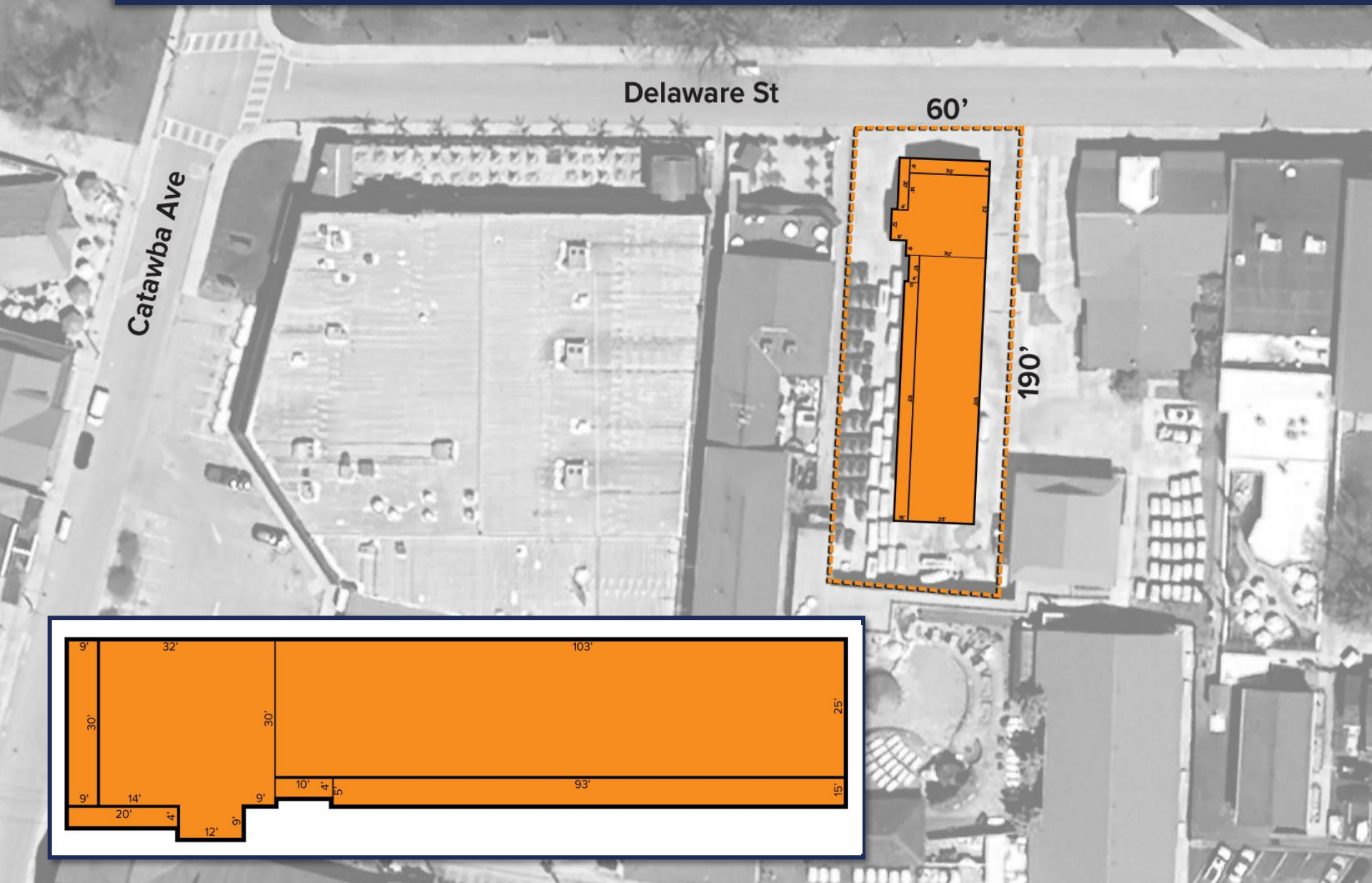



SURROUNDING AMENITIES

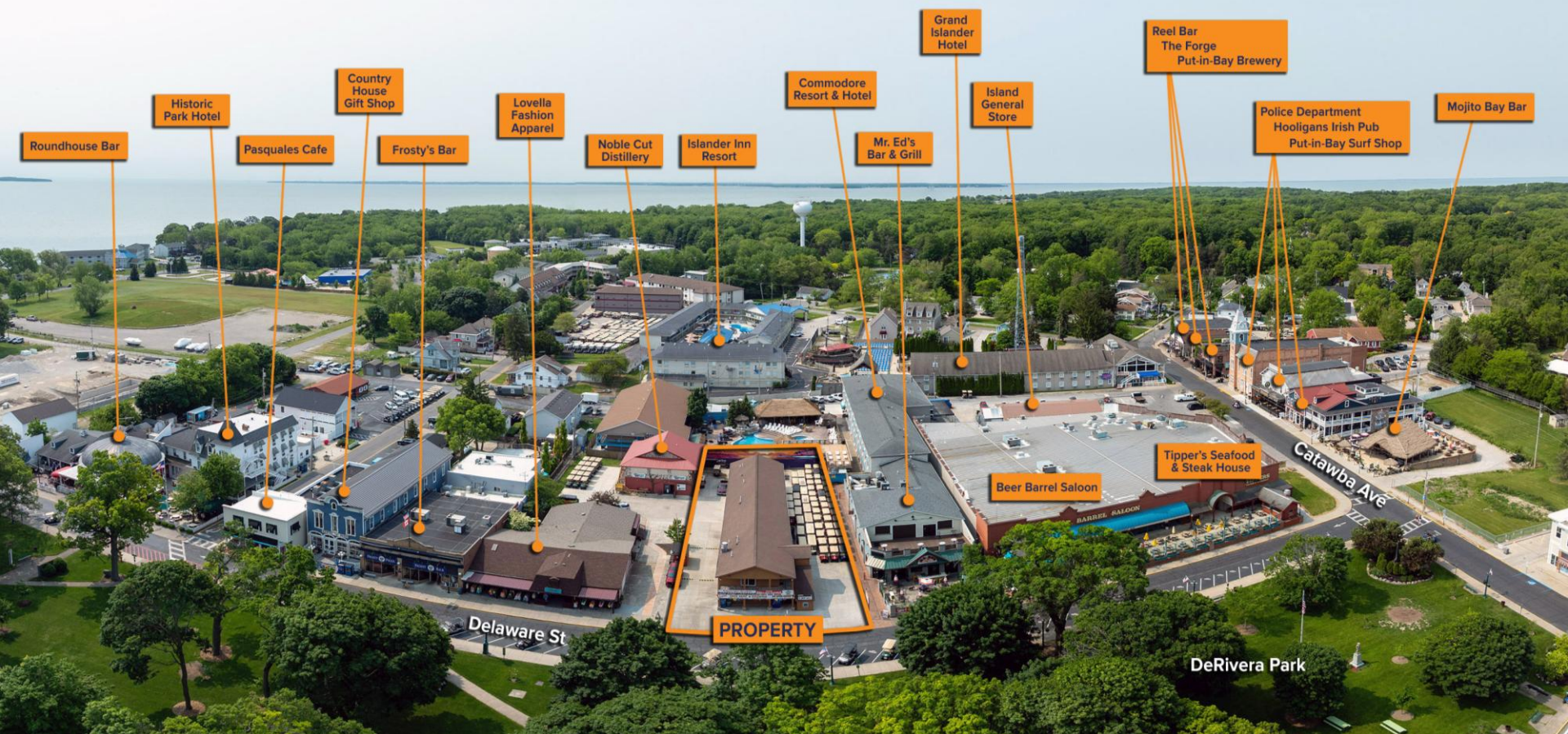





AREA MAP

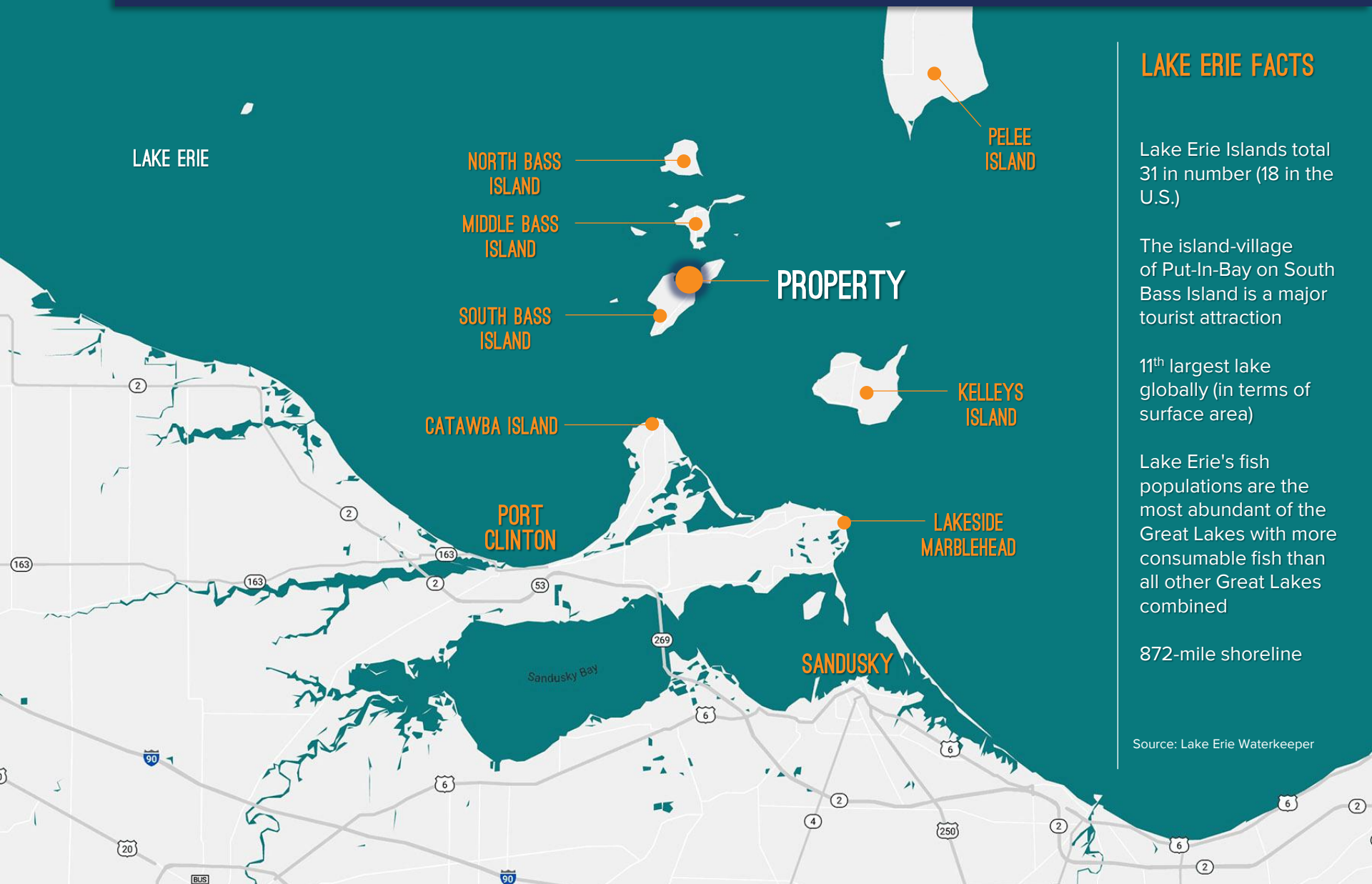

LAKE ERIE FACTS

Lake Erie Islands total 31 in number (18 in the U.S.)

The island-village of Put-In-Bay on South Bass Island is a major tourist attraction

11th largest lake globally (in terms of surface area)

Lake Erie's fish populations are the most abundant of the Great Lakes with more consumable fish than all other Great Lakes combined

872-mile shoreline

Source: Lake Erie Waterkeeper

266 DELAWARE AVENUE

PUT-IN-BAY, OHIO

For more information, contact:

KEENAN FIELDS, SIOR

(419) 249 6311

kfields@signatureassociates.com

ROB KELEGHAN, SIOR

(419) 249 6323

rkeleghan@signatureassociates.com

SIGNATURE ASSOCIATES
Four SeaGate, Suite 608
Toledo, Ohio 43604

signatureassociates.com



**SIGNATURE
ASSOCIATES**
KNOW SIGNATURE | KNOW RESULTS