



FOR LEASE

Quail Creek Industrial Park

5628 West 800 South
Hurricane, UT 84737

**±2,500 SF
INDUSTRIAL OFFICE**

NAIExcel

COMMERCIAL REAL ESTATE SERVICES, WORLDWIDE

Kevin O'Brien

435.429.0056

kevin@naiexcel.com

Property Specs

FOR LEASE	\$1.20 PSF/Mo + NNN
AVAILABLE SF	± 2,500 SF
TOTAL ACRES	± 0.73 Ac
ZONING	M-1 (Light Industrial)
TYPE	Industrial Warehouse/Distribution
TAX ID	H-QCIP-4-30
YEAR BUILT	2022

- 2,500 SF industrial unit for lease.
- QCIP Phase 4 corner lot with large 8,000+ SF secured fenced yard for storage, good visibility and access.
- Unit has HVAC in warehouse, cooled office, and other building upgrades.



OR TEXT 23718 TO 39200

Message frequency will vary. Message and data rates may apply. Reply HELP for help or STOP to cancel.

[ARTI Terms of Service](#) | [ARTI Privacy Statement](#)

PHOTOS





PHOTOS

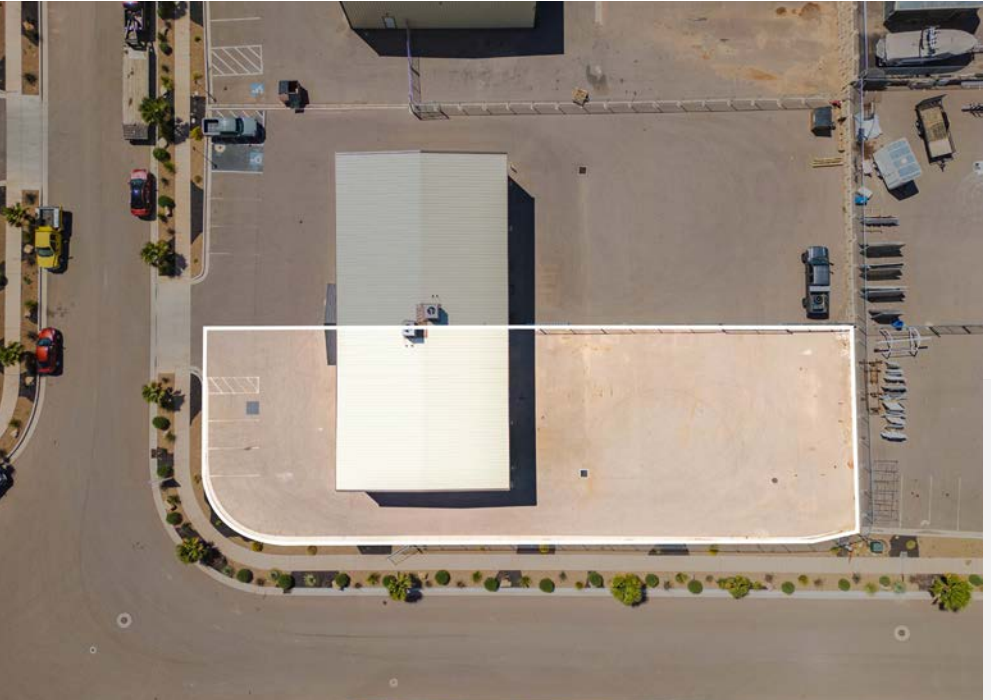



PHOTOS



AREA MAP



- Shops/Tenants
- Schools
- Public Parks
- Govt. Buildings
- Airport

DEMOGRAPHICS



POPULATION	1-mile	3-mile	5-mile
2025 Population	800	9,957	23,634
HOUSEHOLDS	1-mile	3-mile	5-mile
2025 Households	114	3,917	9,484
INCOME	1-mile	3-mile	5-mile
2025 Average HH Income	\$77,928	\$97,172	\$95,770

Traffic Counts

STREET	AADT
Telegraph Street	31,512
State Street	41,335

TERMS & CONDITIONS

Terms and Conditions

This offering, including any related digital marketing, contains selected information pertaining to the Property and does not purport to be a representation of the state of the Property, to be all-inclusive, or to contain all or part of the information which interested parties may require to evaluate a purchase or lease of real property.

Financial Information

Any and all financial projections and information are provided for general reference purposes only and have been gathered from sources deemed reliable. Certain assumptions have been made relating to the general economy, market conditions, competition and other factors beyond the control of seller and NAI Excel. Therefore, all projections, assumptions and other information provided and made herein are subject to material variation.

Summary Documents

Additionally, all references to acreage, square feet, and other measurements are approximations. Any demographics, geographic information systems(GIS), maps, photography, zoning, site plan, survey, engineering, architectural drawings, and any other information are without assurance of their accuracy, time sensitivity, completeness, or status of approval. Documents presented may be preliminary, have no assurance of being “as built”, and may not reflect actual property boundaries or improvements. Additional information and an opportunity to inspect the Property can be made available to qualified parties. In this Memorandum, certain documents are described in summary form. These summaries do not purport to be complete nor necessarily accurate descriptions of the full documents referenced herein. Interested parties are expected to review and confirm all such summaries and other documents of whatever nature independently and not rely on the contents of this Memorandum in any manner.

Non-Warranty

Neither the seller or NAI Excel, nor any of their respective directors, officers, Affiliates or representatives make any representation or warranty, expressed or implied, as to the accuracy or completeness of this Offering Memorandum or any of its contents, as to the financial performance of the property, or as to the condition of the Property, malfunctions or mechanical defects on the Property or to any improvements thereon, including but not limited to the material, workmanship or mechanical components of the structures, foundations, roof, heating, plumbing, electrical or sewage system, drainage or moisture conditions, air conditioning, or damage by the presence of pests, mold or other organisms, environmental condition, soils conditions, the zoning of the Property, the suitability of the Property for Interested parties intended use or purpose, or for any other use or purpose.

No Obligation

No legal commitment or obligation shall arise by reason of your receipt of this Memorandum or use of its contents; Interested Parties are to rely solely on its investigations and inspections of the Property in evaluating a possible purchase or lease of the real property. The seller expressly reserves the right, at its sole discretion, to reject any or all offers to purchase or lease the Property, and/or to terminate discussions with any entity at any time, with or without notice, which may arise as a result of review of this Memorandum.

Confidentiality

By receipt of this Memorandum, you agree that this Memorandum and its contents are confidential in nature, that you will hold and treat such in the strictest confidence and that you will not disclose this Memorandum, or any of its contents, to any other entity without the prior written authorization of the seller or NAI Vegas. If after reviewing this Memorandum, you have no further interest in purchasing or leasing the Property, please delete or return this Memorandum to NAI Excel.



WHY NAI

Our professionals leverage decades of experience, industry-leading technology, and a leading global network to help you excel in your real estate goals.

325+
OFFICES

1.1 BIL
SF MANAGED

5,800+
PROFESSIONALS

TOP 6
2024 LIPSEY RANKING

 LEARN MORE AT
naixel.com

NAI Excel
COMMERCIAL REAL ESTATE SERVICES, WORLDWIDE

243 E St. George Blvd Ste 200
St. George, Utah 84770
435.628.1609 | naixel.com

Kevin O'Brien
435.429.0056
kevin@naixel.com

This offering, including any related digital marketing, contains selected information pertaining to the Property and does not purport to be a representation of the state of the Property, to be all-inclusive, or to contain all or part of the information which interested parties may require to evaluate a purchase or lease of real property. Neither the seller or NAI Excel, nor any of their respective directors, officers, Affiliates or representatives make any representation or warranty, expressed or implied, as to the accuracy or completeness of this Offering Memorandum or any of its contents, as to the financial performance of the property, or as to the condition of the Property, malfunctions or mechanical defects on the Property or to any improvements thereon, including but not limited to the material, workmanship or mechanical components of the structures, foundations, roof, heating, plumbing, electrical or sewage system, drainage or moisture conditions, air conditioning, or damage by the presence of pests, mold or other organisms, environmental condition, soils conditions, the zoning of the Property, the suitability of the Property for interested parties intended use or purpose, or for any other use or purpose. ARTI Terms of Service | <https://brokerstechnology.com/terms-of-use/> ARTI Privacy Policy | <https://brokerstechnology.com/privacy-policy/>