

For conceptualization purposes only.

Approved this 17th day of October 19 91

LOUISVILLE AND JEFFERSON COUNTY PLANNING COMMISSION

John D. King

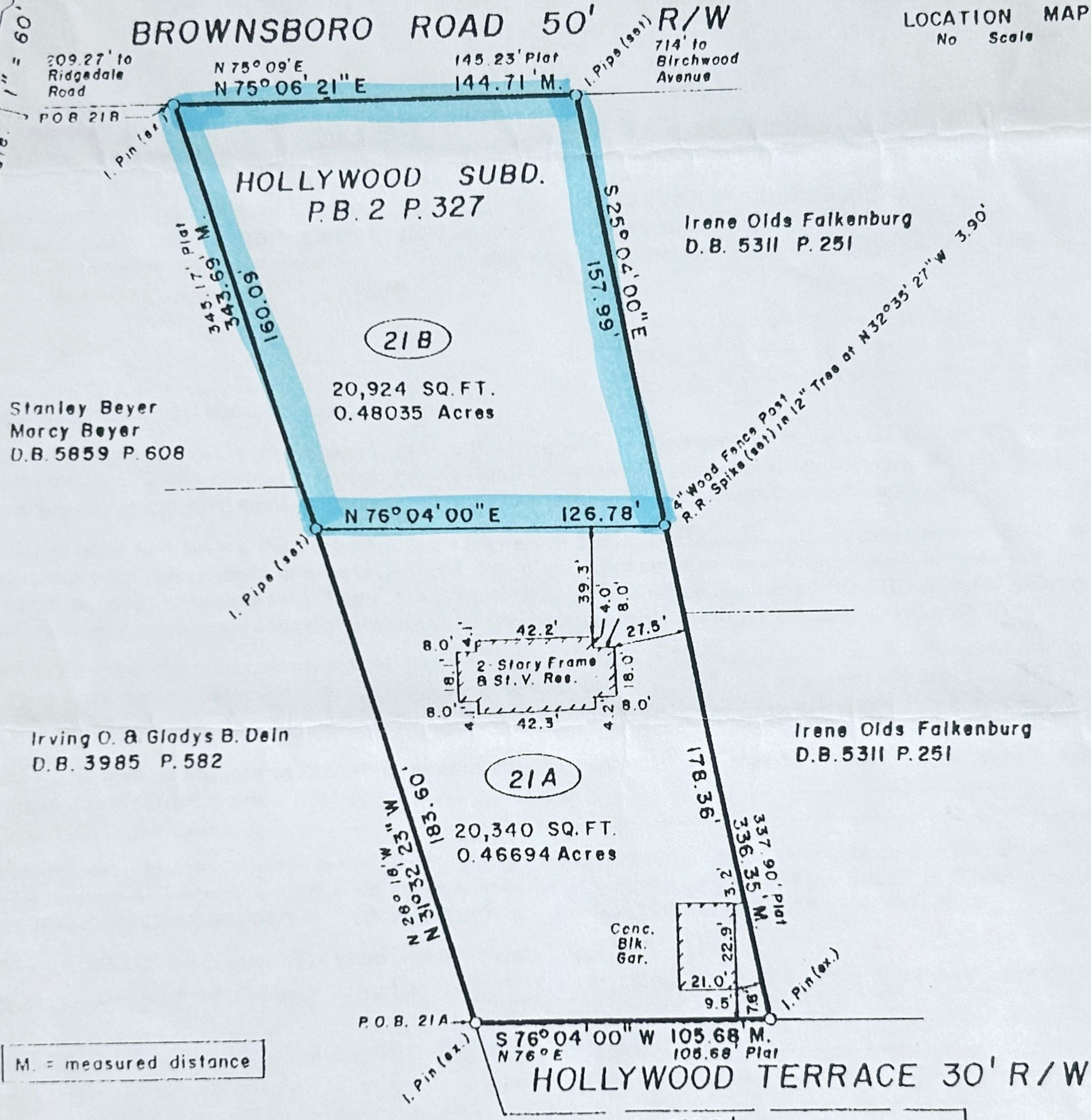
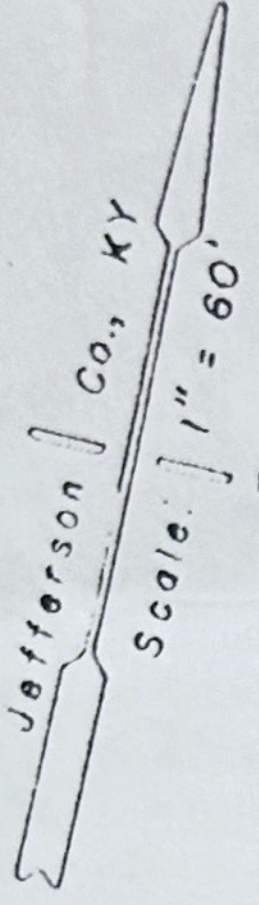
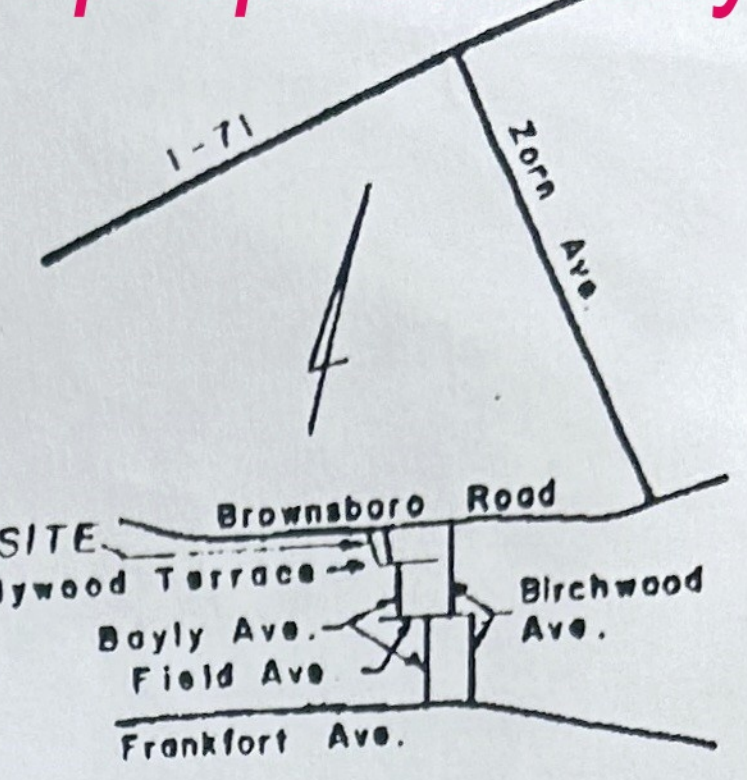

M. = measured distance

The reference meridian was taken from D.B. 5311 P. 251 and taken along Hollywood Terrace. The method of survey was random traverse.

I hereby certify that this plat and survey were made under my supervision, and that the angular and linear measurements shown hereon, are true and correct to the best of my knowledge and belief. This survey and plat, as shown, meets or exceeds the minimum standards of the governing authorities.

Mark E. Garber 10/16/91

Mark E. Garber Professional Land Surveyor Kentucky Registration No. 2975



PRECISE LAND COMPANY

LAND SURVEYORS 1520 LARCHMONT AVENUE LOUISVILLE, KENTUCKY 40215 (502) 634-8778

266-91

FOR THE ESTATE OF ELSIE MAE KUNZMAN DESCRIPTION 2722 HOLLYWOOD TERRACE D.B. 5359 P. 952 JOB NO. 91307 DATE SEPT. 23, 1991 BY MEG

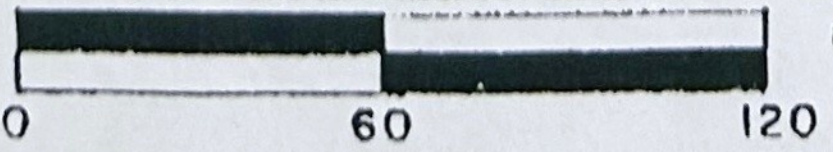

REV. - 10/14/91 Add garage; Dimension house

Buyer should verify all information independently.