

**(A) OVERALL NORTH BUILDING ELEVATION**  
SCALE 1/8" = 1'-0"

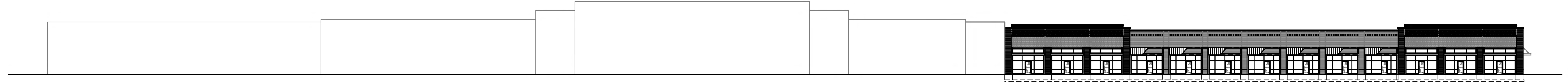

**(B) NORTH BUILDING ELEVATION**  
SCALE 1/8" = 1'-0"

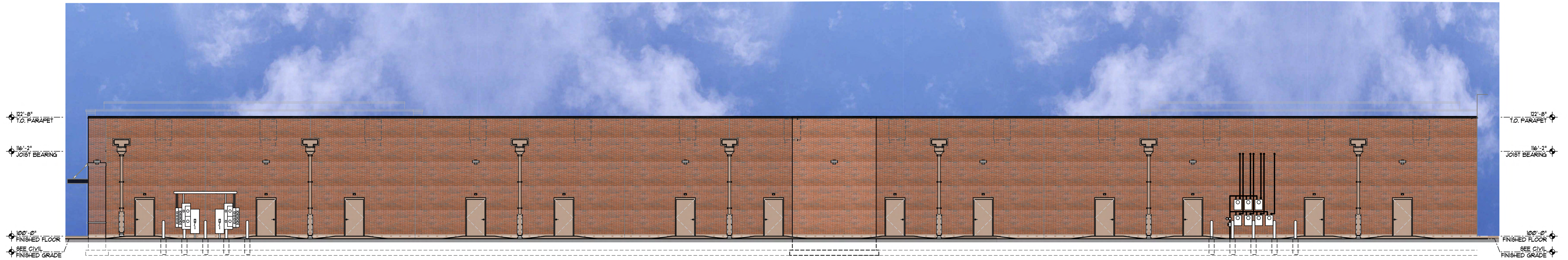

**(C) SOUTH BUILDING ELEVATION**  
SCALE 1/8" = 1'-0"



**(D) WEST BUILDING ELEVATION**  
SCALE 1/8" = 1'-0"

**JEROME VILLAGE - RETAIL CENTER**

TOWNSHIP, UNION COUNTY, OHIO  
XXXXX  
For  
**NATIONWIDE REALTY INVESTORS**  
375 N FRONT ST, SUITE 200 COLUMBUS, OHIO 43215

Copyright 2023. All drawings are and shall remain the property of Ford & Associates Architects, Inc. and may not be used, duplicated, or altered without the written consent of the Architect.

**PRELIMINARY**  
NOT FOR CONSTRUCTION

ISSUE	REVISION	DATE
PRELIMINARY		FEB 06, 2023

**BUILDING ELEVATIONS**

FAA #2023-01

**A-2.1**

JEROME RETAIL