

HILMAR COLONY

R.M. Vol. 2, Pg. 61

POR. NW 1/4 SEC. 23, T. 6S. R. 10E., M.D.B. & M.

Tax Rate Area **75-02 17-11**
75-03
75-06
75-22

-NOTE-
 This map is for Assessment purposes only.
 It is not to be construed as portraying
 legal ownership or divisions of land for
 purposes of zoning or subdivision law.

1. S00°02'44"E 90.50'
2. N00°44'47"E 36.30'
3. S89°59'54"W 25.10'
4. N00°44'47"E 113.76'

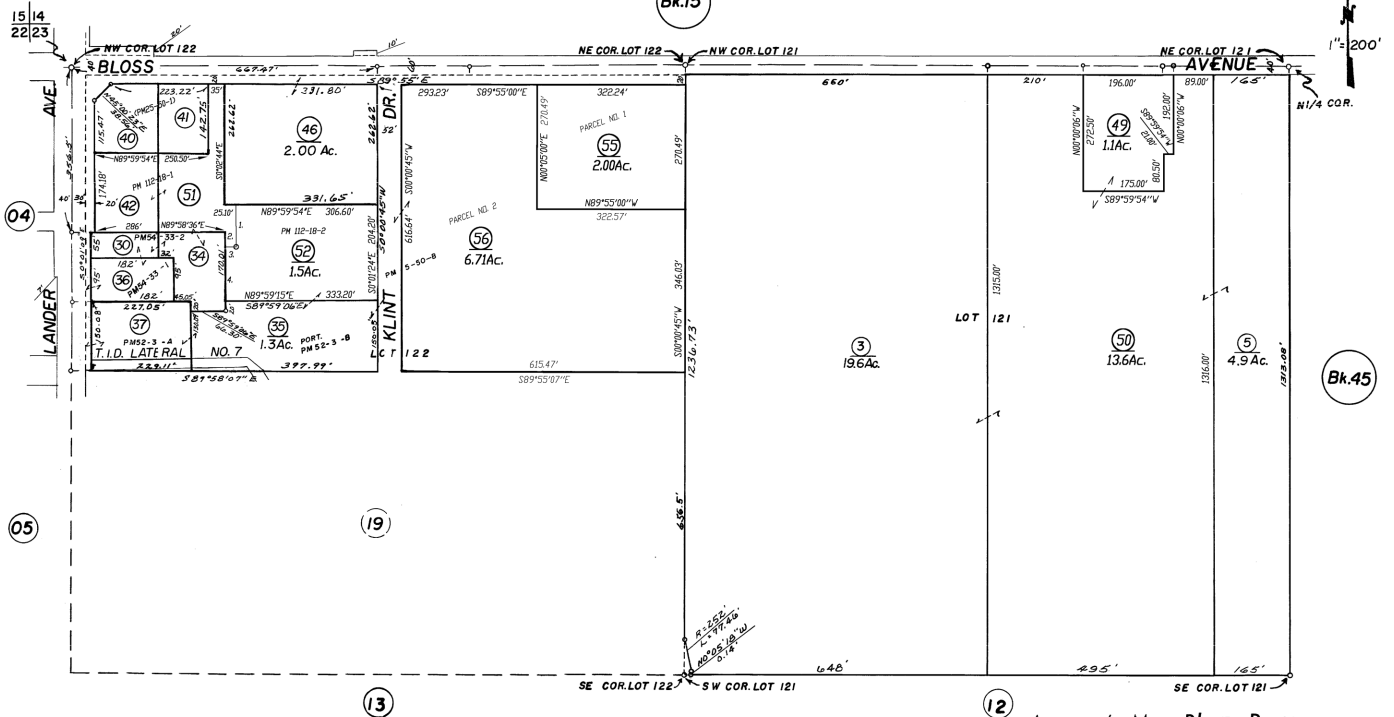

REVISED 3/69 12-29-12
 11/73 12-30-16
 3/78 04-13-18
 2/82
 8-95

NOTE-Assessor's Block Numbers Shown in Ellipses
 Assessor's Parcel Numbers Shown in Circles

Assessor's Map Bk. 17 -Pg. 11
County of Merced, Calif.
1955

IMPORTANT – READ CAREFULLY: THIS REPORT IS NOT AN INSURED PRODUCT OR SERVICE OR A REPRESENTATION OF THE CONDITION OF TITLE TO REAL PROPERTY. This report is for the exclusive use of the IgniteRE user who obtained it from the First American IgniteRE website: ignite.firstam.com. No one else can use or rely on this report. This report is subject to the terms and conditions of the FirstAm IgniteRE End User License Agreement agreed to by the IgniteRE user who obtained the report, available here: properties.ignite.firstam.com/showeula. ©2005-2024 First American Financial Corporation and/or its affiliates. All rights reserved.