



1512  
MAIN STREET  
RAMONA, CA 92065

FOR LEASE

**GROUND LEASE OPPORTUNITY**  
**(FORMER UNION BANK)**

**FLOCKE &  
AVOYER**  
Commercial Real Estate

BUILDING: ±3,980 SF DIVISIBLE  
LOT: ±31,363 SF





# 1512

## MAIN STREET

RAMONA, CA 92065

### GROUND LEASE

Building Size: ±3,980 SF

Lot Size: ±31,363 SF

- ◆ Located at signalized intersection
- ◆ Direct frontage on highly trafficked State Route 67 (±34,385 CPD)
- ◆ Freestanding drive thru opportunity in the dominant Ramona retail corridor
- ◆ RMV5 ZONING
- ◆ 26 parking spaces including 2 handicap stalls
- ◆ In the well established Ramona trade area

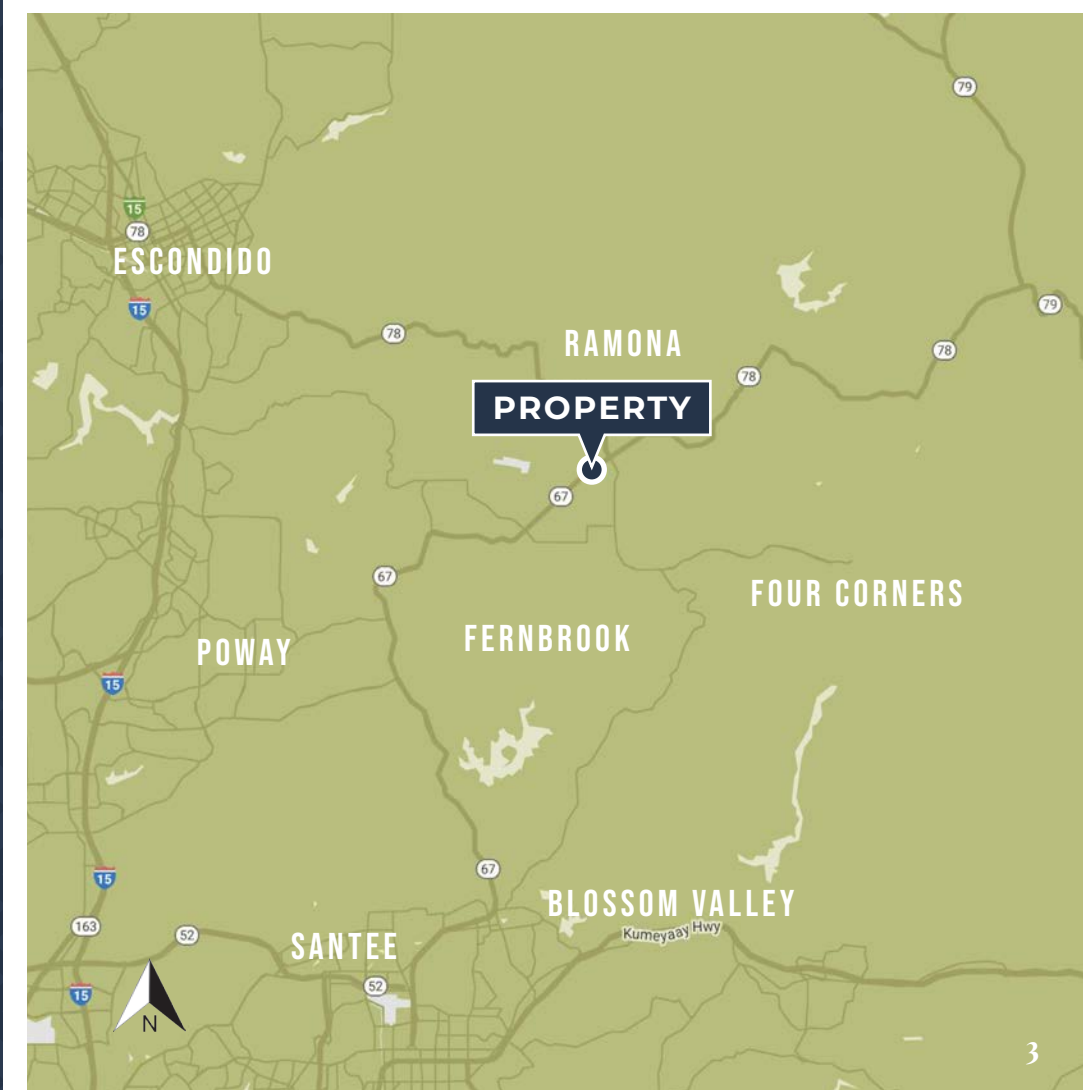



# PROPOSED SINGLE TENANT OPTION

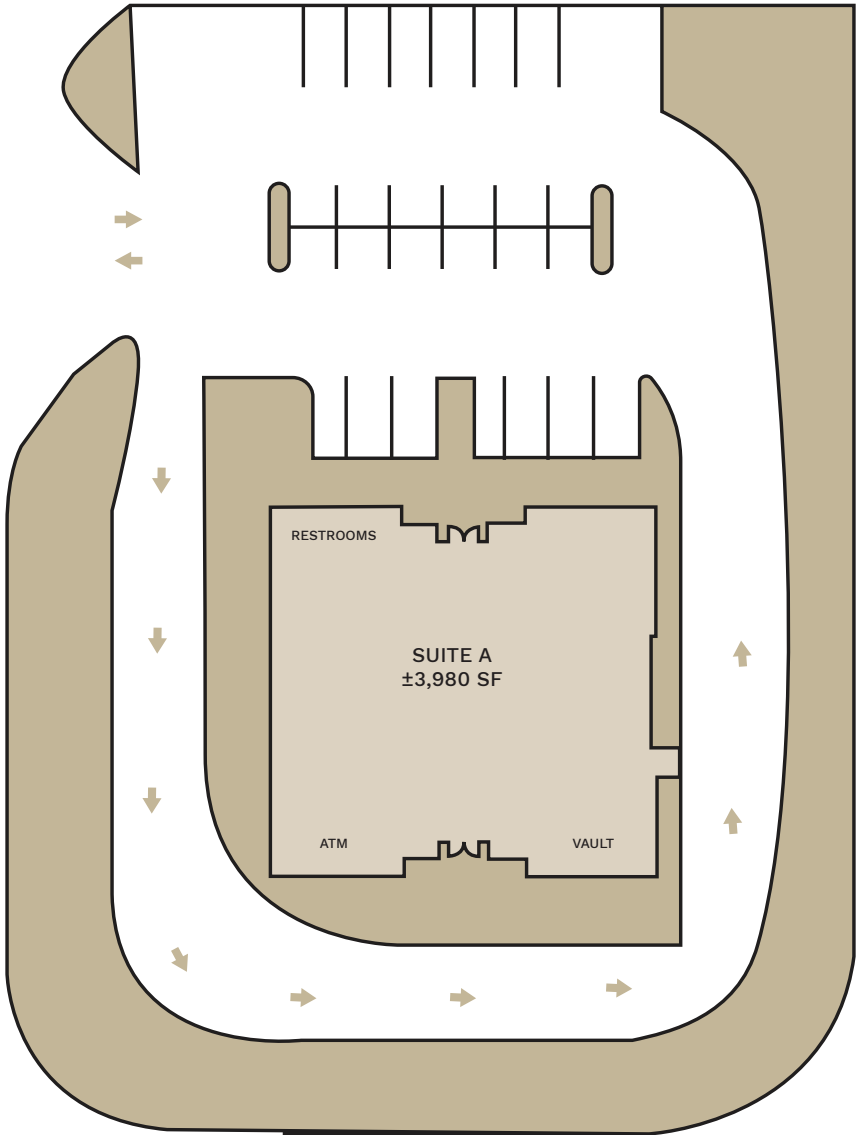

67 / MAIN STREET



\*Disclaimer pg. 12

# PROPOSED TWO TENANT OPTION

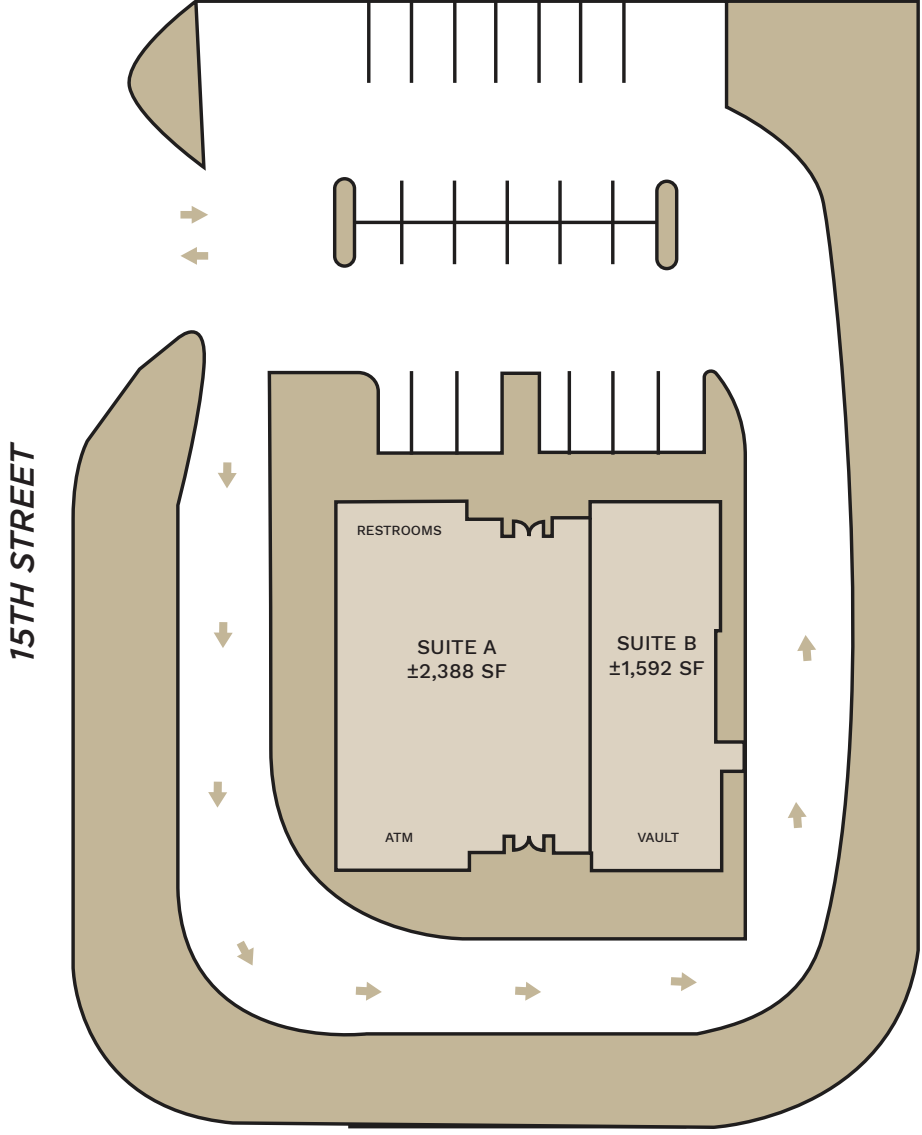

67 / MAIN STREET



\*Disclaimer pg. 12







**APN**  
282-262-17-00

**LOT SIZE**  
±31,363 SF

**BUILDING SIZE**  
±3,980 SF

**ZONING**  
RMV5

**DRIVE THRU USES**  
ALLOWED



**Population**

1 MILE	3 MILES	5 MILES
9,637 7,169 (Day)	19,098 11,224 (Day)	31,300 16,101 (Day)



**Average HH Income**

1 MILE	3 MILES	5 MILES
\$107,001	\$122,849	\$140,948



**Traffic Counts**

SR 67/Main St: ±34,385 CPD



\*Disclaimer pg. 12





# 1512

MAIN STREET



## PLAT MAP

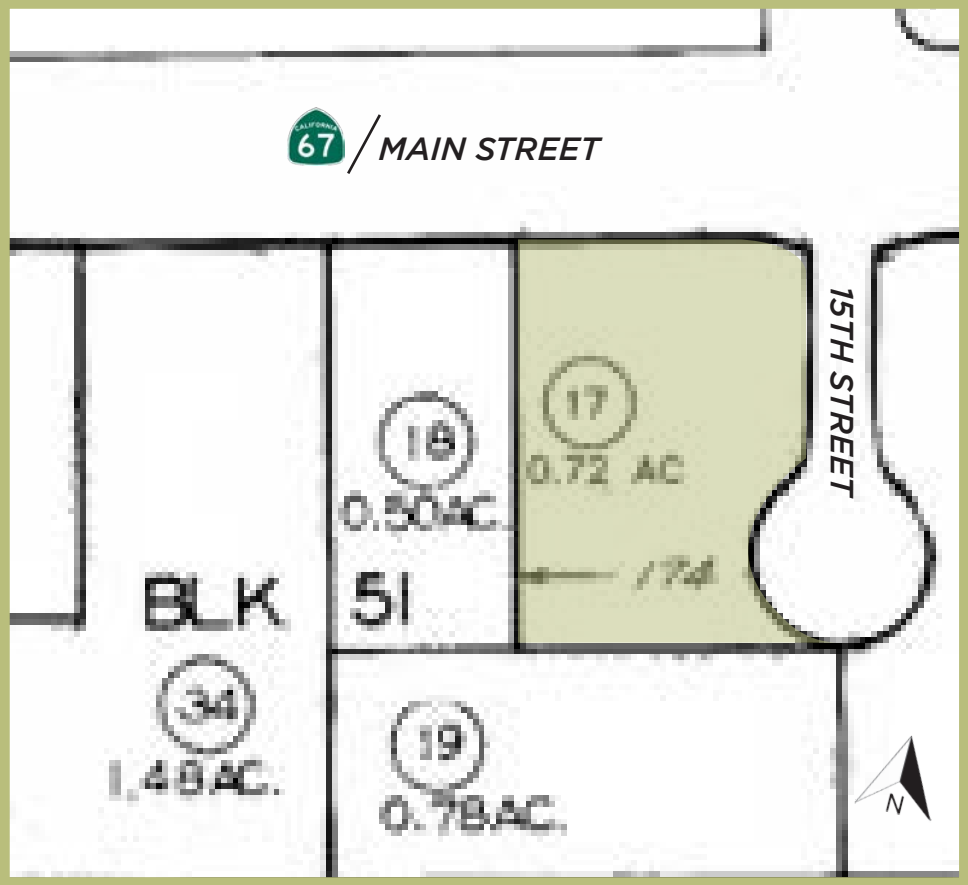

## AERIAL MAP







- ◆ Ramona is situated in the beautiful Santa Maria Valley.
- ◆ The area attracts visitors year-round with miles of scenic hiking trails.
- ◆ The Ramona Valley Wine Region has over 20 wineries. Many have wine tasting tours and many of the wineries are located within just a mile or two of one another.
- ◆ Annual Ramona community events includes: Ramona Country Fair, Ramona Air Show.





**\*DISCLAIMER**

This Offering has been prepared by Flocke and Avoyer Commercial Real Estate ("FA") for use by a limited number of parties and does not purport to provide a necessarily complete summary of the Property or any of the documents related thereto, nor does it purport to be all-inclusive or to contain all of the information which prospective investors may need or desire. All projections have been developed by FA, the Owner, and designated sources and are based upon assumptions relating to the general economy, competition, and other factors beyond the control of the Owner and FA, therefore, are subject to variation. No representation is made by FA or Owner as to the accuracy or completeness of the information contained herein, and nothing contained herein is, or shall be relied on as, a promise or representation as to the future performance of the Property. Although the information contained herein is believed to be correct, Owner and its employees disclaim any responsibility for inaccuracies and expect prospective purchasers to exercise independent due diligence in verifying all such information. Further, FA, Owner, and its employees disclaim any and all liability for representations and warranties, expressed and implied, contained in, or for omission from, this Investment Offering or any other written or oral communication transmitted or made available to the recipient. This Offering does not constitute a representation that there has been no change in the business or affairs of the Property or the Owner since the date of preparation of the package. Analysis and verification of the information contained in this package is solely the responsibility of the prospective purchaser.

Additional information and an opportunity to inspect the Property will be made available upon written request to interested and qualified prospective investors.

Owner and FA each expressly reserve the right, at their sole discretion, to reject any and all expressions of interest or offers regarding the Property and/or terminate discussions with any entity at any time with or without notice. Owner shall have no legal commitment or obligation to any entity reviewing this Offering or making an offer to purchase the Property unless and until a written agreement for the purchase of the Property has been fully executed, delivered, and approved by Owner and its legal counsel, and any conditions to Owner's obligations thereunder have been satisfied or waived. FA is not authorized to make any representations or agreements on behalf of Owner.

This Offering and the contents, except such information which is a matter of public record or is provided in

sources available to the public (such contents as so limited herein are called the "Contents"), are of a confidential nature. By accepting the package, you agree (i) to hold and treat it in the strictest confidence, (ii) not to photocopy or duplicate it, (iii) not to disclose the package or any of the contents to any other entity (except to outside advisors retained by you, if necessary, for your determination of whether or not to make a proposal and from whom you have obtained an agreement of confidentiality) without the prior written authorization of Owner or FA, (iv) not use the package or any of the contents in any fashion or manner detrimental to the interest of Owner or FA, and (v) to return it to FA immediately upon request of FA or Owner. If you have no further interest in the Property, please return this Investment Offering forth with.

All information regarding this property is deemed to be reliable, however, no representation, guarantee or warranty is made to the accuracy thereof and is submitted subject to errors, omissions, change of price or withdrawal without notice.

\*Figures and statements appearing on this form represent our best knowledge and belief based on information gathered regarding the above property. This analysis is to be taken, therefore, as an estimate and not as a guarantee or warranty. Information contained herein is subject to independent verification and no liability for errors or omissions is assumed. You should rely on your own independent analysis and investigation regarding the above property and on the advice of your legal counsel and tax consultant.

\*Any site plans and maps contained herein is not a representation, warranty or guarantee as to size, location, or identity of any tenant, and the improvements are subject to such changes, additions, and deletions as the architect, landlord, or any governmental agency may direct.

\*Demographics contained herein are produced using private and government sources deemed to be reliable. The information herein is provided without representation or warranty. Additional information available upon request.

\*Any geofencing data herein is provided by Placer Labs, Inc. (www.placer.ai) and is provided without representation or warranty.

\*Photos contained herein are property of their respective owners. Use of these photos without the express written consent of the owner is prohibited. Photos do not guarantee the current condition of the property.

1512  
MAIN STREET

For More Information

**STEVE AVOYER**  
PRESIDENT/FOUNDER  
619.280.2600  
savoyer@flockeavoyer.com  
CA DRE No: 00407899

**GAEL COURTNEY**  
EXECUTIVE VICE PRESIDENT  
858.875.4666  
gcourtney@flockeavoyer.com  
CA DRE No.: 00952439



6165 Greenwich Drive, Suite 110, San Diego, CA 92122  
619.280.2600 | flockeavoyer.com