

Miller County, MO

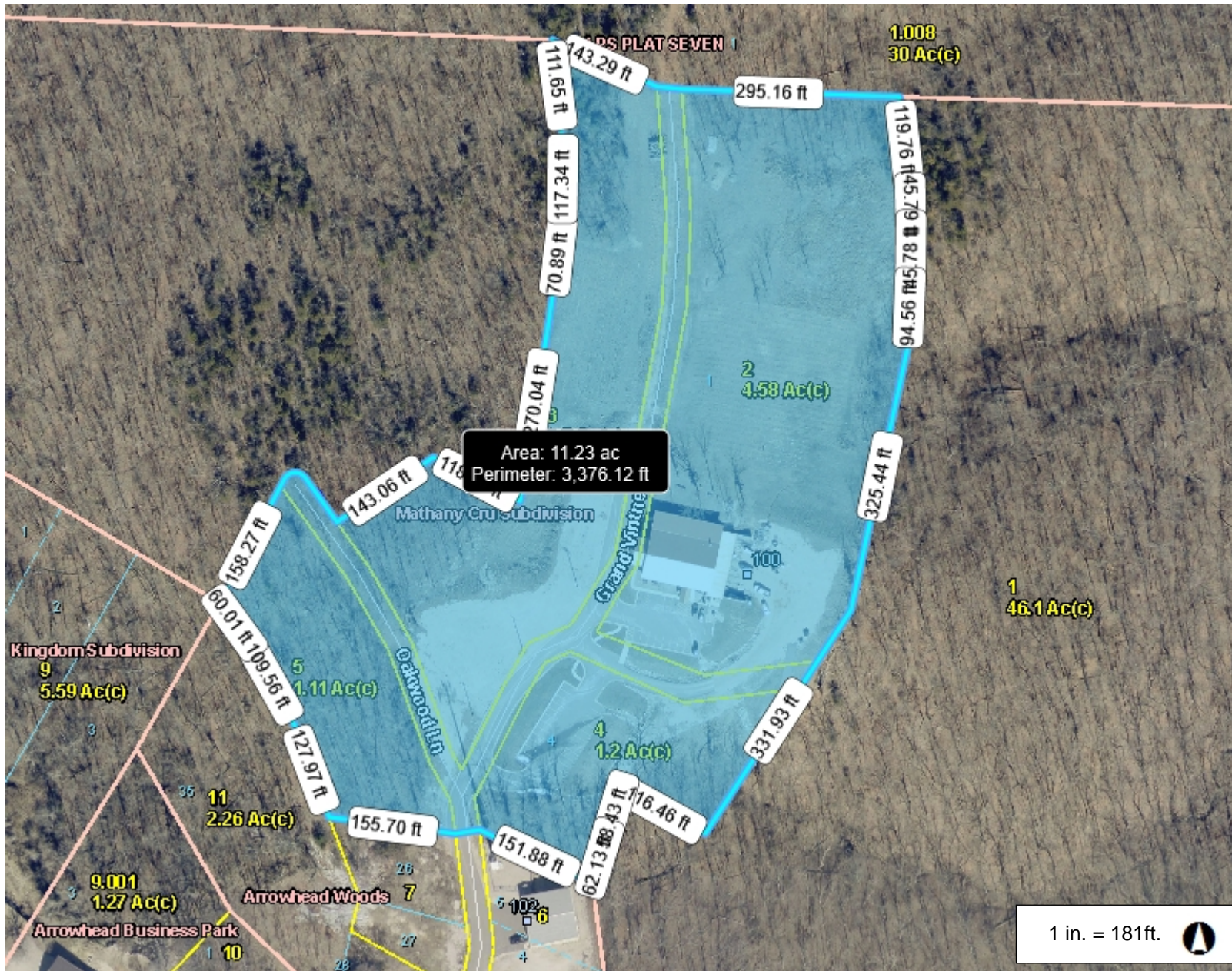

Legend

- Road
 - US Hwy
 - State Hwy
 - All Other
- Corporate Limit
- Subdivision
- Address Point
- Parcel
- Parcel Number/Acres
- Misc Text
- Original Lot
- County Boundary



1 in. = 181ft.



360.9 0 180.46 360.9 Feet

This Cadastral Map is for informational purposes only. It does not purport to represent a property boundary survey of the parcels shown and shall not be used for conveyances or the establishment of property boundaries.

THIS MAP IS NOT TO BE USED FOR NAVIGATION

Notes