



SPERRY

GRAHAM GROUP

1419

1419 NW LOOP 281
LONGVIEW, TX 76505

RACQUET AND JOG

Proposal



Bill Graham

MANAGING DIRECTOR

903.738.3886

bill.graham@sperrycga.com

TX #244353

**RACQUET
AND JOG**



Table of Contents



CONFIDENTIALITY & DISCLAIMER

All materials and information received or derived from Graham Group its directors, officers, agents, advisors, affiliates and/or any third party sources are provided without representation or warranty as to completeness, veracity, or accuracy, condition of the property, compliance or lack of compliance with applicable governmental requirements, developability or suitability, financial performance of the property, projected financial performance of the property for any party's intended use or any and all other matters.

Neither Graham Group its directors, officers, agents, advisors, or affiliates makes any representation or warranty, express or implied, as to accuracy or completeness of the any materials or information provided, derived, or received. Materials and information from any source, whether written or verbal, that may be furnished for review are not a substitute for a party's active conduct of its own due diligence to determine these and other matters of significance to such party. Graham Group will not investigate or verify any such matters or conduct due diligence for a party unless otherwise agreed in writing.

EACH PARTY SHALL CONDUCT ITS OWN INDEPENDENT INVESTIGATION AND DUE DILIGENCE.

Any party contemplating or under contract or in escrow for a transaction is urged to verify all information and to conduct their own inspections and investigations including through appropriate third party independent professionals selected by such party. All financial data should be verified by the party including by obtaining and reading applicable documents and reports and consulting appropriate independent professionals. Graham Group makes no warranties and/or representations regarding the veracity, completeness, or relevance of any financial data or assumptions. Graham Group does not serve as a financial advisor to any party regarding any proposed transaction. All data and assumptions regarding financial performance, including that used for financial modeling purposes, may differ from actual data or performance. Any estimates of market rents and/or projected rents that may be provided to a party do not necessarily mean that rents can be established at or increased to that level. Parties must evaluate any applicable contractual and governmental limitations as well as market conditions, vacancy factors and other issues in order to determine rents from or for the property.

Legal questions should be discussed by the party with an attorney. Tax questions should be discussed by the party with a certified public accountant or tax attorney. Title questions should be discussed by the party with a title officer or attorney. Questions regarding the condition of the property and whether the property complies with applicable governmental requirements should be discussed by the party with appropriate engineers, architects, contractors, other consultants and governmental agencies. All properties and services are marketed by Graham Group in compliance with all applicable fair housing and equal opportunity laws.

PROPERTY INFORMATION	3
LOCATION INFORMATION	8
DEMOGRAPHICS	13
ADVISOR BIOS	21



SECTION 1

PROPERTY INFORMATION

Property Summary



PROPERTY DESCRIPTION

Introducing an exceptional opportunity for retail and street retail investors in Longview, TX. While Racquet and Jog has thrived in this location, it has outgrown its building. This prime property, boasting an 8,000 SF building, is positioned to captivate investors seeking a strategic retail location. With ample square footage, versatile layout options, and modern amenities, the property provides an ideal canvas for retail businesses to thrive. Its prime location offers high visibility and accessibility, ensuring a steady flow of consumer traffic. Whether considering expansion, relocation, or investment opportunities, this property presents the perfect platform to achieve retail success in the thriving Longview market.

PROPERTY HIGHLIGHTS

- 8,000 SF building with wide open floor plan
- Prime location on major Loop in Longview, TX
- Impressive traffic count of 26,160 cpd

OFFERING SUMMARY

Sale Price:	\$990,000
Lot Size:	24,829 SF
Building Size:	8,000 SF

DEMOGRAPHICS	1 MILE	5 MILES	10 MILES
Total Households	3,341	32,955	47,481
Total Population	7,720	83,357	123,487
Average HH Income	\$118,675	\$89,434	\$89,232

Property Description



PROPERTY DESCRIPTION

Introducing an exceptional opportunity for retail and street retail investors in Longview, TX. While Racquet and Jog has thrived in this location, it has outgrown its building. This prime property, boasting an 8,000 SF building, is positioned to captivate investors seeking a strategic retail location. With ample square footage, versatile layout options, and modern amenities, the property provides an ideal canvas for retail businesses to thrive. Its prime location offers high visibility and accessibility, ensuring a steady flow of consumer traffic. Whether considering expansion, relocation, or investment opportunities, this property presents the perfect platform to achieve retail success in the thriving Longview market.

LOCATION DESCRIPTION

Situated in the vibrant city of Longview, TX, with a retail trade area population of 420,000 people the area surrounding the property at 1419 NW Loop 281 offers a thriving retail market complemented by a mix of national and local retailers. With major retailers like Toyota, Schlotzsky's, Chick-fil-a, Walgreens, CVS and Chase Bank in close proximity, the location benefits from high consumer traffic and ample visibility. The area's strong demographic profile and strategic positioning ensure a robust retail environment, making it an attractive investment opportunity for retail and street retail investors. Nearby points of interest such as Longview Mall and the bustling commercial district further enhance the appeal of this dynamic retail destination.

Complete Highlights



PROPERTY HIGHLIGHTS

- 8,000 SF building with wide open floor plan
- Prime location on major Loop in Longview, TX
- Impressive traffic count of 26,160 cpd
- High visibility for maximum exposure
- Versatile space with storage options
- Modern design and amenities
- Ideal for retail and street retail businesses
- Strategic positioning for consumer access
- Racquet and Jog has dominated N E Texas in this location



Additional Photos

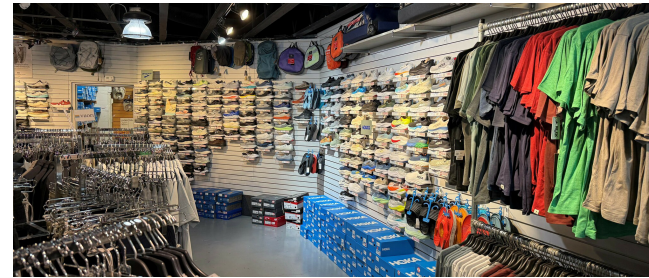
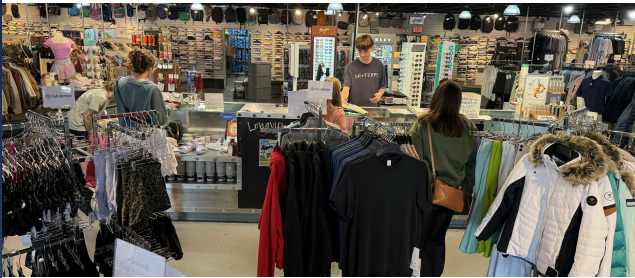
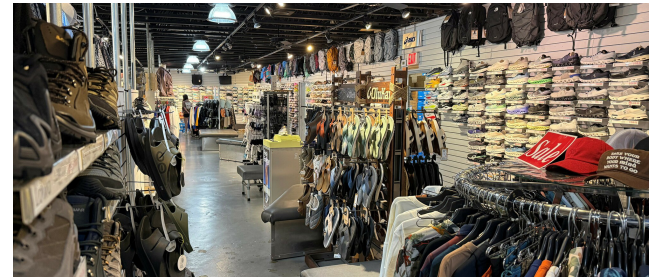
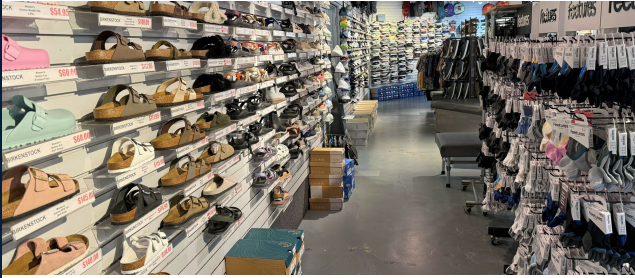

RACQUET
AND JOG

RUNN

T WINS

SECTION 2

LOCATION INFORMATION

1419 W. LOOP 281 STE C



Regional Map

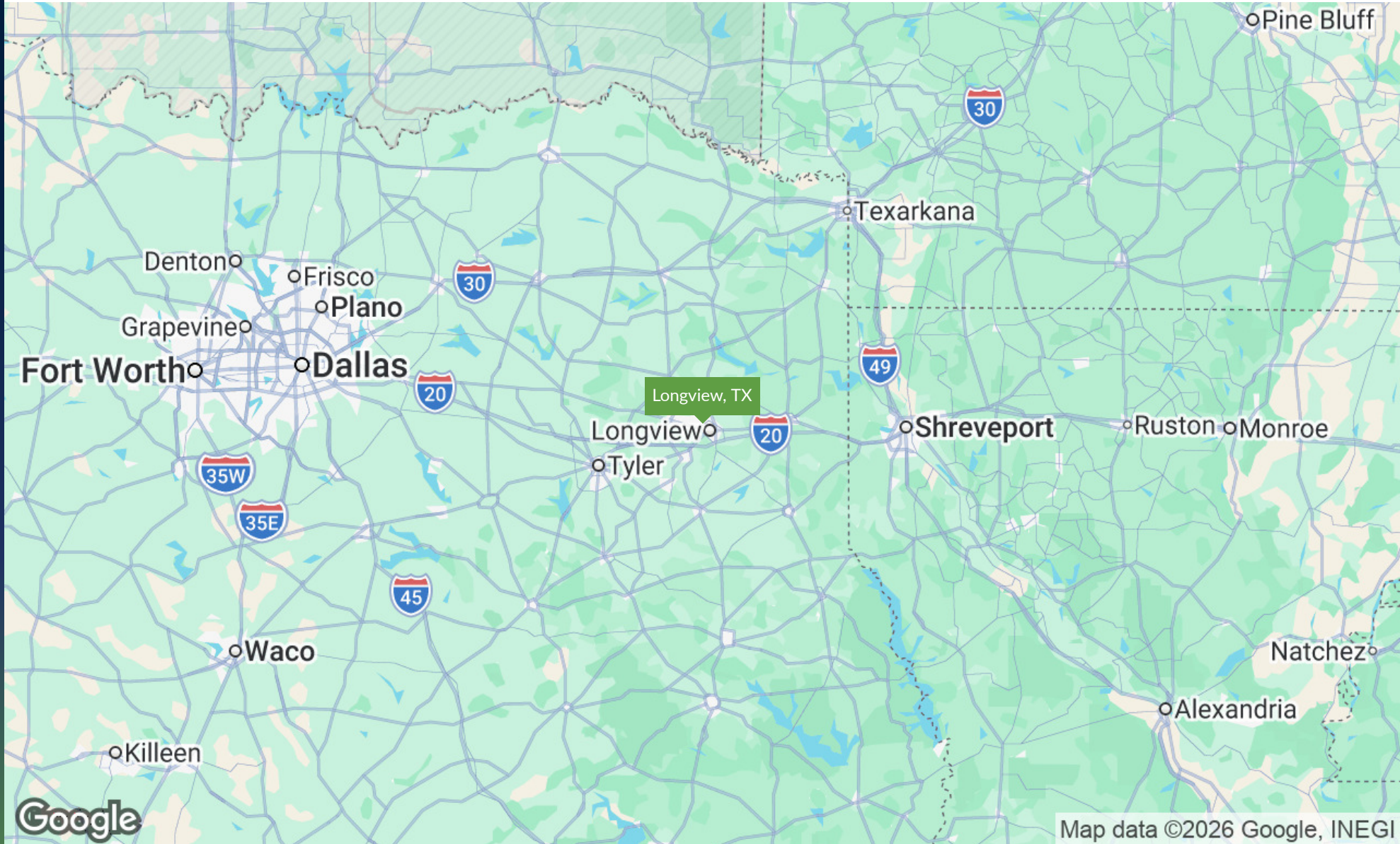

Map data ©2026 Google, INEGI

Location Map

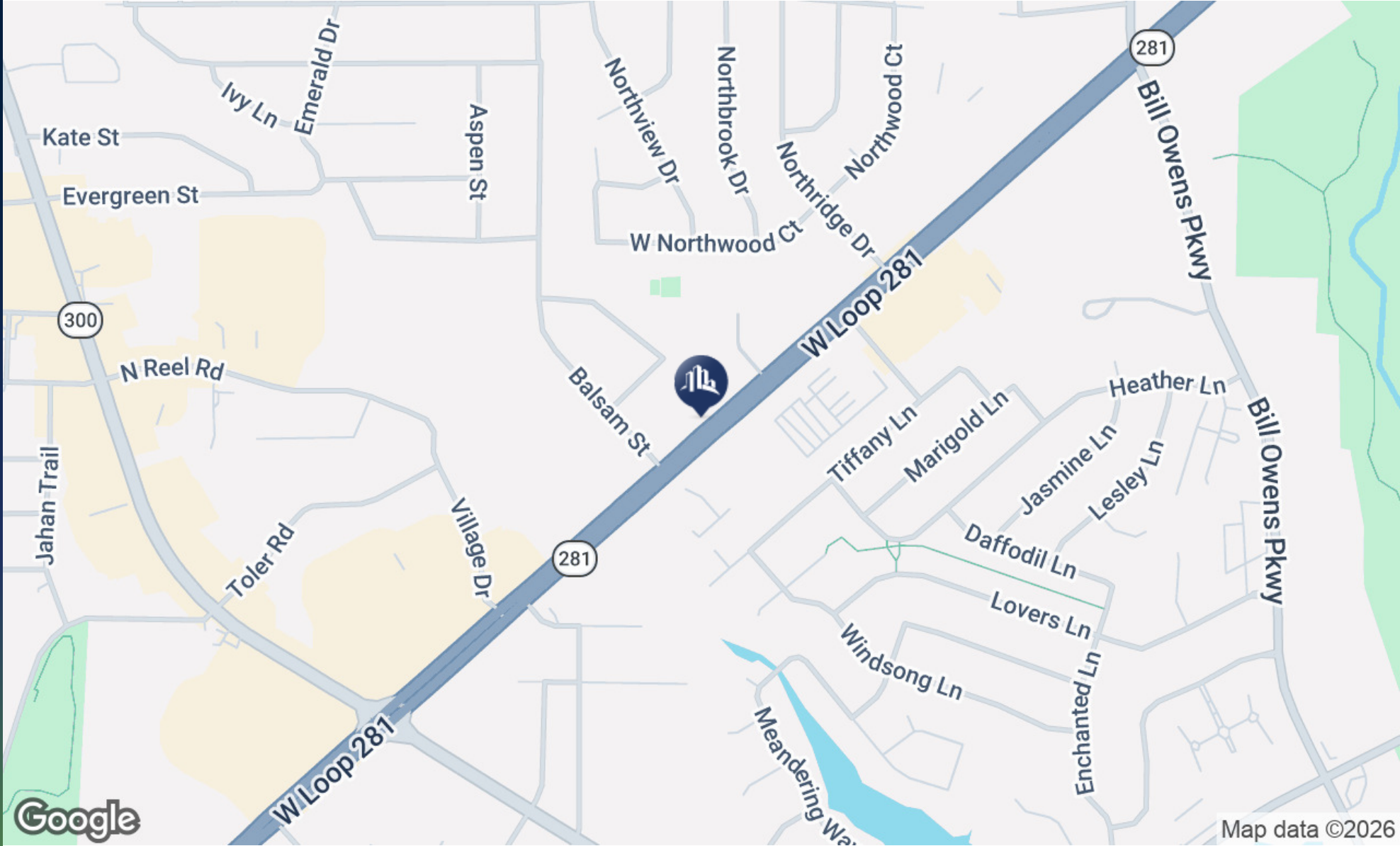

Map data ©2026

Aerial Map

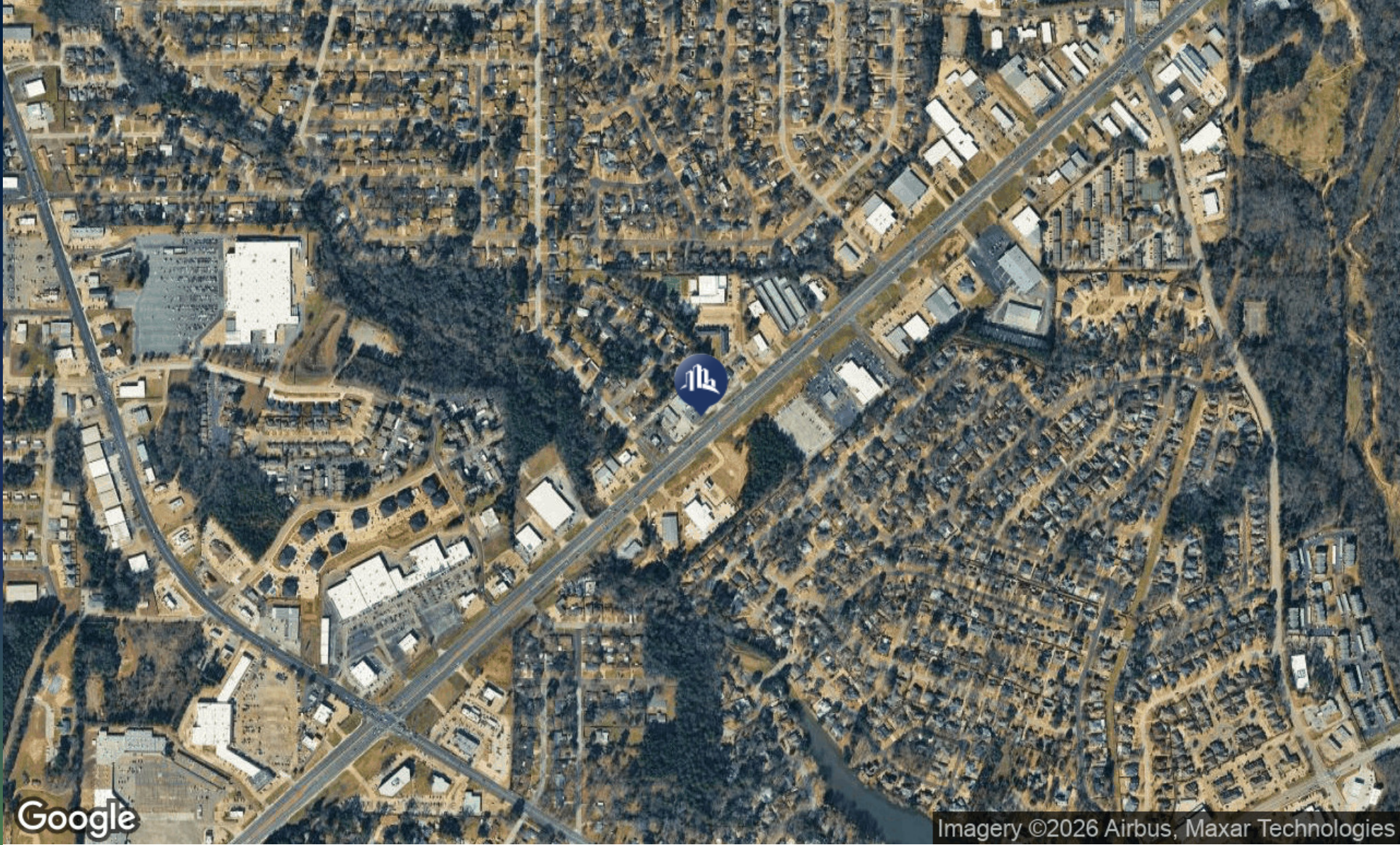

Financial Summary



INVESTMENT OVERVIEW

Price

\$990,000

Price per SF

\$124

OPERATING DATA

RACQUET AND JOG

FINANCING DATA

RACQUET AND JOG



SECTION 3

DEMOGRAPHICS

Demographics Map & Report



POPULATION	1 MILE	5 MILES	10 MILES
Total Population	7,720	83,357	123,487
Average Age	42.2	36.8	37.1
Average Age (Male)	41.4	34.6	35.4
Average Age (Female)	43.2	38.1	38.4

HOUSEHOLDS & INCOME	1 MILE	5 MILES	10 MILES
Total Households	3,341	32,955	47,481
# of Persons per HH	2.3	2.5	2.6
Average HH Income	\$118,675	\$89,434	\$89,232
Average House Value	\$210,000	\$208,351	\$213,110

2023 American Community Survey (ACS)

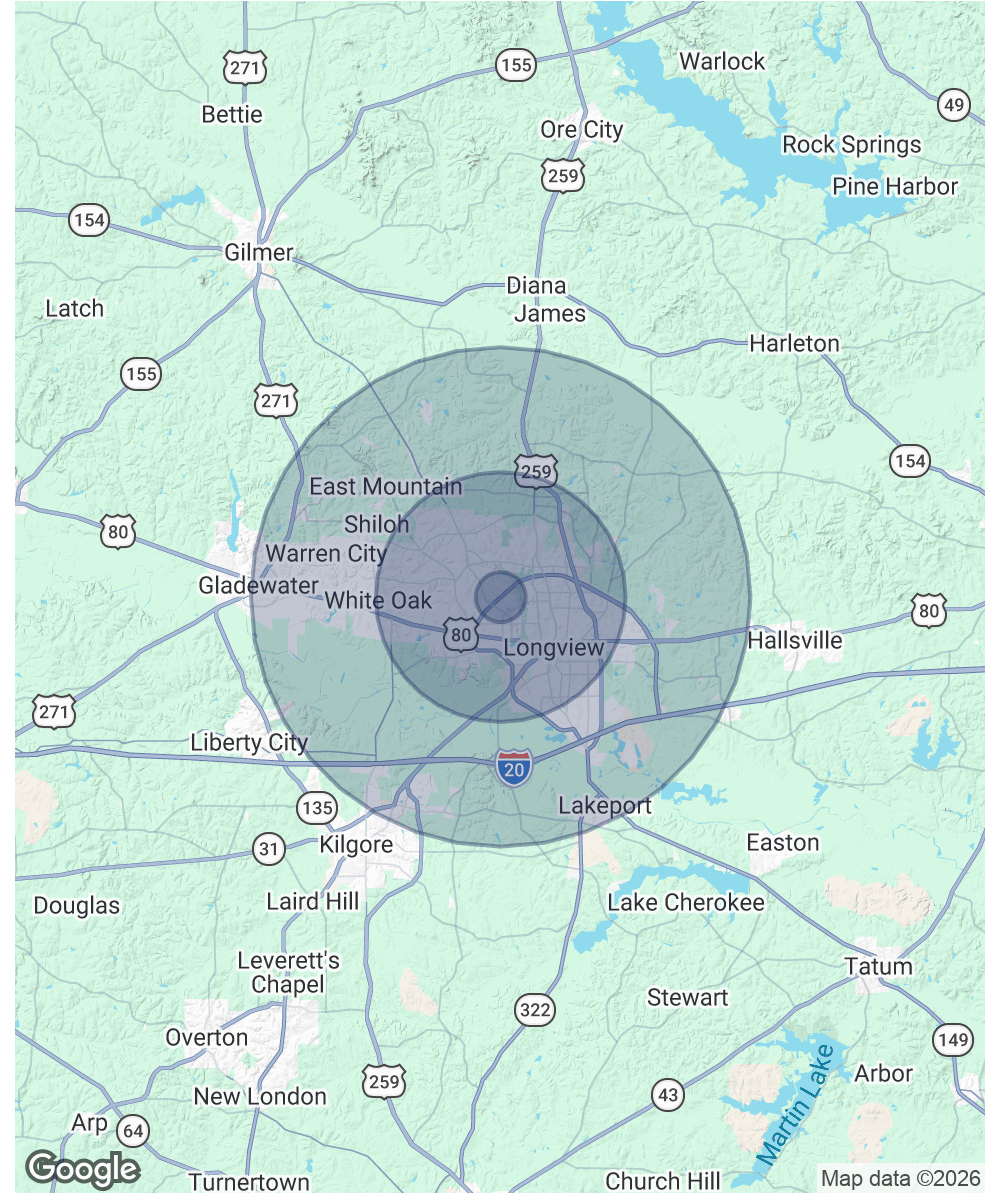



The **Retail** Coach[®]

Retail Trade Area Demographic Profile

LONGVIEW, TEXAS

Prepared for Longview Economic Development Corporation
January 2025

Retail Trade Area • Demographic Snapshot

Longview, Texas

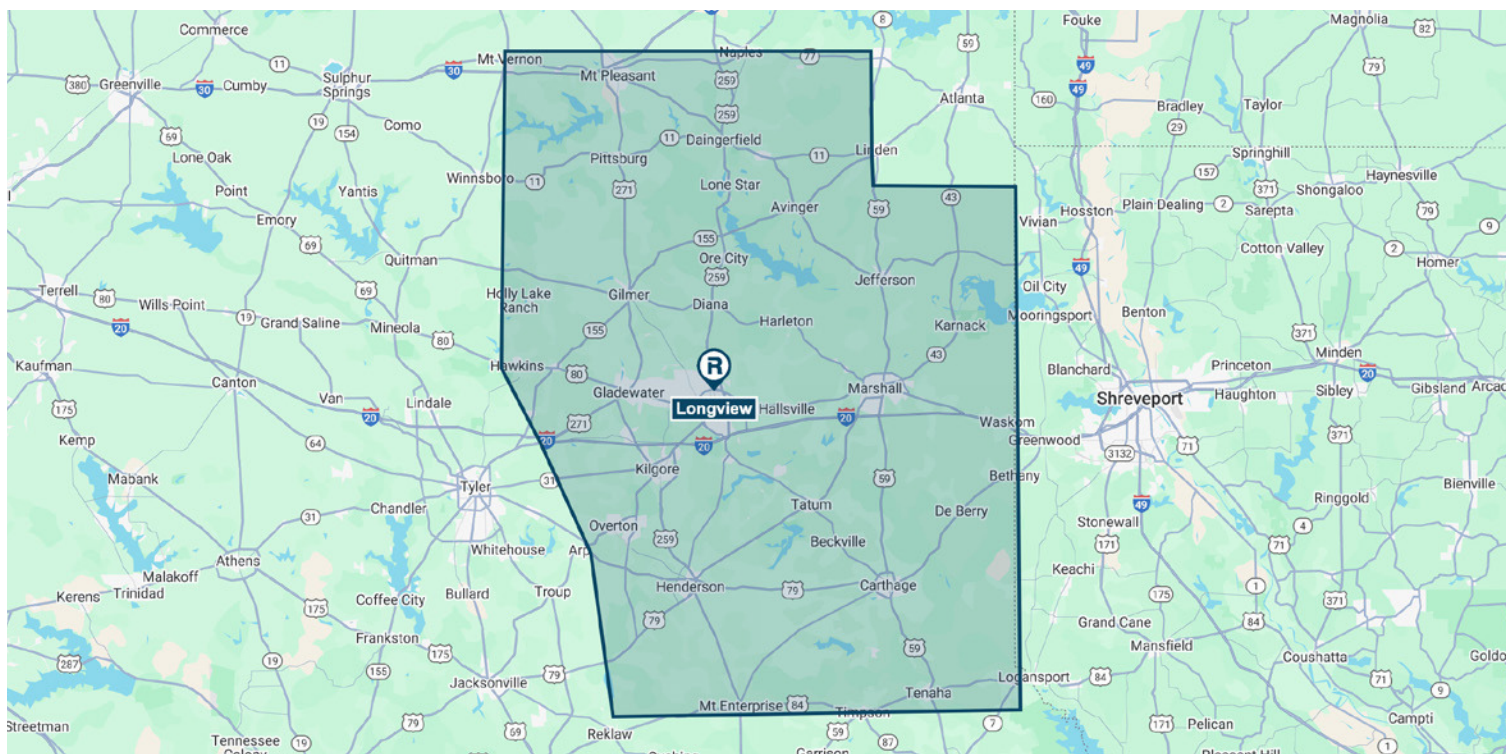

Population

2020	402,795
2025	419,810
2030	437,139

Educational Attainment (%)

Graduate or Professional Degree	6.51%
Bachelors Degree	12.93%
Associate Degree	8.96%
Some College	24.93%
High School Graduate (GED)	33.08%
Some High School, No Degree	8.50%
Less than 9th Grade	5.10%

Income

Average HH	\$88,122
Median HH	\$64,885
Per Capita	\$34,623

Age

0 - 9 Years	12.15%
10 - 17 Years	10.98%
18 - 24 Years	10.07%
25 - 34 Years	11.93%
35 - 44 Years	12.03%
45 - 54 Years	11.46%
55 - 64 Years	12.05%
65 and Older	19.33%
Median Age	39.03
Average Age	40.13

Race Distribution (%)

White	63.26%
Black/African American	15.77%
American Indian/Alaskan	0.85%
Asian	0.89%
Native Hawaiian/Islander	0.06%
Other Race	9.30%
Two or More Races	9.87%
Hispanic	19.26%



Annissa Johnston

Longview Economic Development Corporation
Director of Business Development

400 North Second Street
Longview, Texas 75601

Phone 903.753.7878
Annissa@LongviewUSA.com
www.LongviewUSA.com

Aaron Farmer

The Retail Coach, LLC
President

Office 662.844.2155
Cell 662.231.0608
AFarmer@TheRetailCoach.com
www.TheRetailCoach.com



Retail Trade Area • Demographic Profile

Longview, Texas

DESCRIPTION	DATA	%
Population		
2030 Projection	437,139	
2025 Estimate	419,810	
2020 Census	402,795	
2010 Census	401,368	
Growth 2025 - 2030		4.13%
Growth 2020 - 2025		4.22%
Growth 2010 - 2020		0.36%
2025 Est. Population by Single-Classification Race	419,810	
White Alone	265,590	63.26%
Black or African American Alone	66,207	15.77%
Amer. Indian and Alaska Native Alone	3,571	0.85%
Asian Alone	3,736	0.89%
Native Hawaiian and Other Pacific Island Alone	248	0.06%
Some Other Race Alone	39,038	9.30%
Two or More Races	41,419	9.87%
2025 Est. Population by Hispanic or Latino Origin	419,810	
Not Hispanic or Latino	338,943	80.74%
Hispanic or Latino	80,867	19.26%
Mexican	72,235	89.33%
Puerto Rican	1,048	1.30%
Cuban	253	0.31%
All Other Hispanic or Latino	7,331	9.07%
2025 Est. Hisp. or Latino Pop by Single-Class. Race	80,867	
White Alone	17,172	21.23%
Black or African American Alone	865	1.07%
American Indian and Alaska Native Alone	1,784	2.21%
Asian Alone	78	0.10%
Native Hawaiian and Other Pacific Islander Alone	47	0.06%
Some Other Race Alone	37,832	46.78%
Two or More Races	23,088	28.55%
2025 Est. Pop by Race, Asian Alone, by Category	3,736	
Chinese, except Taiwanese	379	10.14%
Filipino	482	12.90%
Japanese	60	1.61%
Asian Indian	379	10.14%
Korean	345	9.23%
Vietnamese	899	24.06%
Cambodian	409	10.95%
Hmong	142	3.80%
Laotian	35	0.94%
Thai	134	3.59%
All Other Asian Races Including 2+ Category	472	12.63%

DESCRIPTION	DATA	%
2025 Est. Population by Ancestry	419,810	
Arab	530	0.13%
Czech	1,040	0.25%
Danish	438	0.10%
Dutch	2,887	0.69%
English	38,396	9.15%
French (except Basque)	6,120	1.46%
French Canadian	649	0.16%
German	27,546	6.56%
Greek	169	0.04%
Hungarian	240	0.06%
Irish	32,425	7.72%
Italian	5,603	1.33%
Lithuanian	111	0.03%
United States or American	53,283	12.69%
Norwegian	1,492	0.36%
Polish	1,528	0.36%
Portuguese	104	0.03%
Russian	431	0.10%
Scottish	5,491	1.31%
Scotch-Irish	3,403	0.81%
Slovak	41	0.01%
Subsaharan African	2,643	0.63%
Swedish	1,371	0.33%
Swiss	149	0.04%
Ukrainian	102	0.02%
Welsh	1,426	0.34%
West Indian (except Hisp. groups)	378	0.09%
Other ancestries	147,144	35.05%
Ancestry Unclassified	84,671	20.17%
2025 Est. Pop Age 5+ by Language Spoken At Home		
Speak Only English at Home	341,323	86.43%
Speak Asian/Pacific Island Language at Home	1,126	0.28%
Speak IndoEuropean Language at Home	1,958	0.50%
Speak Spanish at Home	49,614	12.56%
Speak Other Language at Home	880	0.22%



Retail Trade Area • Demographic Profile

Longview, Texas

DESCRIPTION	DATA	%
2025 Est. Population by Age	419,810	
Age 0 - 4	24,909	5.93%
Age 5 - 9	26,090	6.21%
Age 10 - 14	28,619	6.82%
Age 15 - 17	17,473	4.16%
Age 18 - 20	19,146	4.56%
Age 21 - 24	23,136	5.51%
Age 25 - 34	50,095	11.93%
Age 35 - 44	50,507	12.03%
Age 45 - 54	48,093	11.46%
Age 55 - 64	50,582	12.05%
Age 65 - 74	46,875	11.17%
Age 75 - 84	26,043	6.20%
Age 85 and over	8,243	1.96%
Age 16 and over	334,378	79.65%
Age 18 and over	322,719	76.87%
Age 21 and over	303,573	72.31%
Age 65 and over	81,161	19.33%
2025 Est. Median Age		39.03
2025 Est. Average Age		40.13
2025 Est. Population by Sex	419,810	
Male	208,648	49.70%
Female	211,162	50.30%
2025 Est. Male Population by Age	208,648	
Age 0 - 4	12,698	6.09%
Age 5 - 9	13,255	6.35%
Age 10 - 14	14,554	6.97%
Age 15 - 17	9,024	4.33%
Age 18 - 20	10,003	4.79%
Age 21 - 24	12,254	5.87%
Age 25 - 34	25,597	12.27%
Age 35 - 44	25,224	12.09%
Age 45 - 54	24,096	11.55%
Age 55 - 64	24,792	11.88%
Age 65 - 74	22,377	10.73%
Age 75 - 84	11,664	5.59%
Age 85 and over	3,110	1.49%
2025 Est. Median Age, Male		37.73
2025 Est. Average Age, Male		39.16
2025 Est. Female Population by Age	211,162	
Age 0 - 4	12,211	5.78%
Age 5 - 9	12,835	6.08%
Age 10 - 14	14,065	6.66%
Age 15 - 17	8,449	4.00%
Age 18 - 20	9,143	4.33%
Age 21 - 24	10,882	5.15%
Age 25 - 34	24,497	11.60%
Age 35 - 44	25,283	11.97%
Age 45 - 54	23,997	11.36%
Age 55 - 64	25,790	12.21%
Age 65 - 74	24,498	11.60%
Age 75 - 84	14,379	6.81%
Age 85 and over	5,133	2.43%
2025 Est. Median Age, Female		40.32
2025 Est. Average Age, Female		41.08

DESCRIPTION	DATA	%
2025 Est. Pop Age 15+ by Marital Status		
Total, Never Married	98,763	29.03%
Males, Never Married	53,984	15.87%
Females, Never Married	44,780	13.16%
Married, Spouse present	159,827	46.98%
Married, Spouse absent	16,550	4.87%
Widowed	24,330	7.15%
Males Widowed	5,649	1.66%
Females Widowed	18,680	5.49%
Divorced	40,722	11.97%
Males Divorced	18,779	5.52%
Females Divorced	21,943	6.45%
2025 Est. Pop Age 25+ by Edu. Attainment		
Less than 9th grade	14,298	5.10%
Some High School, no diploma	23,848	8.50%
High School Graduate (or GED)	92,775	33.08%
Some College, no degree	69,903	24.93%
Associate Degree	25,115	8.96%
Bachelor's Degree	36,251	12.93%
Master's Degree	14,380	5.13%
Professional School Degree	2,099	0.75%
Doctorate Degree	1,769	0.63%
2025 Est. Pop Age 25+ by Edu. Attain., Hisp./ Lat.		
No High School Diploma	17,091	41.21%
High School Graduate	12,857	31.00%
Some College or Associate's Degree	7,971	19.22%
Bachelor's Degree or Higher	3,555	8.57%
Households		
2030 Projection	167,273	
2025 Estimate	160,086	
2020 Census	152,852	
2010 Census	150,156	
Growth 2025 - 2030		4.49%
Growth 2020 - 2025		4.73%
Growth 2010 - 2020		1.79%
2025 Est. Households by Household Type	160,086	
Family Households	110,478	69.01%
Nonfamily Households	49,608	30.99%
2025 Est. Group Quarters Population	12,366	
2025 Households by Ethnicity, Hispanic/Latino	20,944	



Retail Trade Area • Demographic Profile

Longview, Texas

DESCRIPTION	DATA	%
2025 Est. Households by Household Income	160,086	
Income < \$15,000	14,765	9.22%
Income \$15,000 - \$24,999	14,115	8.82%
Income \$25,000 - \$34,999	14,360	8.97%
Income \$35,000 - \$49,999	19,502	12.18%
Income \$50,000 - \$74,999	27,709	17.31%
Income \$75,000 - \$99,999	20,605	12.87%
Income \$100,000 - \$124,999	14,729	9.20%
Income \$125,000 - \$149,999	10,973	6.85%
Income \$150,000 - \$199,999	11,967	7.47%
Income \$200,000 - \$249,999	5,185	3.24%
Income \$250,000 - \$499,999	4,503	2.81%
Income \$500,000+	1,674	1.05%
2025 Est. Average Household Income		\$88,122
2025 Est. Median Household Income		\$64,885
2025 Median HH Inc. by Single-Class. Race or Eth.		
White Alone		\$72,618
Black or African American Alone		\$42,044
American Indian and Alaska Native Alone		\$59,339
Asian Alone		\$79,877
Native Hawaiian and Other Pacific Islander Alone		\$45,082
Some Other Race Alone		\$60,041
Two or More Races		\$58,772
Hispanic or Latino		\$61,034
Not Hispanic or Latino		\$65,604
2025 Est. HH by Type and Presence of Own Child.	160,086	
Family Households with Children	45,673	28.53%
Family Households without Children	114,413	71.47%
Married-Couple Families	79,418	49.61%
Married-Couple Family, own children	30,137	18.83%
Married-Couple Family, no own children	49,280	30.78%
Cohabiting-Couple Families	8,514	5.32%
Cohabiting-Couple Family, own children	3,148	1.97%
Cohabiting-Couple Family, no own children	5,366	3.35%
Male Householder Families	27,180	16.98%
Male Householder, own children	2,190	1.37%
Male Householder, no own children	4,303	2.69%
Male Householder, only Nonrelatives	1,866	1.17%
Male Householder, Living Alone	18,821	11.76%
Female Householder Families	44,974	28.09%
Female Householder, own children	10,198	6.37%
Female Householder, no own children	10,440	6.52%
Female Householder, only Nonrelatives	1,021	0.64%
Female Householder, Living Alone	23,316	14.57%

DESCRIPTION	DATA	%
2025 Est. Households by Household Size	160,086	
1-person	42,896	26.80%
2-person	54,444	34.01%
3-person	24,521	15.32%
4-person	19,763	12.35%
5-person	10,587	6.61%
6-person	4,962	3.10%
7-or-more-person	2,913	1.82%
2025 Est. Average Household Size		2.55
2025 Est. Households by Number of Vehicles	160,086	
No Vehicles	7,721	4.82%
1 Vehicle	51,836	32.38%
2 Vehicles	64,080	40.03%
3 Vehicles	25,077	15.66%
4 Vehicles	7,827	4.89%
5 or more Vehicles	3,544	2.21%
2025 Est. Average Number of Vehicles		1.9
Family Households		
2030 Projection	115,555	
2025 Estimate	110,478	
2020 Estimate	105,361	
2010 Census	106,088	
Growth 2025 - 2030		4.59%
Growth 2020 - 2025		4.86%
Growth 2010 - 2020		-0.68%
2025 Est. Families by Poverty Status	110,478	
2025 Families at or Above Poverty	97,515	88.27%
2025 Families at or Above Poverty with Children	42,903	38.83%
2025 Families Below Poverty	12,963	11.73%
2025 Families Below Poverty with Children	9,343	8.46%
2025 Est. Pop 16+ by Employment Status		
Civilian Labor Force, Employed	182,271	54.51%
Civilian Labor Force, Unemployed	9,268	2.77%
Armed Forces	367	0.11%
Not in Labor Force	142,472	42.61%
2025 Est. Civ. Employed Pop 16+ by Class of Worker		
For-Profit Private Workers	126,802	68.92%
Non-Profit Private Workers	12,808	6.96%
Local Government Workers	2,925	1.59%
State Government Workers	8,249	4.48%
Federal Government Workers	13,924	7.57%
Self-Employed Workers	18,922	10.29%
Unpaid Family Workers	347	0.19%



Retail Trade Area • Demographic Profile

Longview, Texas

DESCRIPTION	DATA	%
2025 Est. Civ. Employed Pop 16+ by Occupation		
Architect/Engineer	2,565	1.39%
Arts/Entertainment/Sports	1,917	1.04%
Building Grounds Maintenance	7,053	3.83%
Business/Financial Operations	6,858	3.73%
Community/Social Services	3,298	1.79%
Computer/Mathematical	2,029	1.10%
Construction/Extraction	12,159	6.61%
Education/Training/Library	11,697	6.36%
Farming/Fishing/Forestry	1,171	0.64%
Food Prep/Serving	9,727	5.29%
Health Practitioner/Technician	10,000	5.44%
Healthcare Support	5,761	3.13%
Maintenance Repair	8,318	4.52%
Legal	1,239	0.67%
Life/Physical/Social Science	1,038	0.56%
Management	16,145	8.78%
Office/Admin. Support	19,501	10.60%
Production	16,481	8.96%
Protective Services	4,371	2.38%
Sales/Related	18,314	9.96%
Personal Care/Service	4,612	2.51%
Transportation/Moving	19,724	10.72%
2025 Est. Pop 16+ by Occupation Classification		
White Collar	94,600	51.42%
Blue Collar	56,683	30.81%
Service and Farm	32,694	17.77%
2025 Est. Workers Age 16+ by Transp. to Work		
Drove Alone	149,270	82.48%
Car Pooled	18,271	10.10%
Public Transportation	226	0.13%
Walked	2,254	1.25%
Bicycle	149	0.08%
Other Means	1,561	0.86%
Worked at Home	9,249	5.11%
2025 Est. Workers Age 16+ by Travel Time to Work		
Less than 15 Minutes	57,269	
15 - 29 Minutes	61,619	
30 - 44 Minutes	29,581	
45 - 59 Minutes	9,703	
60 or more Minutes	13,297	
2025 Est. Avg Travel Time to Work in Minutes		27
2025 Est. Occupied Housing Units by Tenure	160,086	
Owner Occupied	112,546	70.30%
Renter Occupied	47,540	29.70%
2025 Owner Occ. HUs: Avg. Length of Residence		16.79 [†]
2025 Renter Occ. HUs: Avg. Length of Residence		7.39 [†]

DESCRIPTION	DATA	%
2025 Est. Owner-Occupied Housing Units by Value	112,546	
Value Less than \$20,000	4,697	4.17%
Value \$20,000 - \$39,999	4,549	4.04%
Value \$40,000 - \$59,999	3,932	3.49%
Value \$60,000 - \$79,999	6,346	5.64%
Value \$80,000 - \$99,999	6,320	5.62%
Value \$100,000 - \$149,999	15,829	14.06%
Value \$150,000 - \$199,999	15,686	13.94%
Value \$200,000 - \$299,999	22,923	20.37%
Value \$300,000 - \$399,999	14,799	13.15%
Value \$400,000 - \$499,999	7,164	6.37%
Value \$500,000 - \$749,999	5,567	4.95%
Value \$750,000 - \$999,999	2,426	2.16%
Value \$1,000,000 or \$1,499,999	1,573	1.40%
Value \$1,500,000 or \$1,999,999	273	0.24%
Value \$2,000,000+	460	0.41%
2025 Est. Median All Owner-Occupied Housing Value		\$196,301
2025 Est. Housing Units by Units in Structure		
1 Unit Detached	126,112	69.06%
1 Unit Attached	2,206	1.21%
2 Units	6,466	3.54%
3 or 4 Units	5,065	2.77%
5 to 19 Units	7,212	3.95%
20 to 49 Units	1,817	1.00%
50 or More Units	2,778	1.52%
Mobile Home or Trailer	30,339	16.61%
Boat, RV, Van, etc.	631	0.35%
2025 Est. Housing Units by Year Structure Built		
Housing Units Built 2020 or later	8,202	4.49%
Housing Units Built 2010 to 2019	17,570	9.62%
Housing Units Built 2000 to 2009	23,959	13.12%
Housing Units Built 1990 to 1999	24,619	13.48%
Housing Units Built 1980 to 1989	27,436	15.02%
Housing Units Built 1970 to 1979	31,884	17.46%
Housing Units Built 1960 to 1969	19,283	10.56%
Housing Units Built 1950 to 1959	15,670	8.58%
Housing Units Built 1940 to 1949	6,942	3.80%
Housing Unit Built 1939 or Earlier	7,062	3.87%
2025 Est. Median Year Structure Built		1984

[†] Years





SECTION 4

ADVISOR BIOS

Advisor Bio 1



BILL GRAHAM

Managing Director

bill.graham@sperrycga.com

Direct: 903.738.3886 | Cell: 903.738.3886

TX #244353

PROFESSIONAL BACKGROUND

Bill Graham serves as Managing Director for Sperry Commercial Global Affiliates Graham Group selling office, retail, multifamily, industrial and land properties. His focus is in Dallas/Fort Worth and North East Texas including Longview, Tyler, Texarkana, Nacogdoches and Lufkin.

Graham, with his previous company, has achieved the number one Broker position in the State of Texas and number 3 Broker position in the Central Region of the US. This last year he was in the Top Ten of his National Company in production.

Graham has also developed and built some of the most innovative projects in North East Texas including office, retail, medical, residential, and multifamily and land developments. Graham's design/build firm was also the managing partner for numerous equity partnerships.

Graham is a past national director of the National Association of Home Builders, past State director of the Texas Association of Builders and past president of the East Texas Home Builder Association. He has also served his community in many ways including six years as a board member for the Court Appointed Special Advocates (CASA) and served for two years as President of the six County CASA being instrumental in bringing together the Sheriffs Department, Police Department and Child Protective Services Agency to create the first Child Advocacy Center in his area.

EDUCATION

Graham earned a Bachelor of Business Administration in Finance from the University of Texas in Austin. He is a licensed real estate broker in the State of Texas.

Graham Group
3122 Nealy Way
Longview, TX 75605
903.738.3886