

13902 WEST ST

GARDEN GROVE, CA





OFFERING MEMORANDUM DISCLAIMER

The material contained in this Offering Memorandum is confidential and for the purpose of considering the purchase of the Property described herein. It is subject to the terms and provisions of the Confidentiality Agreement signed by the recipient of this material and is not to be used for any purpose or made available to any other person without the express written consent of Cushman & Wakefield of California, Inc. ("Broker") or Ashwill Associates.

This Offering Memorandum was prepared by Broker solely for the use of prospective purchasers of (the "Property"). Neither Broker, the "Seller" nor any of their respective officers, employees or agents, make any representation or warranty, express or implied, as to the completeness or the accuracy of the material contained in the Offering Memorandum or any of its contents, and no legal commitments or obligations shall arise by reason of this package or any of its contents. Seller reserves the right to eliminate any portion or all of the Property from any offer for sale at any time prior to the completion of a binding contract of sale executed by both Seller and a prospective purchaser.

Prospective purchasers of the Property are advised (i) that changes may have occurred in the condition of the Property since the time of this Offering Memorandum or the financial statements therein were prepared and that (ii) all financial projections are provided for general reference purposes only in that they are based on assumptions relating to the general economy, competition, and other factors beyond the control of Broker and the Seller and, therefore, are subject to material variation. Prospective purchasers of the Property are advised and encouraged to conduct their own comprehensive review and analysis of the Property.

The Offering Memorandum is a solicitation of interest only and is not an offer to sell the Property. The Seller and Broker expressly reserve the right, at their sole discretion, to reject any or all expressions of interest or offers to purchase the Property, and expressly reserve the right, at their sole discretion, to terminate discussions with any entity at any time with or without notice. The Seller shall have no legal commitment or obligations to any entity reviewing the Offering Memorandum or making an offer to purchase the Property unless and until a written agreement satisfactory to the Seller has been fully executed, delivered, and approved by the Seller and any conditions to the Seller thereunder have been satisfied or waived.

This Offering Memorandum is confidential. By accepting the Offering Memorandum, you agree (i) that you hold and treat the Offering Memorandum and its contents in the strictest confidence, (ii) that you will not photocopy or duplicate any part of the Offering Memorandum, (iii) that you will not disclose the Offering Memorandum or any of its contents to any other entity without the prior written authorization of Broker and (iv) that you will not use the Offering Memorandum in any fashion or manner detrimental to the interest of the Seller or Broker.

The terms and conditions stated in this section will relate to all of the sections of the package as if stated independently therein. If, after reviewing this package, you have no further interest in purchasing the Property at this time, kindly return this brochure to the Broker at your earliest possible convenience.

For more information, please contact:

CUSHMAN & WAKEFIELD

NATHAN DEMOSTHENES

Director

Lic. #01927262

nathan.demosthenes@cushwake.com

+1 650 520 9003

ASHWILL ASSOCIATES

KYLE WILLIAMS

Senior Vice President

DRE # 02015940

kyle@ashwillassociates.com

+1 949 293 6788

TABLE OF CONTENTS



4

EXECUTIVE SUMMARY

10

PROPERTY OVERVIEW

14

MARKET OVERVIEW



01

**EXECUTIVE
SUMMARY**



THE OFFERING

Cushman & Wakefield & Ashwill Associates are pleased to offer for sale **13902 West St, Garden Grove** (“the Property”) This ±16,600 Sq. Ft. one of a kind Industrial property is located on .83 Acres, that will be provided vacant to an owner user or investor. Newly painted building & security gate with 16’ warehouse clear height, office space, 3 oversized Drive-In doors, with drive around access & gated yard area. The property currently is separated into 3 units however non load bearing walls can be removed and turned into a functional single tenant building.

The property is strategically located off a main thoroughfares of Westminster and a block away from N Harbor Blvd. Close proximity to the 405, 22, 5 freeways, allowing for quick and easy access to Los Angeles, Orange County, Inland Empire. This opportunity is being offered on an “as-is” basis for the fee interest in the building and land thereunder.

This Investment offering is a terrific opportunity to acquire a spectacular one of a kind owner user or investment for single or multi-tenant use with diversified cash flow in a rapidly growing Industrial market.



PROPERTY HIGHLIGHTS

- TOTAL ±16,600 SF
- SINGLE OR MULTI - TENANT
- 1-3 UNITS
- BUILDING TO BE PROVIDED VACANT
- LOT - .83 ACRES
- CLASS C - 1964 CONSTRUCTION
- OWNER USER / INVESTMENT OPPORTUNITY

INVESTMENT HIGHLIGHTS

- **Highly Desired Owner User / Investment:** Highly functional floor plans maximizing the opportunity for manufacturing, single or multi tenant building. All ±16,600 Sq. Ft. has been maximized to utilize full production and top profit capability.
- **Excellent Location & Accessibility:** Immediate access to the 405, 22, 5 Freeway with close proximity to Los Angeles, Orange County, Inland Empire

PROPERTY SUMMARY

Address	13902 West St, Garden Grove, CA
Square Footage	16,600 SF
Land Area	.83 Acres
Zoning	M - 1
Occupancy	Will be provided vacant
Year Built	1964
Clear Height	16' - 17'



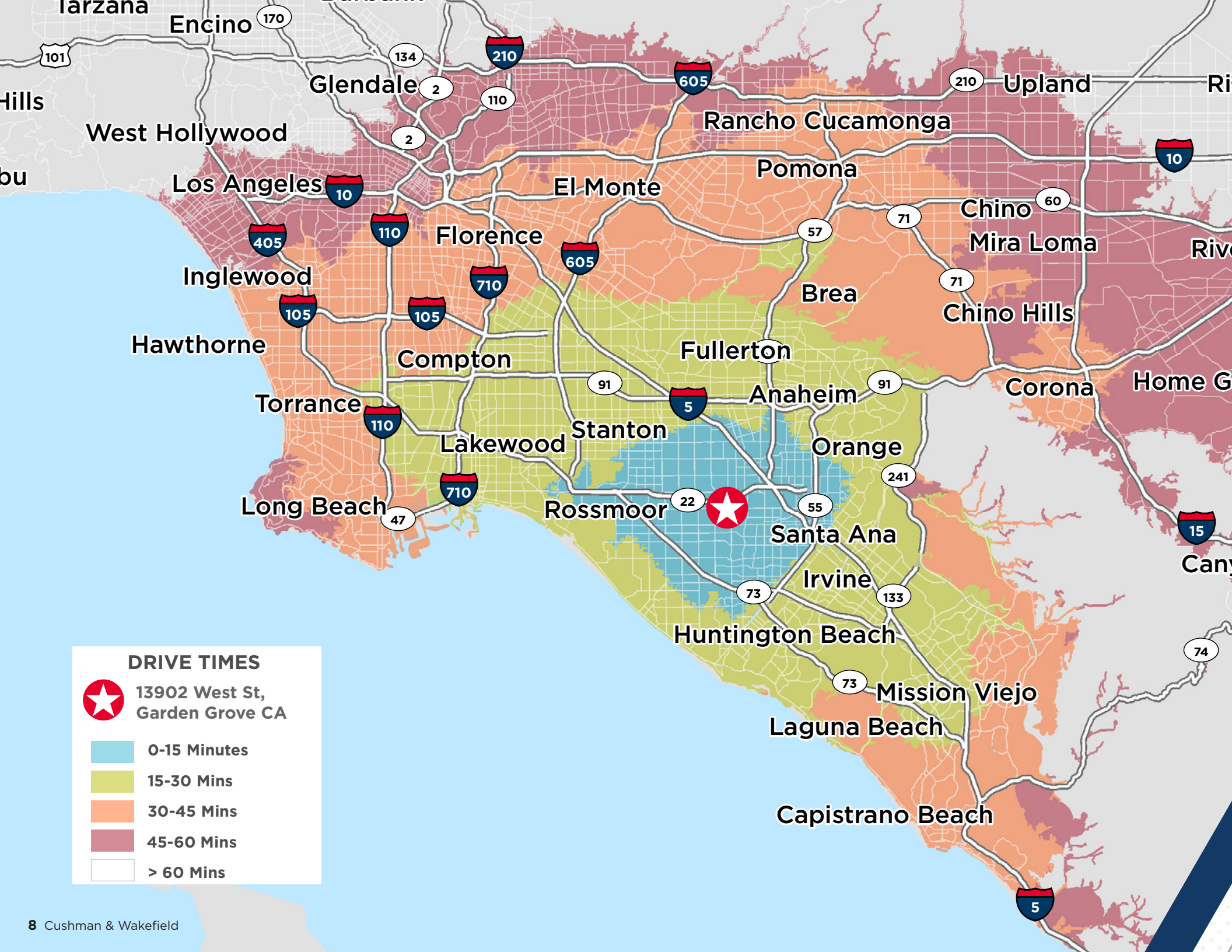





TAYLOR CORP.
Restaurant Equipment
大厨餐具公司

13902

13902

WJ ENGINEERING

02

PROPERTY
OVERVIEW



LOCATION

Address:	13902 West St, Garden Grove
Industrial Market:	Orange County
Assessor's Parcel No.:	100-591-24

BUILDING FEATURES

Year Built:	1964
Clear Height:	16' - 17'
Loading:	None
Yard:	Gated Yard / Parking
Auto Parking:	1.99/1000 SF
Zoning:	M - 1
Drive-Ins:	5 - Oversized Drive-In

BUILDING SIZE

Total Rentable Area:	16,600 SF
Land Size:	.83 Acres
Coverage:	45%
Office Size/%:	1 or 2 Story Office
Number of Buildings:	1
Number of Tenants:	1 - 3
Occupancy:	Will be provided vacant

BUILDING CONSTRUCTION

Type:	Masonry
Foundation:	Concrete
Roof:	Unknown
HVAC:	4 Units
Electrical:	400-800a/ 3p Heavy
Sprinklers:	None
Lighting:	Electric / Skylights

CURRENT FLOOR PLAN

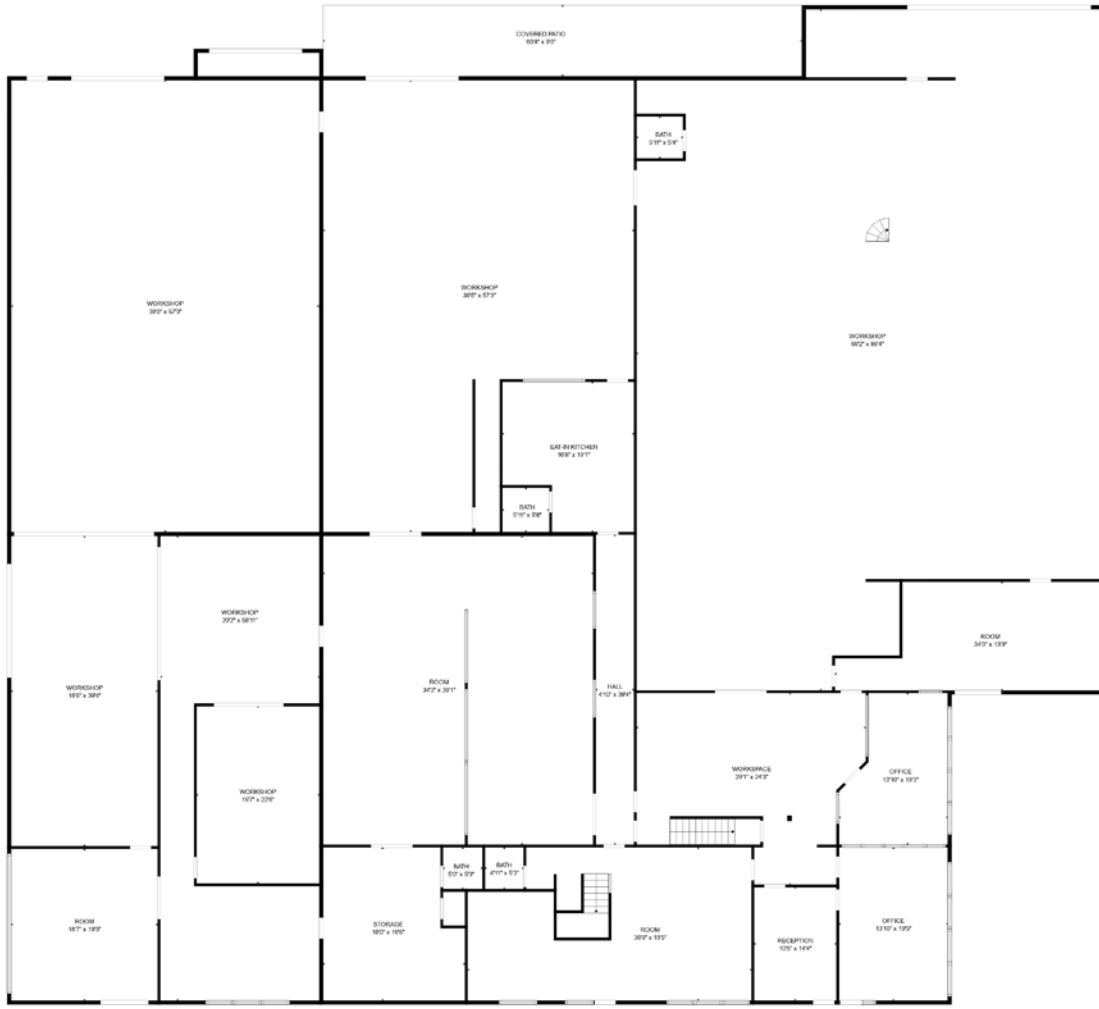

FLOOR 1



FLOOR 2



PROPOSED FLOOR PLAN

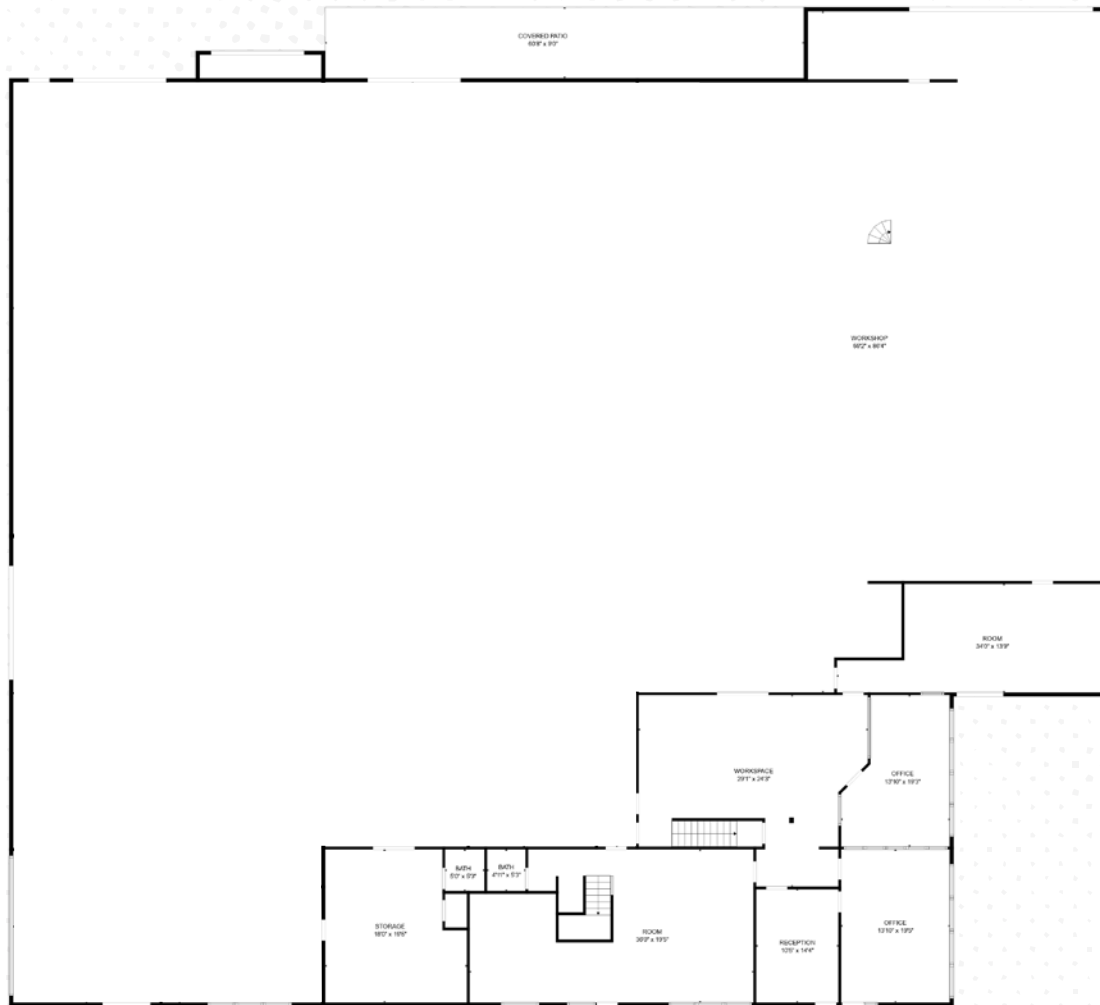

FLOOR 1

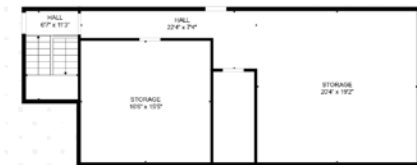

FLOOR 2



03

**MARKET
OVERVIEW**

ORANGE COUNTY INDUSTRIAL OVERVIEW



MARKET INDICATORS Q2 2024

	YOY CHG	12-MO. FORECAST
3.2% VACANCY RATE	▲	▲
-719.6K NET ABSORPTION, SF	▼	▲
\$1.59 ASKING RENT, PSF	▼	▲

Overall, Net Asking Rent

ECONOMIC INDICATORS Q2 2024

	YOY CHG	12-MO. FORECAST
1.7M Orange County Employment	▲	▲
4.0% Orange County Unemployment Rate	▲	▼
4.1% U.S. Unemployment Rate	▲	▲

Source: BLS

ECONOMIC OVERVIEW

Total nonfarm employment in Orange County (OC) increased by 18,800 jobs, or 1.1% year-over-year (YOY) between May 2023 and May 2024. Among employment sectors driving demand for industrial space, the trade, transportation and utilities sector gained 1,100 jobs (+0.4% YOY), while manufacturing lost 3,000 jobs (-1.9% YOY). Construction added 1,800 jobs (+1.7% YOY).

During the same time, the monthly unemployment rate increased from 3.1% last year to 3.2% and is currently 80 basis points (bps) below the quarterly average of 4.0%.¹ The recovery from the 283,000 nonfarm job losses experienced between January and May 2020 has been completed, with 288,900 jobs gained from July 2020 through May 2024. All employment sectors are projected to grow at a combined growth rate of 1.5% in 2024 and 1.2% in 2025 compared to the five-year historical average of 0.2%.²

Through May 2024, the Port of Los Angeles (3.9 million) and the Port of Long Beach (3.5 million) accounted for 7.4 million TwentyFoot Equivalent Units (TEUs) combined of loaded imports, a 14.2% increase YOY.³ Advanced estimates of U.S. retail and food services sales for May 2024 were \$703.1 billion, up 0.1% from the previous month and 2.3% YOY. E-commerce sales totaled \$289.2 billion, an increase of 2.1% quarter-over-quarter (QOQ) and 8.6% YOY, with the e-commerce share of total retail sales declining from its peak of 16.5% in Q2 2020 to 15.9% in Q1 2024.⁴ So far, consumer spending habits have remained strong, positively contributing to regional and national economic growth.

SUPPLY AND DEMAND

In OC, the overall vacancy rate rose for the sixth consecutive quarter, increasing by 50 bps QOQ and 130 bps YOY, culminating at 3.2%. Overall net absorption remained negative for the fifth straight quarter, with total net occupancy losses reaching 719,566 square feet (sf) in Q2 2024. Though the overall net absorption was negative, West County (WOC) and South County (SOC) accounted for 58,582 sf and 64,869 sf of positive absorption each. The Irvine Spectrum submarket recorded the highest absorption total among all submarkets, with 129,628 sf of positive absorption in Q2. Leasing activity in Q2 2024 totaled just under 1.6 msf, reflecting a 5.0% increase QOQ but a 10.8% decrease YOY.

In addition to tenants vacating space throughout the county, the rise in the vacancy rate can also be attributed to speculative (SPEC) construction projects delivered without prior tenant commitments. Of the 534,463 sf of new inventory that came online in Q2 2024, only one building, totaling 94,195 sf, was preleased. Of the 0.8 million square feet (msf) projected for completion by year-end 2024, 82.0% remain available for lease.

13902 WEST ST

GARDEN GROVE, CA



For more information, please contact:



NATHAN DEMOSTHENES
Lic. #01927262
nathan.demosthenes@cushwake.com
+1 650 520 9003



KYLE WILLIAMS
DRE # 02015940
kyle@ashwillassociates.com
+1 949 293 6788

©2024 Cushman & Wakefield. All rights reserved. The information contained in this communication is strictly confidential. This information has been obtained from sources believed to be reliable but has not been verified. NO WARRANTY OR REPRESENTATION, EXPRESS OR IMPLIED, IS MADE AS TO THE CONDITION OF THE PORTFOLIO (OR PROPERTIES) REFERENCED HEREIN OR AS TO THE ACCURACY OR COMPLETENESS OF THE INFORMATION CONTAINED HEREIN, AND SAME IS SUBMITTED SUBJECT TO ERRORS, OMISSIONS, CHANGE OF PRICE, RENTAL OR OTHER CONDITIONS, WITHDRAWAL WITHOUT NOTICE, AND TO ANY SPECIAL LISTING CONDITIONS IMPOSED BY THE PORTFOLIO OWNER(S). ANY PROJECTIONS, OPINIONS OR ESTIMATES ARE SUBJECT TO UNCERTAINTY AND DO NOT SIGNIFY CURRENT OR FUTURE PORTFOLIO PERFORMANCE.