

# For Lease

Resturant



## 701 East Michigan Avenue

Kalamazoo, MI, 49048

Rare riverfront property at 701 E Michigan Ave with prime visibility and direct access to downtown Kalamazoo. Former Arcadia Brewing headquarters featuring a turnkey restaurant and brewery, indoor/outdoor seating, and an amphitheater-style outdoor event space. Includes 20,000 SF of warehouse/production space with heavy power and clean water. Perfectly positioned to join the wave of downtown developments, including the new Kalamazoo Event Center and revitalization projects, combining riverfront charm with immediate operational readiness.

### Highlights

- Unparalleled location on the Kalamazoo River with connectivity to
- downtown Kalamazoo
- Turnkey Restaurant/Brewery with indoor/outdoor seating
- Outdoor event area with amphitheater venue
- All FF&E and Resort Class C Liquor License Included
- Indoor Capacity for 219 people

Lease Rate      \$11.80/SF/YR

Resturant Size      10,000 sqft



Kevin VanHaitsma  
Vice President  
kvanhaitsma@bradleyco.com  
c 616.308.1727

Chip Bowling  
Senior Vice President  
cbowling@bradleyco.com  
c 616.915.9080

# Exterior Restaurant

701 East Michigan Avenue, Kalamazoo, MI 49048



# Exterior Restaurant

701 East Michigan Avenue, Kalamazoo, MI 49048



# Interior Restaurant

701 East Michigan Avenue, Kalamazoo, MI 49048



# Interior Restaurant

701 East Michigan Avenue, Kalamazoo, MI 49048



# Interior Warehouse

701 East Michigan Avenue, Kalamazoo, MI 49048

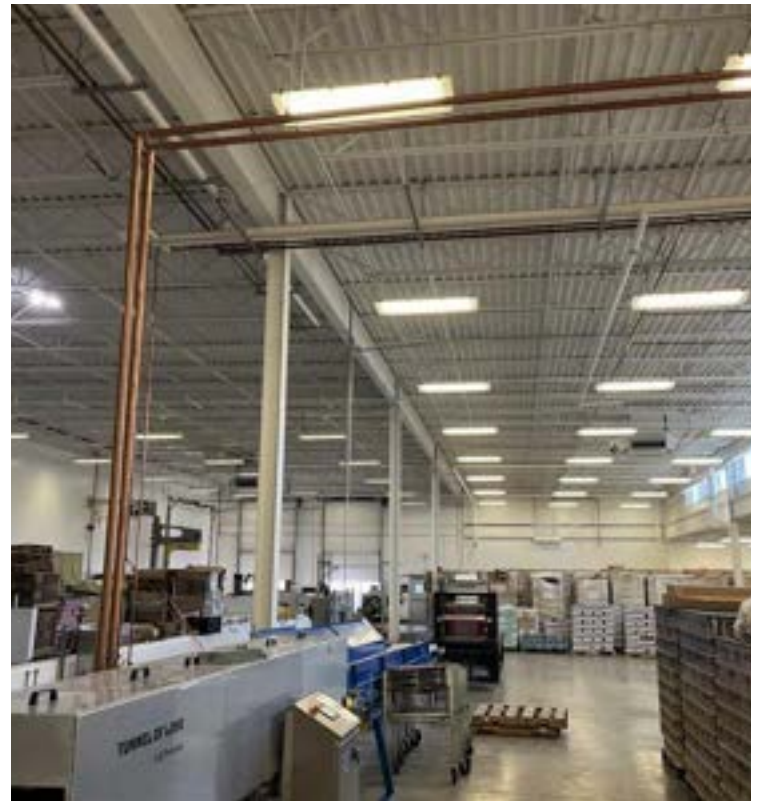

# Retailer Map

701 East Michigan Avenue, Kalamazoo, MI 49048

