

By: SANDS SURVEYING, Inc.
2 Village Loop
Kalispell, MT 59901
(406) 755-6481

JOB NO: 575601
DATE: September 9, 2024
COMPLETED DATE: / /
FOR/OWNERS: James F. Haun
Lynette A.Z. Haun

CERTIFICATE OF SURVEY
In SE1/4SW1/4 SEC. 24, T.31N., R.23W., P.M.,M.,
FLATHEAD COUNTY, MONTANA

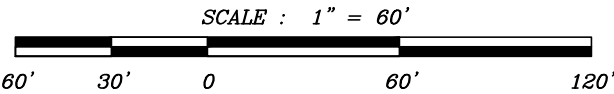
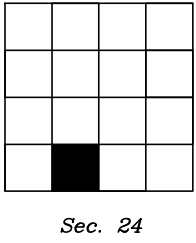

Purpose: IMMEDIATE FAMILY TRANSFER

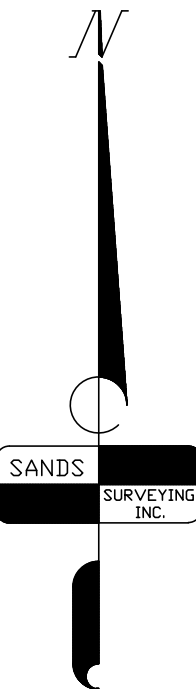

- LEGEND:
- Found 1/2" Rebar
 - Found 5/8" Rebar & Cap (2516S)
 - (R1) Record Information Per COS 2221
 - (R2) Record Information Per Plat of Riverpark of Whitefish

- Gravel
- Fence
- Gate
- Overhang
- Structures
- Power (Underground)
- 26" Green Plastic Lid (unless noted)

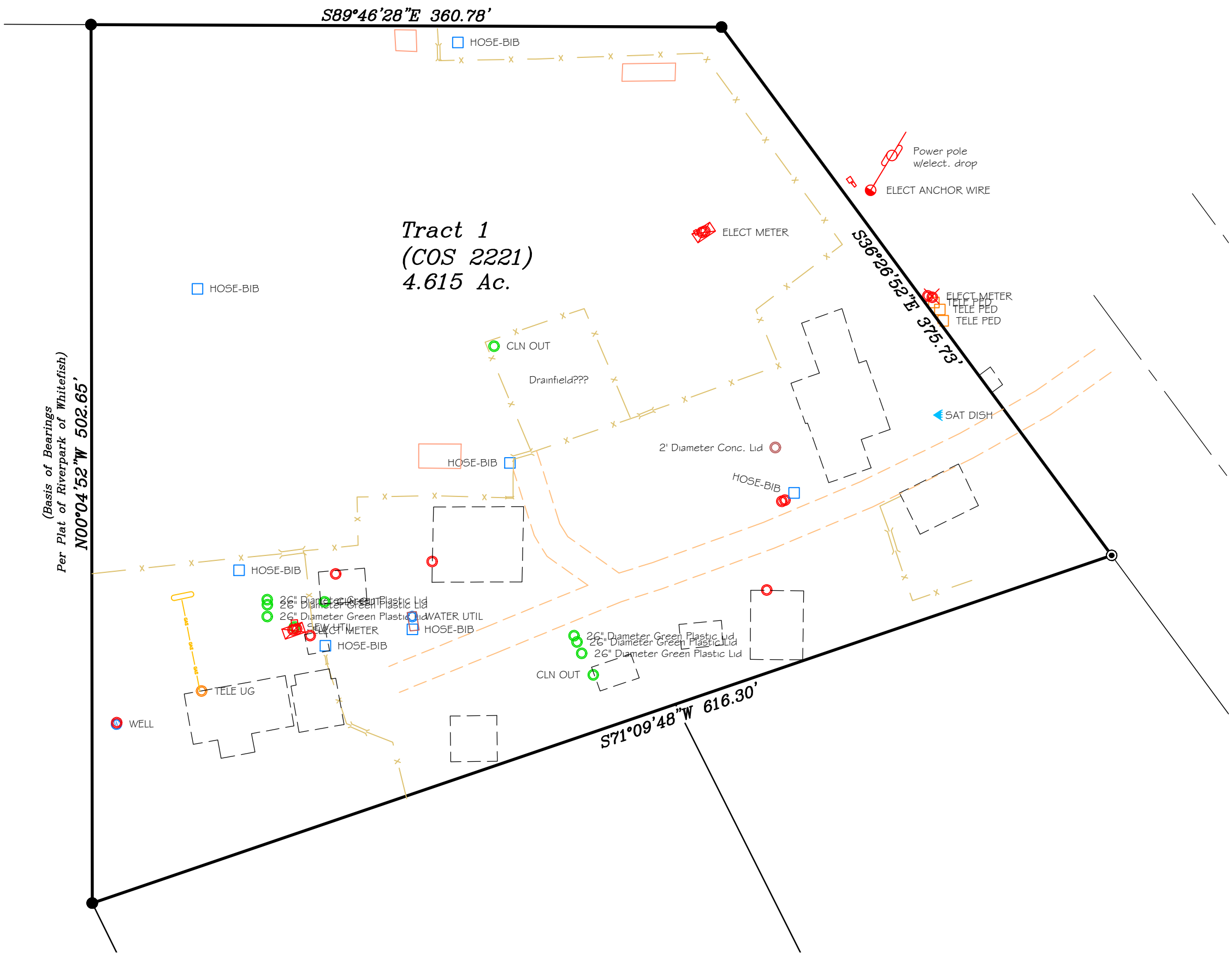

CERTIFICATE OF SURVEYOR

JOSHUA NELSON 19236S

APPROVED: _____

EXAMINING LAND
Lic. No. _____

STATE OF _____) SS
COUNTY _____

FILED _____ DAY OF _____, 202____
AT _____, PAID FEE _____

RECORDER

DEPUTY

INSTRUMENT REC. No. _____

[PRELIMINARY]

NOTE:
Surveyor has made no investigative or independent search for easements of record, encumbrances, restrictive covenants, ownership title evidence, or any other facts that an accurate and current title search may disclose.