

PROPOSED ALTERATIONS FOR:
VANILLA SHELL STORES 1&2

1056 S BLACK HORSE PIKE
 WILLIAMSTOWN, NJ 08094

FIRE EXTINGUISHER QUANTITIES NOTE:
 (1) 2A FIRE EXTINGUISHER PER 3,000 S.F. MAX
 MAX TRAVEL DISTANCE 75'-0".
 2 REQUIRED, 2 PROVIDED PER SUITE

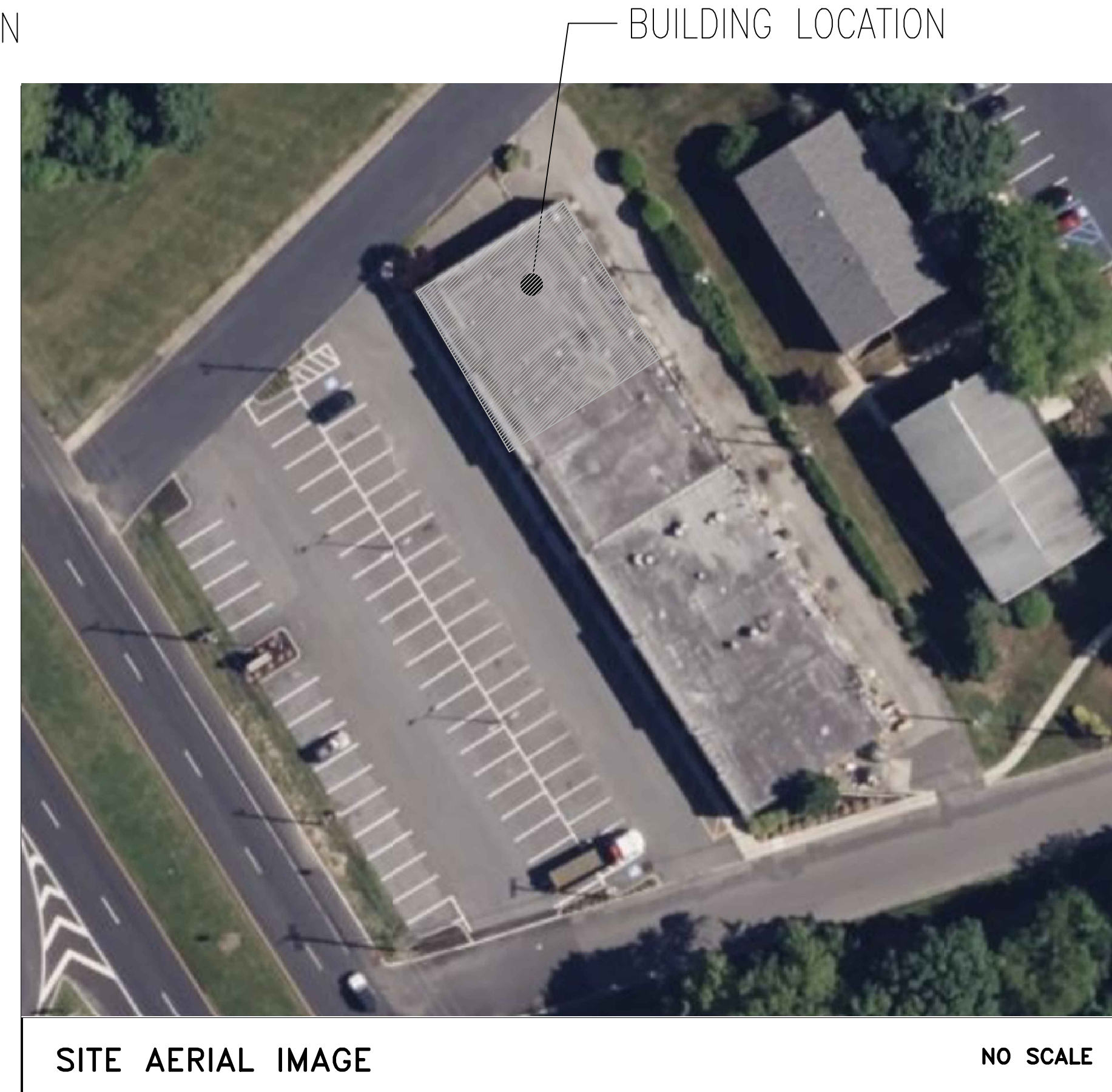

NJ UCC (NJAC 5:23)
REHABILITATION SUBCODE, SUBCHAPTER 6
 (NJAC 5:23-6)
2021 INTERNATIONAL BUILDING CODE, NJ ED.
 (NJAC 5:23-3.14)
I-CODES (IFC/2021; ISPSC/2021)
ICC/ANSI A117.1-2017; ICC 300-2017
2021 INTERNATIONAL ENERGY CONSERVATION CODE
(IECC)
2021 INTERNATIONAL FUEL GAS CODE (NJAC 5:23-6)
2021 INTERNATIONAL MECHANICAL CODE (IMC)
 (NJAC 5:23-3.20)
NATIONAL STANDARD PLUMBING CODE – NJ ED 2021
 (NJAC 5:23-3.15)
ASHRAE 90.1-2019 (ENERGY CODE)
 (NJAC 5:23-3.18)
2020 NATIONAL ELECTRICAL CODE (NFPA 70)
 (NJAC 5:23-3.16)

CLASSIFICATION: ALTERATION (PER NJAC 5.23-6 REHABILITATION SUBCODE)	
VACANT STORE 1:	± 3,276 SF
VACANT STORE 2:	± 1,103 SF
USE:	TBD (USE & OCCUPANCY TO BE DETERMINED AT A LATER DATE BASED ON FUTURE TENANT)
CONSTRUCTION TYPE:	EXISTING 3B CONSTRUCTION TYPE TO REMAIN
SPRINKLER SYSTEM:	NON SPRINKLERED
OCCUPANCY:	UNOCCUPIED
VACANT STORE 1:	USE & OCCUPANCY TO BE DETERMINED AT A LATER DATE BASED ON FUTURE TENANT. SEE EGRESS & OCCUPANCY PLANS.
VACANT STORE 2:	UNOCCUPIED USE & OCCUPANCY TO BE DETERMINED AT A LATER DATE BASED ON FUTURE TENANT. SEE EGRESS & OCCUPANCY PLANS.
HEIGHT:	EXISTING 1 STORY BUILDING

APPLICABLE CODES

SCOPE OF WORK:
 SCOPE OF WORK CONTAINED IN THIS DOCUMENT SET IS TO PREPARE SUITES TO BE SHOWN FOR LEASING. PREVIOUS TENANT, PRIOR TO VACATING, REMOVED THE EXISTING SINGLE-USER TOILET ROOMS, HOT WATER HEATERS AND HVAC UNITS THAT WERE PREVIOUSLY INSTALLED. WORK INCLUDED IN DOCUMENT SET CONSISTS OF REBUILDING FRAMED WALLS AND REPLACEMENT OF REMOVED FIXTURES & EQUIPMENT THAT ARE PART OF THE BUILDING SHELL IN ORDER TO PREPARE SUITE FOR LEASING BY FUTURE TENANT. FIXTURES AND EQUIPMENT SHALL BE RE-CONNECTED TO EXISTING UTILITIES ALREADY IN PLACE.

DESIGN/BUILD NOTES:
HVAC TO BE DESIGN/BUILD
 CONTRACTOR TO DETERMINE EXACT LOCATIONS AND SIZE ALL HVAC EQUIPMENT FOR A COMPLETE JOB. CONTRACTOR TO SUPPLY ALL MECHANICAL ENGINEERING. WORK IS TO CONFORM TO ASHRAE, SMACNA AND ALL OTHER APPLICABLE CODES AND STANDARDS.
PLUMBING TO BE DESIGN/BUILD:
 CONTRACTOR TO DETERMINE EXACT LOCATIONS AND SIZE ALL FIXTURES AND ASSOCIATED PIPING FOR A COMPLETE JOB. CONTRACTOR TO SUPPLY ALL PLUMBING ENGINEERING. WORK IS TO CONFORM TO NATIONAL PLUMBING CODE AND ALL OTHER APPLICABLE CODES & STANDARDS.
ELECTRICAL TO BE DESIGN/BUILD
 CONTRACTOR TO DETERMINE EXACT LOCATIONS FOR ALL ELECTRICAL FIXTURES, DEVICES AND EQUIPMENT FOR A COMPLETE JOB. CONTRACTOR TO SUPPLY ALL ELECTRICAL ENGINEERING. WORK IS TO CONFORM TO NEC AND ALL OTHER APPLICABLE CODES & STANDARDS.

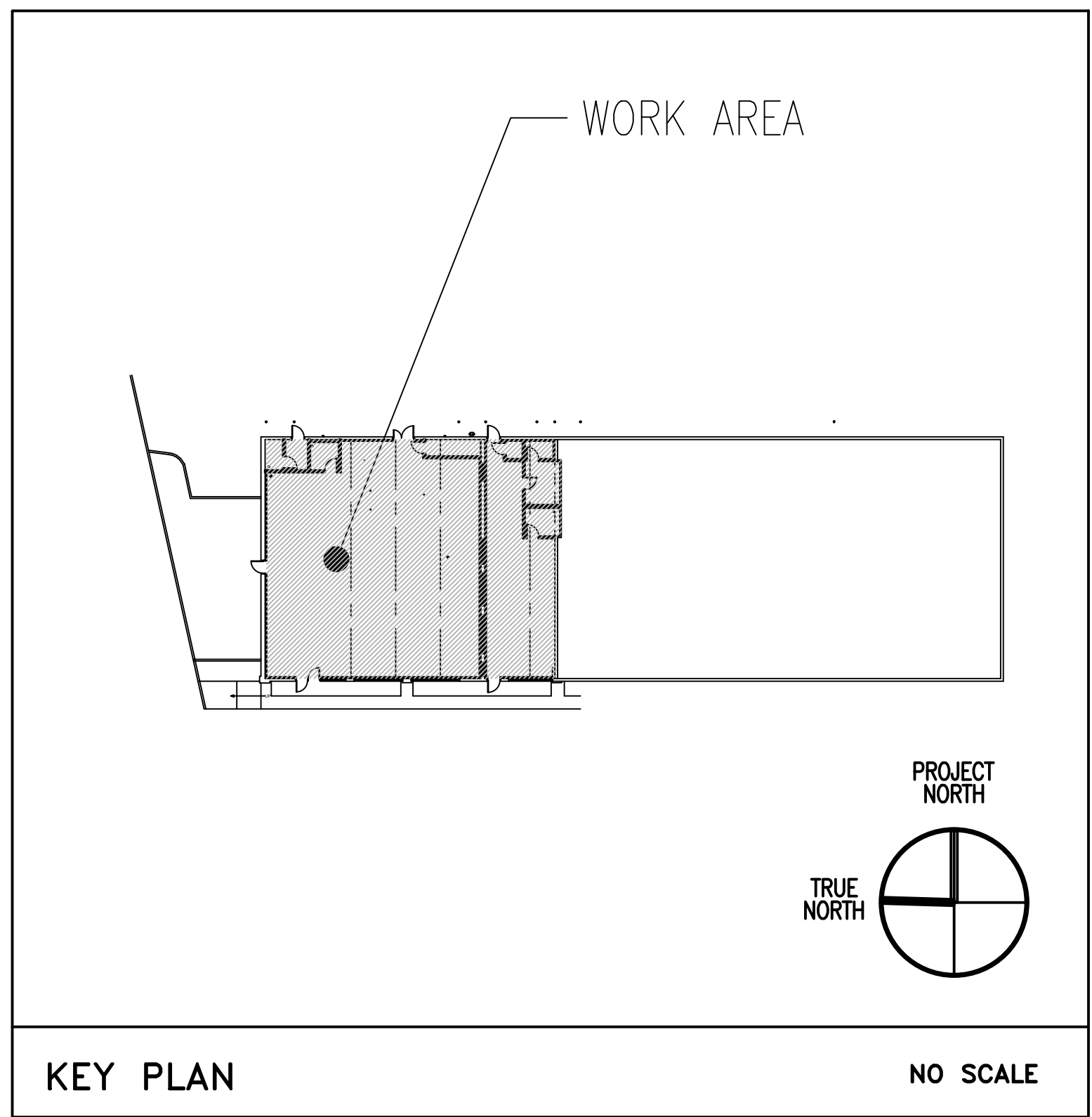

- ARCHITECTURAL**
RHJ ASSOCIATES, P.C.
 CONTACT: MELISSA DZIELAK, R.A. 610.451.3496
- CS.1 - COVER SHEET / LOCATION MAPS / DRAWING ENUMERATION
 - CS.2 - EGRESS & OCCUPANCY PLAN / ADA SIGNAGE DIAGRAMS
 - A.1 - NEW WORK FLOOR PLAN / REFLECTED CEILING PLAN
 - A.2 - DOOR SCHEDULE / ENLARGED TOILET ROOM PLAN / TOILET ROOM ELEVATIONS
 - A.3 - FINISH SCHEDULE / FINISH EXTENTS PLAN
 - A.4 - POWER, VOICE & DATA COORDINATION PLAN / LIGHTING CONTROL PLAN

PROPOSED ALTERATIONS FOR:
VANILLA SHELL STORES 1 AND 2
 1056 S BLACK HORSE PIKE, WILLIAMSTOWN, NJ 08094
 MONROE TOWNSHIP, GLOUCESTER COUNTY, NEW JERSEY

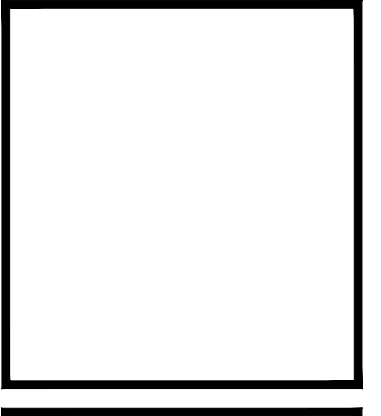
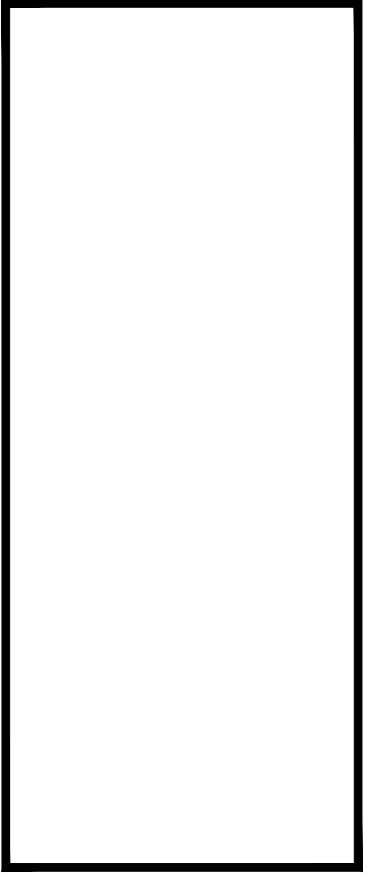

RHJ ASSOCIATES, P.C.
 ARCHITECTS • PLANNERS • DESIGNERS
 860 1ST AVE SUITE 9A
 KING OF PRUSSIA, PA 19406
 610 337 4555
 www.rhjassoc.com

DATE: 04-04-2024
ISSUED FOR PERMIT

CS.1
 PN# 2024-0037

Y:\Streamwood_Vanilla_Shell_Suites_1056 S Black Horse Pike Villamstown NJ_2024-037\CDS\CS1-A04.dwg

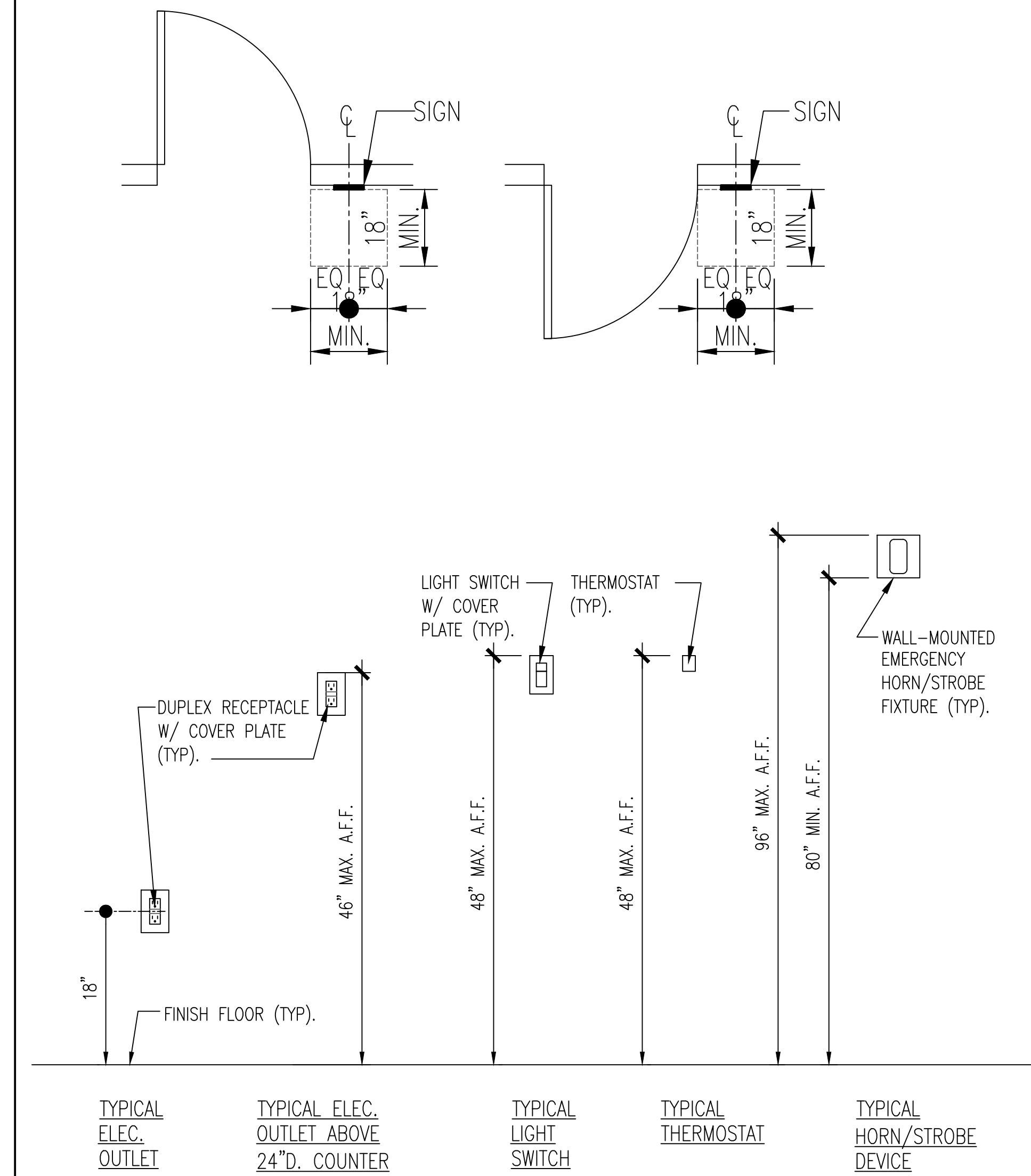
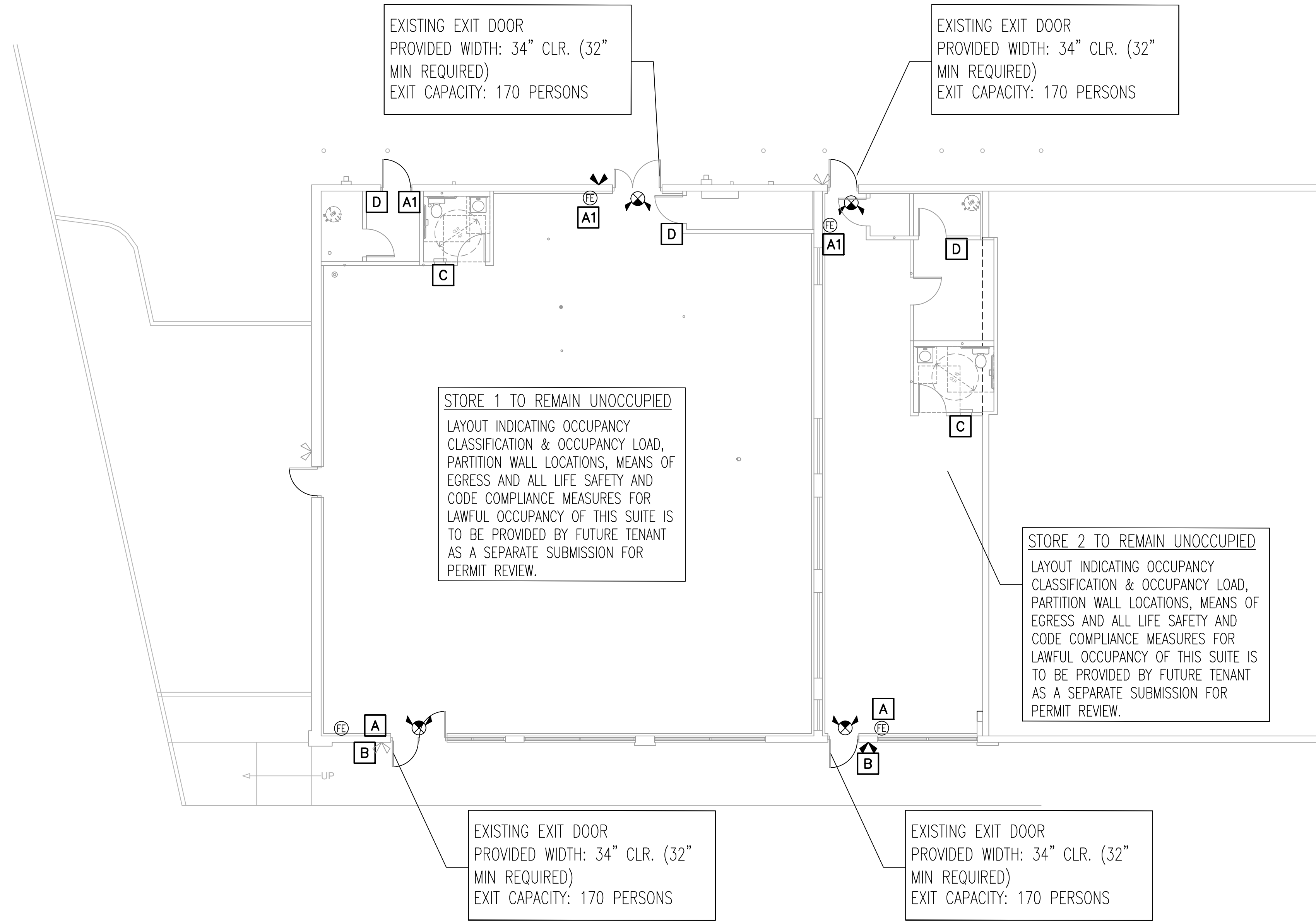

1 EGRESS & OCCUPANCY PLAN

SCALE: 1/8"=1'-0"

2 ADA MOUNTING HEIGHT DIAGRAM

SCALE: 1" = 1'-0"

SYMBOL LEGEND	
SYMBOL	DESCRIPTION
	FURTHEST POINT OF TRAVEL.
	DECISION POINT OF COMMON PATH OF TRAVEL.
	SUITE EXIT.
	NEW EXIT SIGN / EMERGENCY LIGHTING. SEE ENGINEERING PLANS.
	NEW DUAL REMOTE EMERGENCY HEADS TO BE INSTALLED
	EXISTING DUAL REMOTE EMERGENCY HEADS.
	NEW FIRE EXTINGUISHER.

NEW ADA SIGNAGE LEGEND:

A NEW ADA SIGNAGE -- SEE ADA SIGNAGE DIAGRAM

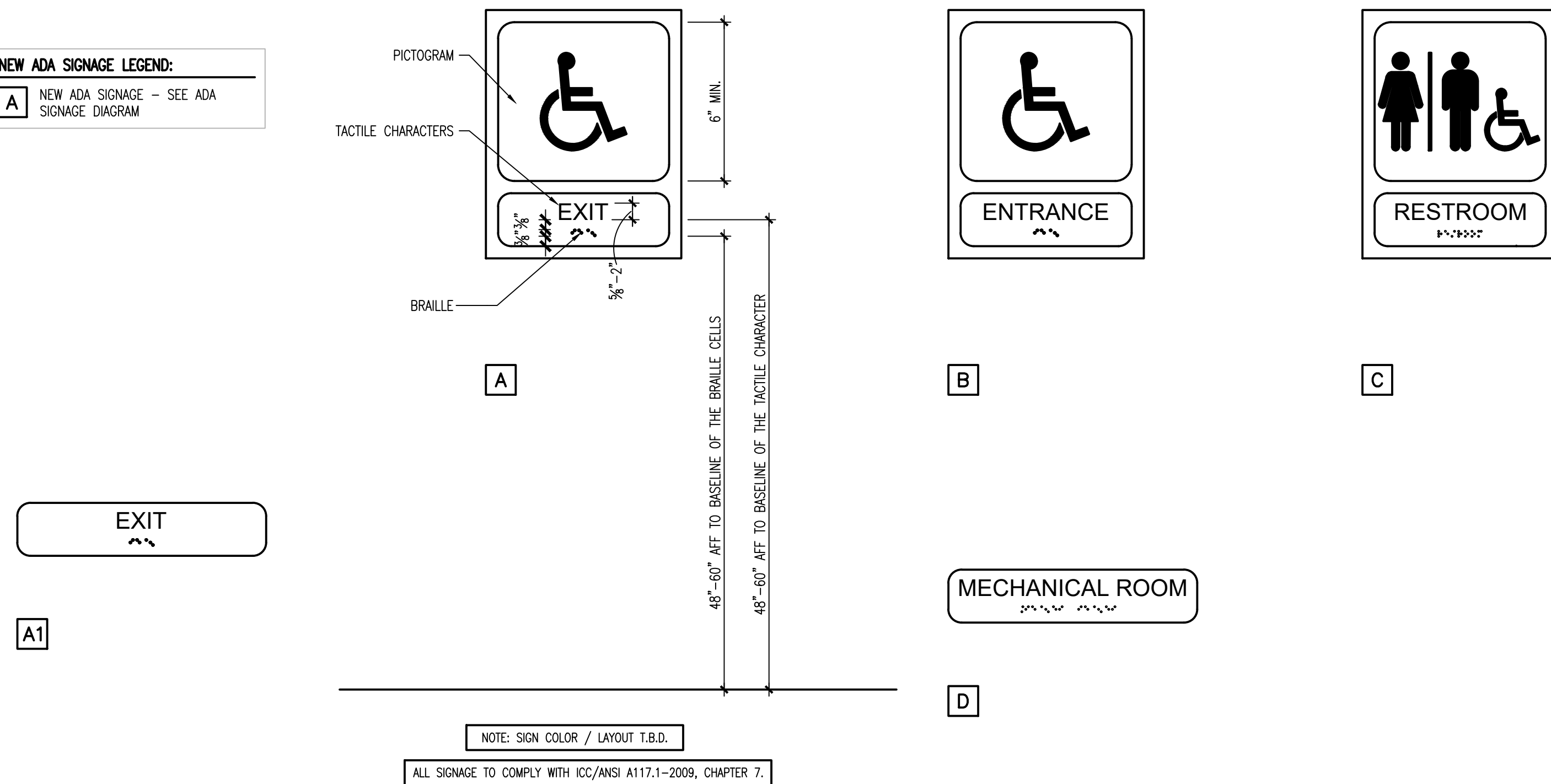

PROPOSED ALTERATIONS FOR:

VANILLA SHELL STORES 1 AND 2

1056 S BLACK HORSE PIKE, WILLIAMSTOWN, NJ 08094
MONROE TOWNSHIP, GLOUCESTER COUNTY, NEW JERSEY

RHJ ASSOCIATES, P.C.
ARCHITECTS • PLANNERS • DESIGNERS

860 1ST AVE SUITE 9A
KING OF PRUSSIA, PA 19406
610 337 4555
www.rhjassoc.com

DATE: 04-04-2024
ISSUED FOR PERMIT

CS.2

PN# 2024-0037

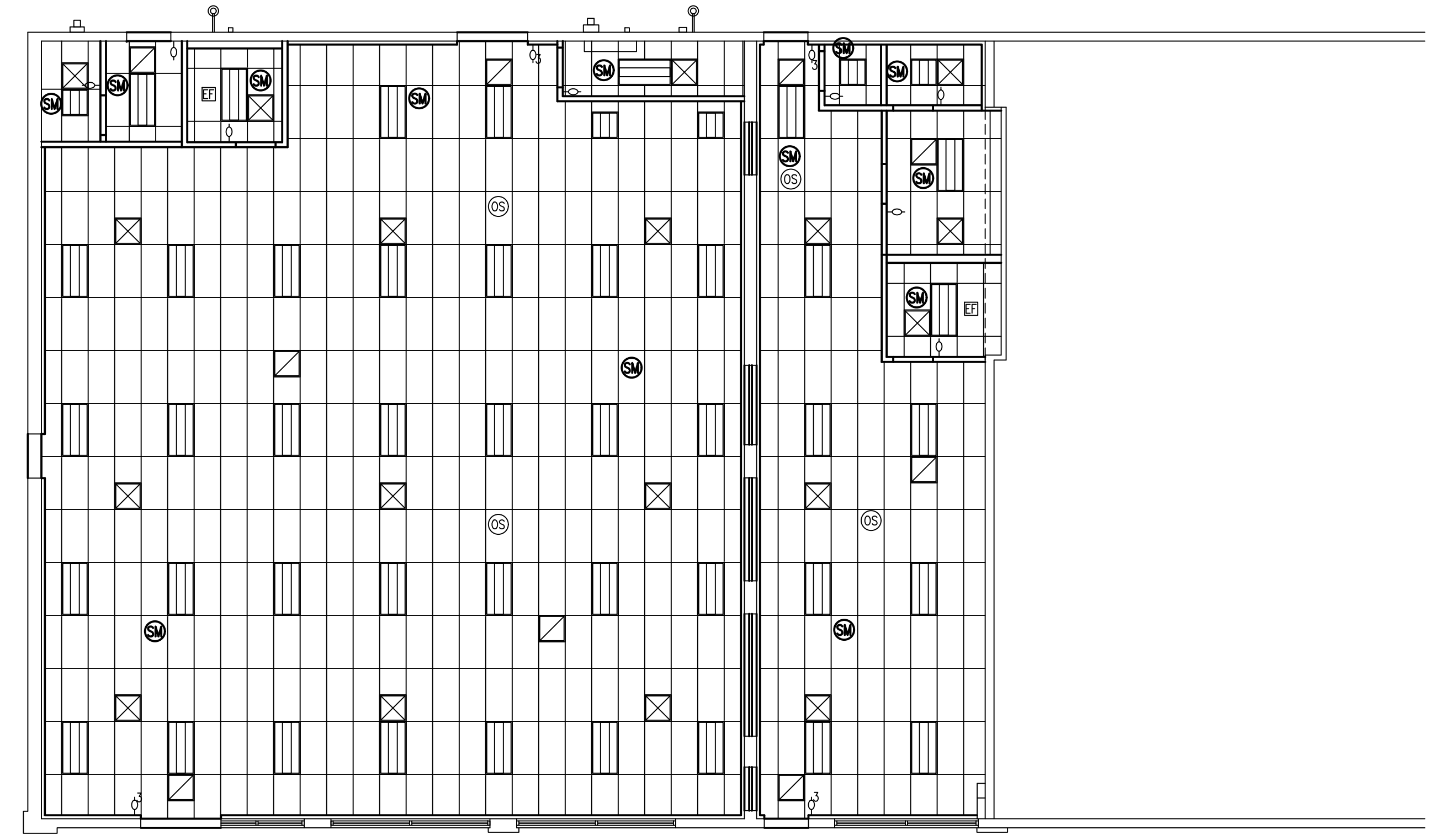
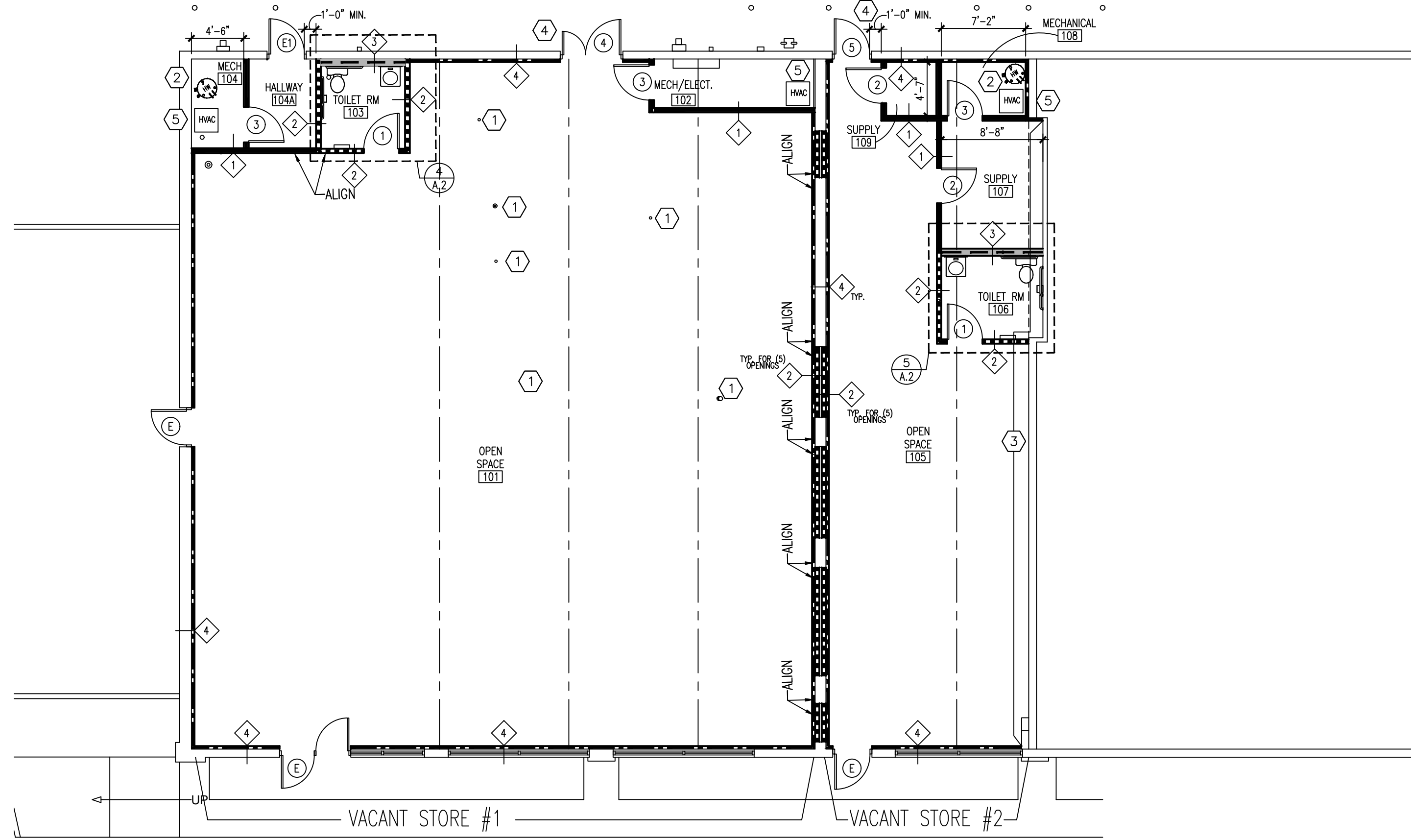

1 NEW WORK FLOOR PLAN

SCALE: 1/8"=1'-0"

2 REFLECTED CEILING PLAN

SCALE: 1/8"=1'-0"

SYMBOL LEGEND

SYMBOL	DESCRIPTION
ROOM [XX]	ROOM ID.
(E)	EXISTING DOOR & FRAME TO REMAIN.
(X)	NEW OR RELOCATED DOOR ID. SEE SCHEDULE ON SHEET A.3 FOR ADDITIONAL INFORMATION.

KEY NOTE LEGEND

SYMBOL	DESCRIPTION
①	CONTRACTOR TO CUT AND CAP EXISTING FLOOR PENETRATIONS. PATCH SUBFLOOR TO MATCH EXISTING.
②	NEW HOT WATER HEATER TO REPLACE EXISTING, TO BE SUPPLIED AND INSTALLED WITH CONNECTION TO NEW ADA COMPLIANT TOILET ROOMS.
③	INSTALL NEW DRYWALL AS REQUIRED ON FRAME WALLS THROUGHOUT SPACE OR PATCH/REPAIR EXISTING DRYWALL. TAPE, SPACKLE, SAND AND PRIME.
④	EXISTING DAMAGED DOOR AND FRAME TO BE REMOVED REPLACE WITH NEW. SEE DOOR SCHEDULE.
⑤	PROVIDE NEW INDOOR AHU FOR HVAC TO MATCH EXISTING IN TYPE AND CAPACITY. PROVIDE ALL OUTSIDE AIR DUCTWORK AND CONNECT TO NEW EXTERIOR CONDENSER UNIT AT LOCATION AS DETERMINED BY LANDLORD.

DESIGN/BUILD NOTES:
 PLUMBING TO BE DESIGN/BUILD.
 CONTRACTOR TO DETERMINE EXACT LOCATIONS AND SIZE ALL FIXTURES AND ASSOCIATED PIPING FOR A COMPLETE JOB.
 CONTRACTOR TO SUPPLY ALL PLUMBING ENGINEERING. WORK IS TO CONFORM TO NATIONAL PLUMBING CODE AND ALL OTHER APPLICABLE CODES & STANDARDS.

PARTITION LEGEND

SYMBOL	DESCRIPTION
---	EXISTING WALL TO REMAIN. PATCH, REPAIR AND PAINT AS REQUIRED.
◆	NEW STANDARD INSULATED PARTITION WALL: 3/8" LT. GA. METAL STUDS @ 16" O.C. MAX. W/ 3/8" SOUND BATT INSULATION AND (1) LAYER 5/8" GWB EACH SIDE TO 6" ABOVE SUSPENDED CEILING ABOVE. PROVIDE BRACING TO STRUCTURE ABOVE PER LOCAL CODE.
◆	NEW INSULATED FULL HT. PARTITION WALL 3/8" LT. GA. METAL STUDS @ 16" O.C. W/ 3/8" SOUND BATT INSULATION AND (1) LAYER 5/8" GWB EACH SIDE TO UNDERSIDE OF DECK/ROOF STRUCTURE ABOVE.
◆	NEW FULL-HEIGHT PARTITION WALL 5" METAL STUDS @ 16" O.C. MAX. W/ 5/8" BATT INSULATION, & (1) LAYER 5/8" GWB EACH SIDE (OR ON EXPOSED SIDE ONLY OF WALLS THAT ARE FRAMED AGAINST AN EXISTING WALL) TO UNDER-SIDE OF EXISTING DECK ABOVE.
◆	EMBUILT EXISTING CMU WALL FUR EXISTING WALL W/ 2 1" METAL STUDS & (1) LAYER 5/8" GWB TO 6" ABOVE NEW CEILING HEIGHT. RETURN GWB BACK TO ALL WINDOWS AT JAMBS & HEAD.

GENERAL FLOOR PLAN NOTES

- DO NOT SCALE DRAWINGS. WRITTEN DIMENSIONS GOVERN. ALL PARTITION LOCATIONS SHALL BE AS SHOWN ON PARTITION PLAN. IN CASE OF CONFLICT NOTIFY ARCHITECT. PARTITION PLAN BY ARCHITECT TAKES PRECEDENCE OVER ALL OTHER PLANS.
- ALL GYPSUM BOARD PARTITIONS SHALL BE TAPED AND SANDED SMOOTH WITH NO VISIBLE JOINTS. PATCH AND REPAIR SURFACES TO MATCH ADJACENT OR ADJOINING SURFACES WHERE REQUIRED. ALL SURFACES SHALL BE ALIGNED AND SANDED SMOOTH.
- ALL PARTITIONS ARE DIMENSIONED FROM FINISH FACE OF GYPSUM BOARD TO FINISH FACE OF GYPSUM BOARD UNLESS OTHERWISE NOTED.
- DIMENSIONS NOTED "CLEAR" OR "CLR" MUST BE ACCURATELY MAINTAINED, AND SHALL NOT VARY MORE THAN ± 1/8" WITHOUT WRITTEN INSTRUCTION FROM ARCHITECT AND SHALL ALLOW FOR THICKNESSES OF ALL WALL FINISHES, U.O.N..
- ALL DOORS SHALL HAVE 1'-6" CLR. ON STRIKE/PULL SIDE OF DOOR. VERIFY AND ADVISE ARCHITECT OF EXCEPTIONS PRIOR TO CLOSING OUT PARTITIONS.
- RESTORE ANY PENETRATIONS AT RATED PARTITIONS PER APPLICABLE UL ASSEMBLY.
- CHASING OR CUTTING OF EXISTING CORE AND OTHER FIRE-RATED WALLS FOR INSTALLATION OF NEW CONSTRUCTION SHALL NOT BE PERMITTED
- EXECUTE WORK IN ACCORDANCE WITH ANY AND ALL APPLICABLE LOCAL, STATE, FEDERAL CODES, MANUFACTURER'S RECOMMENDATIONS, TRADE AND REFERENCE STANDARDS INCLUDING BUT NOT LIMITED TO: IBC, NEC, NFPA, ASTM, UMC, LATEST ENFORCED EDITIONS. THESE SHALL SUPERSEDE DRAWINGS, NOTES AND DIMENSIONS IN ALL CASES. THE ARCHITECT SHALL BE NOTIFIED OF SUCH CHANGES BEFORE WORK IS STARTED. OBTAIN PERMITS BEFORE STARTING WORK, AND OBTAIN APPROVALS OF ALL REGULATORY AGENCIES UPON COMPLETION, AND AS REQUIRED.
- TAPE & SPACKLE ALL GWB WHERE EXPOSED. USE METAL CORNER BEADS & METAL "J" BEADS ON EXPOSED EDGES.

SYMBOL LEGEND

SYMBOL	DESCRIPTION
ACT-1	INSTALL NEW 2'X4 GRID & CEILING TILES.
☐	NEW 2'X4' LED LIGHT FIXTURE.
☐	NEW 2'X2' LED LIGHT FIXTURE.
☒	NEW/RELOCATED 2'X2' HVAC SUPPLY DIFFUSER.
☒	NEW/RELOCATED 2'X2' HVAC RETURN GRILL.
EF	NEW EXHAUST FAN.
SD	NEW SMOKE DETECTOR.
⚡	NEW MANUAL OVERRIDE SWITCH.
⊕	NEW VACANCY SENSOR WALL SWITCH ON MANUAL ON.
⊕	NEW CEILING MOUNTED VACANCY SENSOR SWITCH.

ELECTRICAL SWITCHING DESIGN/BUILD NOTE:
 CONTRACTOR TO DETERMINE EXACT LOCATIONS FOR ALL ELECTRICAL FIXTURES, DEVICES AND EQUIPMENT FOR A COMPLETE JOB.
 CONTRACTOR TO SUPPLY ALL ELECTRICAL ENGINEERING. WORK IS TO CONFORM TO NEC AND ALL OTHER APPLICABLE CODES & STANDARDS.

HVAC DESIGN/BUILD NOTE:
 CONTRACTOR TO DETERMINE EXACT LOCATIONS AND SIZE ALL HVAC EQUIPMENT FOR A COMPLETE JOB. CONTRACTOR TO SUPPLY ALL MECHANICAL ENGINEERING. WORK IS TO CONFORM TO ASHRAE, SMACNA AND ALL OTHER APPLICABLE CODES AND STANDARDS.

REFLECTED CEILING NOTES

- THIS PLAN IS FOR CEILING FIXTURE LOCATIONS ONLY.
- THE CONTRACTOR SHALL PROVIDE AND INSTALL CEILING SYSTEMS AND CONSTRUCTION AS DESIGNATED ON THE REFLECTED CEILING PLANS OF THESE DRAWINGS AND NOTES.
- COORDINATE THE WORK OF ALL TRADES INVOLVED IN THE CEILING WORK TO INSURE CLEARANCES FOR FIXTURES, DUCTS, PIPING, CEILING SUSPENSION SYSTEM, ETC.
- PERIMETER CEILING ANGLE, WHERE OCCURS, SHALL BE INSTALLED TIGHT TO VERTICAL SURFACES, FREE FROM CURVES, BREAKS OR OTHER IRREGULARITIES AND PAINTED TO MATCH CEILING FINISH.
- FURNISH AND INSTALL ALL FIXTURES, ASSOCIATED TRIM, FIXTURE LAMPS, AND SEISMIC BRACING AS REQUIRED.
- ALL JOINTS IN THE TILE FIELD SHALL BE SQUARE, LEVEL AND PERFECTLY ALIGNED WITH EACH OTHER AND THE RECESSED LIGHTING FIXTURES.
- LIGHT FIXTURES, EXIT SIGNS, SPRINKLERS AND OTHER CEILING ELEMENTS SHALL BE LOCATED IN CENTER OF INDIVIDUAL CEILING TILE U.O.N.
- INSTALL LIGHT FIXTURES WITH PROTECTIVE FILM OR SIMILAR COVER OVER LOUVER, LENS, BAFFLE, AND THE LIKE, TO AVOID FIXTURE SOILING OR DAMAGE; FIXTURES SHALL BE MAINTAINED CLEAN AND AS NEW; LAMPS SHALL BE NEW AT PROJECT COMPLETION.
- ALL CEILING TILES SHALL BE INSTALLED IN THE SAME DIRECTION. EXISTING TILES THAT ARE DAMAGED, DINGED OR STAINED SHALL BE REMOVED AND REPLACED.
- SUSPENDED ACOUSTICAL CEILING SYSTEMS SHALL BE INSTALLED IN ACCORDANCE WITH THE PROVISIONS OF ASTM C635 AND ASTM C636.
- ALL CORNERS OF 2'X4' DROP IN LIGHTS TO BE CONNECTED BY WIRES AND ATTACHED TO THE BUILDING AS REQUIRED.
- OWNER TO CONFIRM CEILING HEIGHT.

Y:\Streanwood_Vanilla_Suites_1056 S Black Horse Pike Williminstown NJ_2024-0037.CD\A\C31-A04.dwg

PROPOSED ALTERATIONS FOR:
VANILLA SHELL STORES 1 AND 2
 1056 S BLACK HORSE PIKE, WILLIAMSTOWN, NJ 08094
 MONROE TOWNSHIP, GLOUCESTER COUNTY, NEW JERSEY

RHJ ASSOCIATES, P.C.
 ARCHITECTS • PLANNERS • DESIGNERS
 860 1ST AVE SUITE 9A
 KING OF PRUSSIA, PA 19406
 610 337 4555
 www.rhjassoc.com

DATE: 04-04-2024
 ISSUED FOR PERMIT

A.1
 PN# 2024-0037

DOOR SCHEDULE

NO.	SIZE	LOCATION	DOOR			FRAME			HARD-WARE	REMARKS
			MTRL.	CORE	FINISH	FINISH	TYPE	MTRL.		
E	← EXISTING DOOR, HARDWARE, AND FRAME TO REMAIN →								SAND & PAINT	
E1	← EXISTING DOOR AND FRAME TO REMAIN →							E1	SAND & PAINT	
1	3 ⁰ x 7 ⁰ x 1 ³ / ₄	TOILET ROOM	WOOD/SOLID	PAINT	A	HM	PAINT	1	1	
2	3 ⁰ x 7 ⁰ x 1 ³ / ₄	SUPPLY	WOOD/SOLID	PAINT	A	HM	PAINT	1	2	
3	3 ⁰ x 7 ⁰ x 1 ³ / ₄	MECHANICAL	WOOD/SOLID	PAINT	B	HM	PAINT	1	2	
4	(1) 3 ⁰ / (1) 2 ⁰ x 7 ⁰ x 1 ³ / ₄	EXIT	HM/INSUL	PAINT	C	HM/MASONRY	PAINT	2	3	
5	3 ⁰ x 7 ⁰ x 1 ³ / ₄	EXIT	HM/INSUL	PAINT	A	HM/MASONRY	PAINT	3	4	

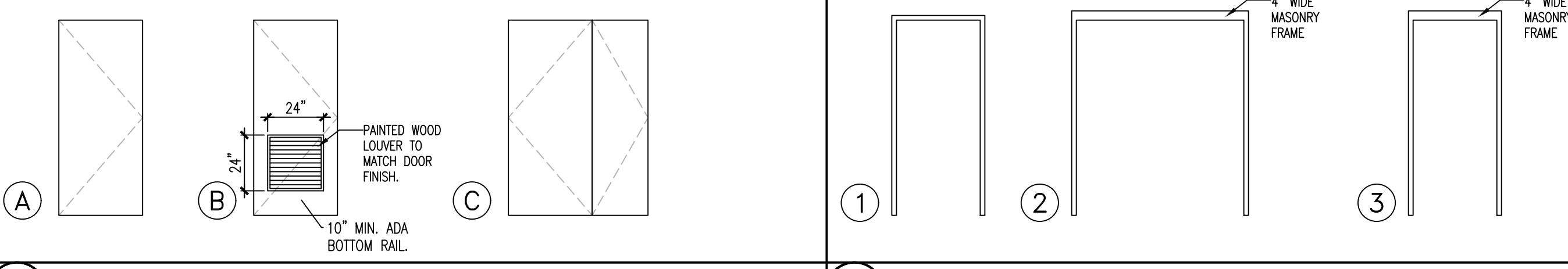

1 DOOR TYPES

NO SCALE

2 FRAME TYPES

NO SCALE

SET #1	SET #1	SET #2	SET #3	SET #4	HARDWARE NOTE:
EXISTING HARDWARE TO REMAIN	3 HINGES	3 HINGES	6 HINGES	3 HINGES	
1 LEVERSET - LOCK (ENTRY FUNCTION)	1 LEVERSET - LOCK (PRIVACY FUNCTION)	1 LEVERSET - LOCK (STOREROOM FUNCTION)	2 SILENCERS 2 CLOSERS PAIR OF MANUAL FLUSH BOLTS	1 PUSH BAR EXIT DEVICE - RIM DEVICE WITH KEYPED EXTERIOR LATCH / PULL WITH CYLINDER LOCK	
	1 ADA / GENDER SIGN		1 DOOR STOP	1 WEATHER STRIPPING PACKAGE	
	3 SILENCERS		1 DOOR STOP	1 WEATHER STRIPPING PACKAGE	
	1 DOOR STOP - WALL MTD.			3 SILENCERS	
				1 ADA THRESHOLD	
				1 CLOSER	
				1 RAIN DRIP	

3 HARDWARE TYPES



4 ENLARGED TOILET RM PLAN

SCALE: 1/4"=1'-0"

5 ENLARGED TOILET RM PLAN

SCALE: 1/4"=1'-0"

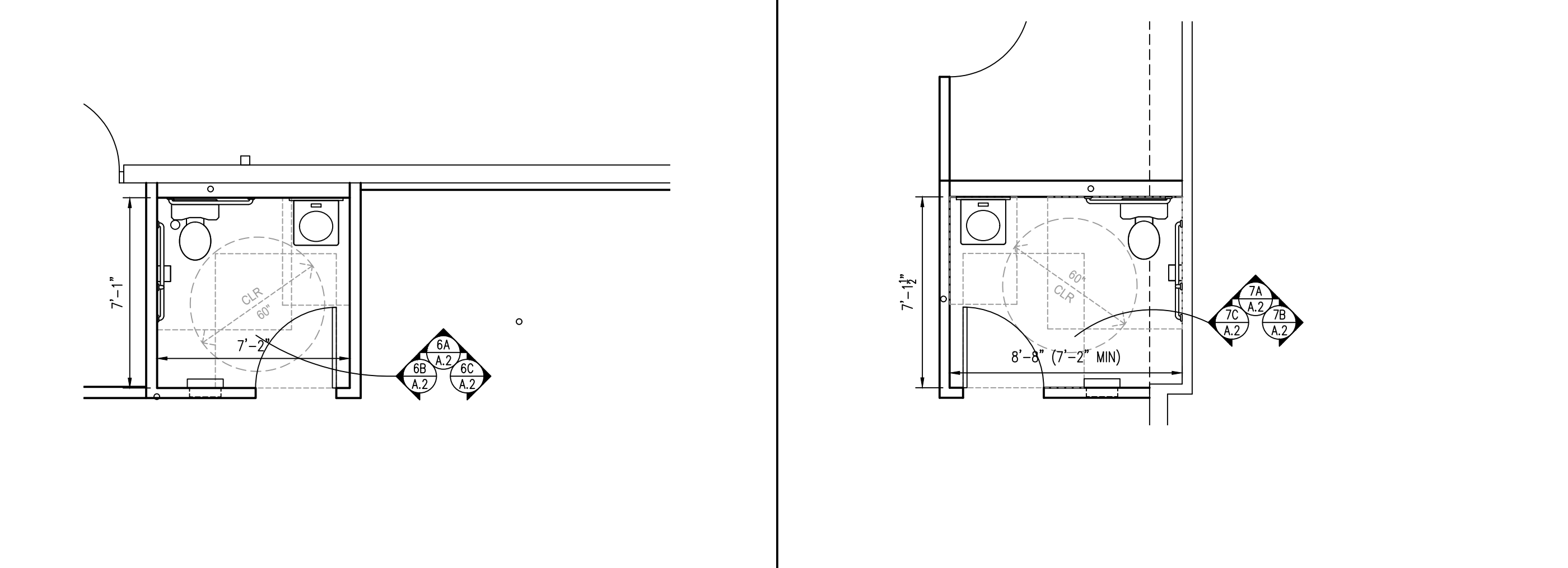

6 TOILET ROOM ELEVATIONS

SCALE: 1/4"=1'-0"

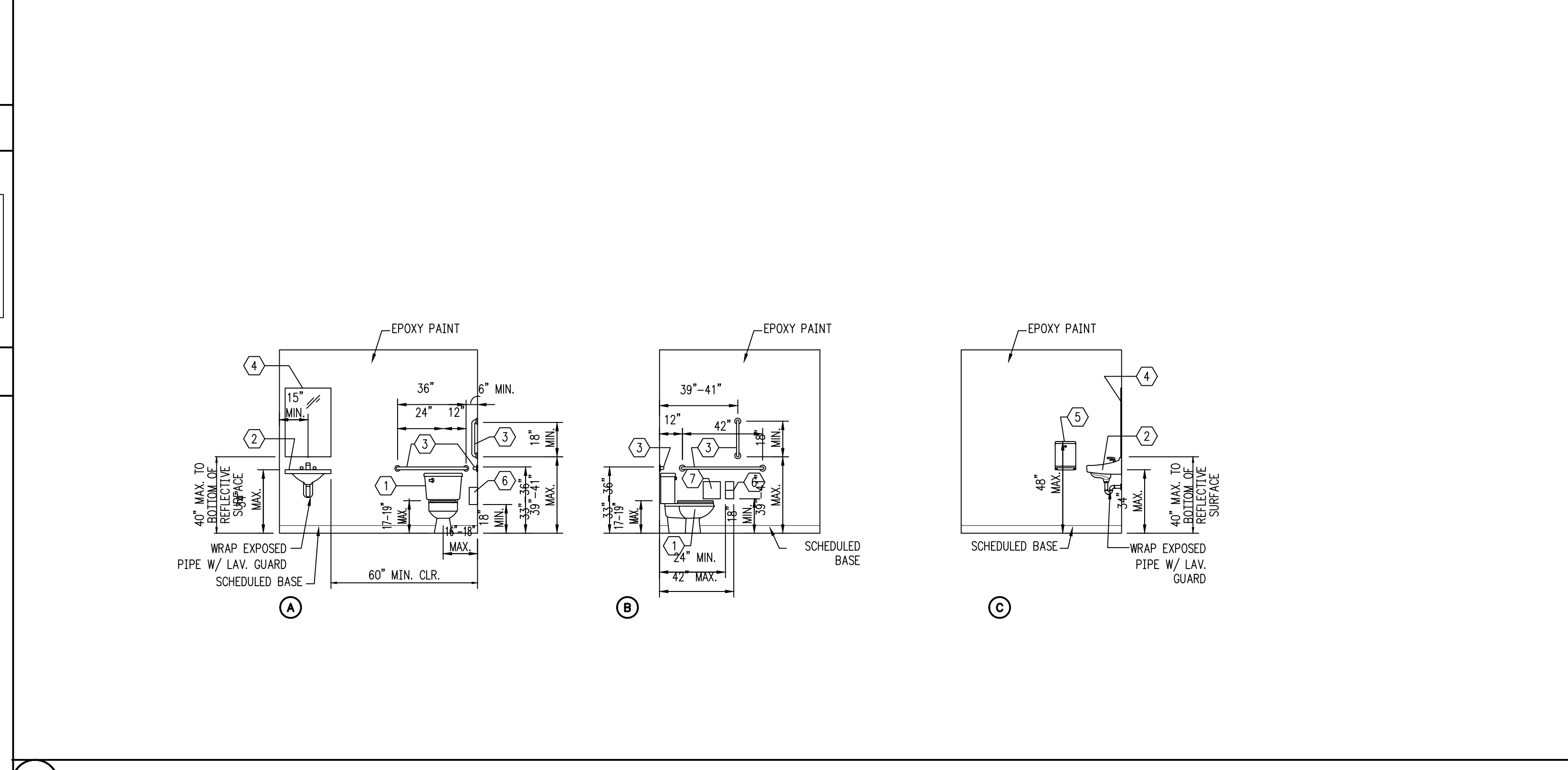

7 TOILET ROOM ELEVATIONS

SCALE: 1/4"=1'-0"

TOILET ROOM LEGEND:

- NEW ADA FLOOR MOUNTED TOILET W/TANK. THE FLUSHING LEVER SHALL BE ON THE OPEN, WHEELCHAIR TURNING SIDE OF THE FIXTURE.
- NEW ADA WALL MOUNTED LAVATORY WITH STAINLESS STEEL FAUCET AND WRISTBLADE HANDLES (20" WIDE MAX.)
- NEW S.S. ADA GRAB BARS - (1) 36" & (1) 42" & (1) 18" BY "BOBRICK"
- NEW 24"x36" STAINLESS STEEL FRAMELESS MIRROR BY "BOBRICK"
- NEW SURFACE MOUNTED PAPER TOWEL DISPENSER. "BOBRICK" B262 OR EQUAL.
- NEW TOILET PAPER DISPENSER. "BOBRICK" B-4288 OR EQUAL.
- SURFACE-MOUNTED SANITARY NAPKIN DISPOSAL. "BOBRICK" B270 OR EQUAL.

PROPOSED ALTERATIONS FOR:
VANILLA SHELL STORES 1 AND 2
 1056 S BLACK HORSE PIKE, WILLIAMSTOWN, NJ 08094
 MONROE TOWNSHIP, GLOUCESTER COUNTY, NEW JERSEY

RHJ ASSOCIATES, P.C.
 ARCHITECTS • PLANNERS • DESIGNERS
 860 1ST AVE SUITE 9A
 KING OF PRUSSIA, PA 19406
 610 337 4555
 www.rhjassoc.com

DATE: 04-04-2024
ISSUED FOR PERMIT

--	--

A.2

PN# 2024-0037

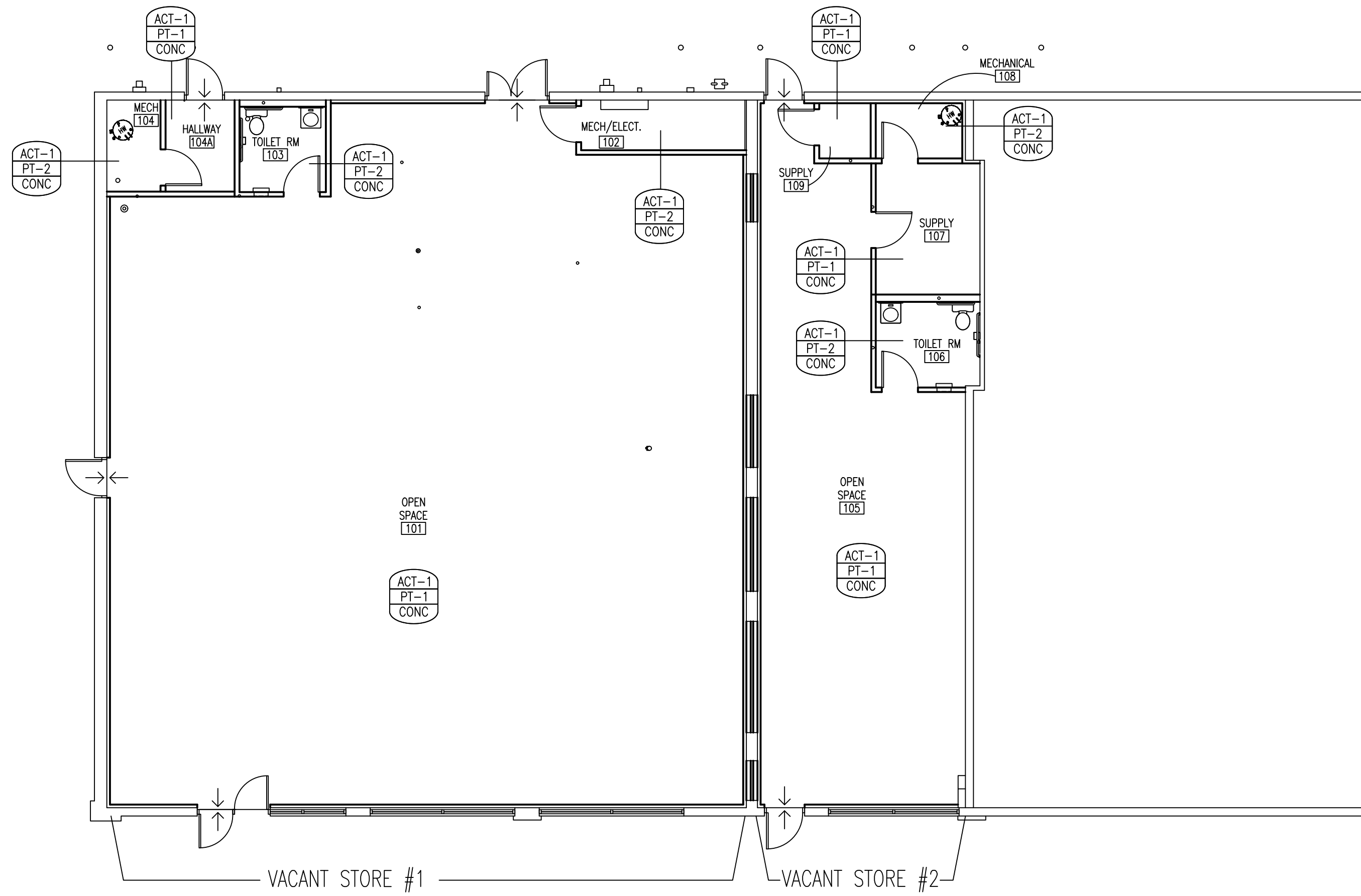

FINISH SCHEDULE							
TYPE	LABEL	DESCRIPTION	MANUFACTURER	STYLE/MODEL #	COLOR	FINISH/SIZE	NOTES
CONCRETE	CONC	EXISTING CONCRETE FLOORING					
CEILING TILE	ACT-1	2X4 ACT TILES AND GRID	ARMSTRONG	TBD	WHITE TILE / WHITE GRID	TBD GRID	
PAINT	PT-1	GENERAL PAINT	SHERWIN WILLIAMS	WATER BASED INTERIOR LATEX	TBD	EGGSHELL	
	PT-2	EPOXY PAINT	SHERWIN WILLIAMS	PRO INDUSTRIAL WATER BASED CATALYZED EPOXY	TBD	EGGSHELL	

*WALLS TO BE TAPED, SANDED, AND SPAKLED

1 FINISH EXTENTS PLAN

SCALE: 1/8"=1'-0"

2 FINISH SCHEDULE

SCALE: NONE

SYMBOL LEGEND	
SYMBOL	DESCRIPTION
CLNG	CEILING FINISH TAG. SEE FINISH SCHEDULE.
WALL	WALL/SURFACE FINISH TAG. SEE FINISH SCHEDULE.
FLOR	FLOOR FINISH TAG. SEE FINISH SCHEDULE.
↓↑	INDICATES FLOOR FINISH TRANSITION. PROVIDE APPROPRIATE TRANSITION STRIPS WHERE NECESSARY.

PROPOSED ALTERATIONS FOR:
VANILLA SHELL STORES 1 AND 2
 1056 S BLACK HORSE PIKE, WILLIAMSTOWN, NJ 08094
 MONROE TOWNSHIP, GLOUCESTER COUNTY, NEW JERSEY

RHJ ASSOCIATES, P.C.
 ARCHITECTS • PLANNERS • DESIGNERS
 880 1ST AVE SUITE 9A
 KING OF PRUSSIA, PA 19406
 610 337 4555
 www.rhjassoc.com

DATE: 04-04-2024
 ISSUED FOR PERMIT

A.3
 PN# 2024-0037

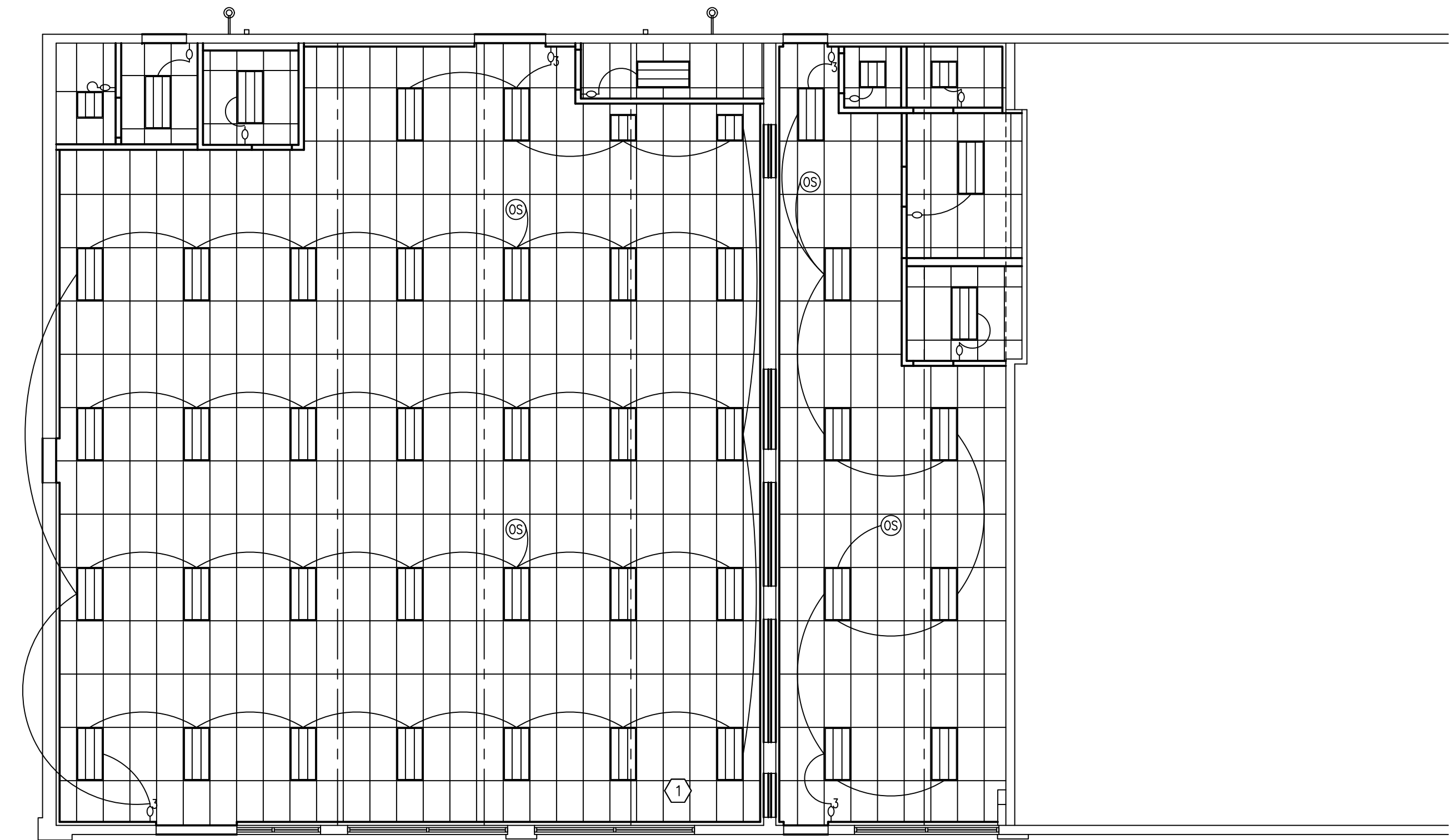
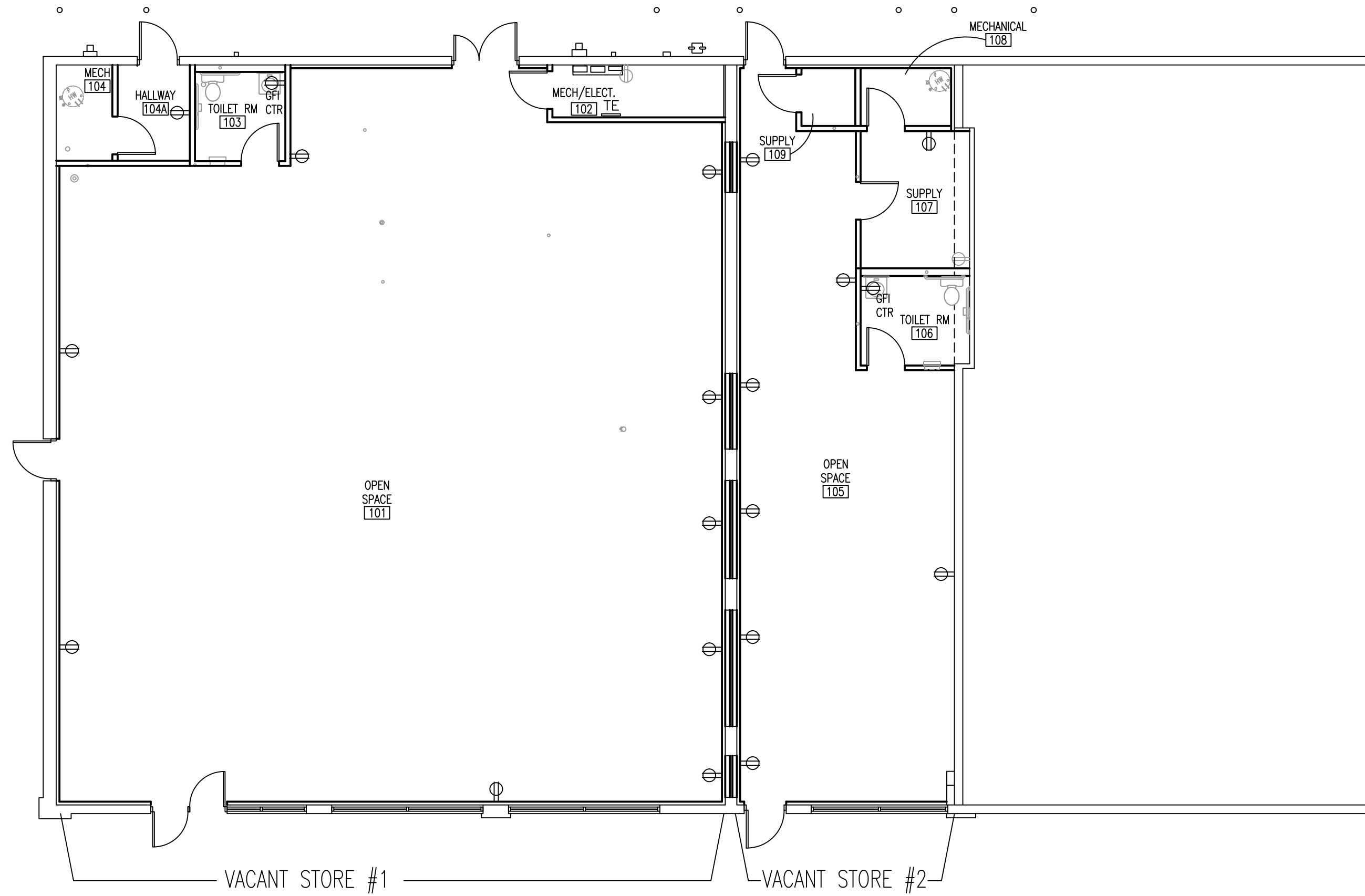

1 POWER, VOICE & DATA COORDINATION PLAN

SCALE: 1/8"=1'-0"

2 LIGHTING CONTROL PLAN

SCALE: 1/8"=1'-0"

SYMBOL LEGEND

SYMBOL	DESCRIPTION
⊕	NEW DUPLEX RECEPTACLE.
GFI ⊕	NEW GROUND FAULT INTERCEPT DUPLEX RECEPTACLE.

ELECTRICAL POWER DESIGN/BUILD NOTE:
 CONTRACTOR TO DETERMINE EXACT LOCATIONS FOR ALL ELECTRICAL FIXTURES, DEVICES AND EQUIPMENT FOR A COMPLETE JOB.
 CONTRACTOR TO SUPPLY ALL ELECTRICAL ENGINEERING. WORK IS TO CONFORM TO NEC AND ALL OTHER APPLICABLE CODES & STANDARDS.

POWER NOTES

1. INSTALL WALL MOUNTED OUTLETS 18 INCHES ABOVE FINISHED FLOOR. U.O.N. HEIGHTS SHALL BE DETERMINED FROM FINISHED FLOOR TO THE CENTERLINE OF COVERPLATE, INSTALLED VERTICALLY, GROUNDING POLE AT BOTTOM.
2. MAINTAIN A 4-INCH HORIZONTAL CLEARANCE IN ALL DIRECTIONS, MIN. FROM EDGE OF COVERPLATE, FOR WALL MOUNTED OUTLETS, OR FROM EDGE OF MONUMENT, FOR FLOOR MOUNTED OUTLETS, WHEN ADJACENT TO A WALL, COLUMN, OR SIMILAR ELEMENTS, U.O.N.
3. ALL EQUIPMENT REQUIRED POWER TO BE COORDINATED WITH OWNER.
4. GC TO COORDINATE W/ OWNER AS TO LOCATION OF EXISTING ELECTRICAL PANEL(S) IN THE BUILDING.

SYMBOL LEGEND

SYMBOL	DESCRIPTION
⌘	NEW WALL MOUNTED MANUAL OVERRIDE SWITCH.
⌘	NEW CIRCUITING.
⌘ ³	NEW MANUAL 3 WAY OVERRIDE SWITCH.
⌘	NEW VACANCY SENSOR WALL SWITCH ON MANUAL ON.
⌘ ³	NEW 3 WAY VACANCY SENSOR WALL SWITCH ON MANUAL ON.
Ⓢ	NEW CEILING MOUNTED VACANCY SENSOR SWITCH.

KEY NOTE LEGEND

SYMBOL	DESCRIPTION
①	INSTALL TIMECLOCK CONTROL FOR LIGHTING IN ACCORDANCE WITH ENERGY CODE.