



ALBERT LAND SURVEYING
 1000 GREENWOOD ROAD AFTON TN, 37815
 PHONE 14231 539-5767

I HEREBY CERTIFY THIS IS A CATEGORY 1 SURVEY AND THE RATE OF PRECISION OF THE UNADJUSTED SURVEY IS 1:10000 AS SHOWN HEREON.

7.5' DRAINAGE AND UTILITY EASEMENTS ALONG ALL REAR AND SIDE LOT LINES. SETBACKS WILL CONFORM TO ZONING. THIS PROPERTY DOES NOT LIE IN A PL. SPECIFIED SPECIAL FLOOD HAZARD AREA.
 NOTICE TO PROPERTY OWNERS: PRESTON/PLUG LOTS MAY BE FURTHER SUBDIVIDED BY CONSTRUCTION OF A PUBLIC STREET IN THE STEW OF THE LOT TO PROVIDE ACCESS FOR NEW LOTS.
 NOTE:
 IRON PINS ON LOT CORNERS

CERTIFICATE OF OWNERSHIP AND DEDICATION
 I HEREBY CERTIFY THAT THE PLAN SHOWN AND DESCRIBED HEREON AND THE RATIO OF PRECISION OF THE UNADJUSTED SURVEY IS 1:10000 AS SHOWN HEREON.

CERTIFICATE OF ACCURACY
 I HEREBY CERTIFY THAT THE PLAN SHOWN AND DESCRIBED HEREON IS A TRUE AND CORRECT SURVEY TO THE ACCURACY REQUIRED BY THE ORDER OF THE BOARD OF LAND SURVEYING AND THAT THE MONUMENTS HAVE BEEN PLACED AS SHOWN HEREON.

CERTIFICATE OF THE APPROVAL OF THE CITY ENGINEER OR COUNTY ROAD COMMISSIONER
 I HEREBY CERTIFY THAT THE PLAN SHOWN AND DESCRIBED HEREON IS A TRUE AND CORRECT SURVEY TO THE ACCURACY REQUIRED BY THE ORDER OF THE BOARD OF LAND SURVEYING AND THAT THE MONUMENTS HAVE BEEN PLACED AS SHOWN HEREON.

CERTIFICATE OF THE APPROVAL OF THE WATER SUPPLY AND/OR SEWER-SEPTIC UTILITY DISTRICT OR SYSTEMS
 I HEREBY CERTIFY THAT THE WATER SUPPLY AND/OR SEWER-SEPTIC UTILITY DISTRICT OR SYSTEMS FULLY MEET THE REQUIREMENTS OF THE TENNESSEE HEALTH DEPARTMENT, AND ARE HEREBY APPROVED AS SHOWN.

CERTIFICATE OF APPROVAL FOR RECORDING
 I HEREBY CERTIFY THAT THE SUBMISSION HAS SHOWN HEREON HAS BEEN FOUND TO COMPLY WITH THE SUBDIVISION REGULATIONS FOR THE PLANNING COMMISSION AND THAT IT HAS BEEN APPROVED FOR RECORDING IN THE COUNTY CLERK'S OFFICE.

W. J. WILHOIT PROPERTY
 GREENEVILLE REGIONAL PLANNING COMMISSION
 TOTAL ACRES 33.70
 ACRES NEW ROAD 8
 MILES NEW RD. 0
 OWNER WILHOIT
 SURVEYOR ALBERT
 CIVIL DIST. 13
 CLOSURE ERROR 1±10000
 SCALE 1"=100'

DEED BOOK 187 PAGES 79

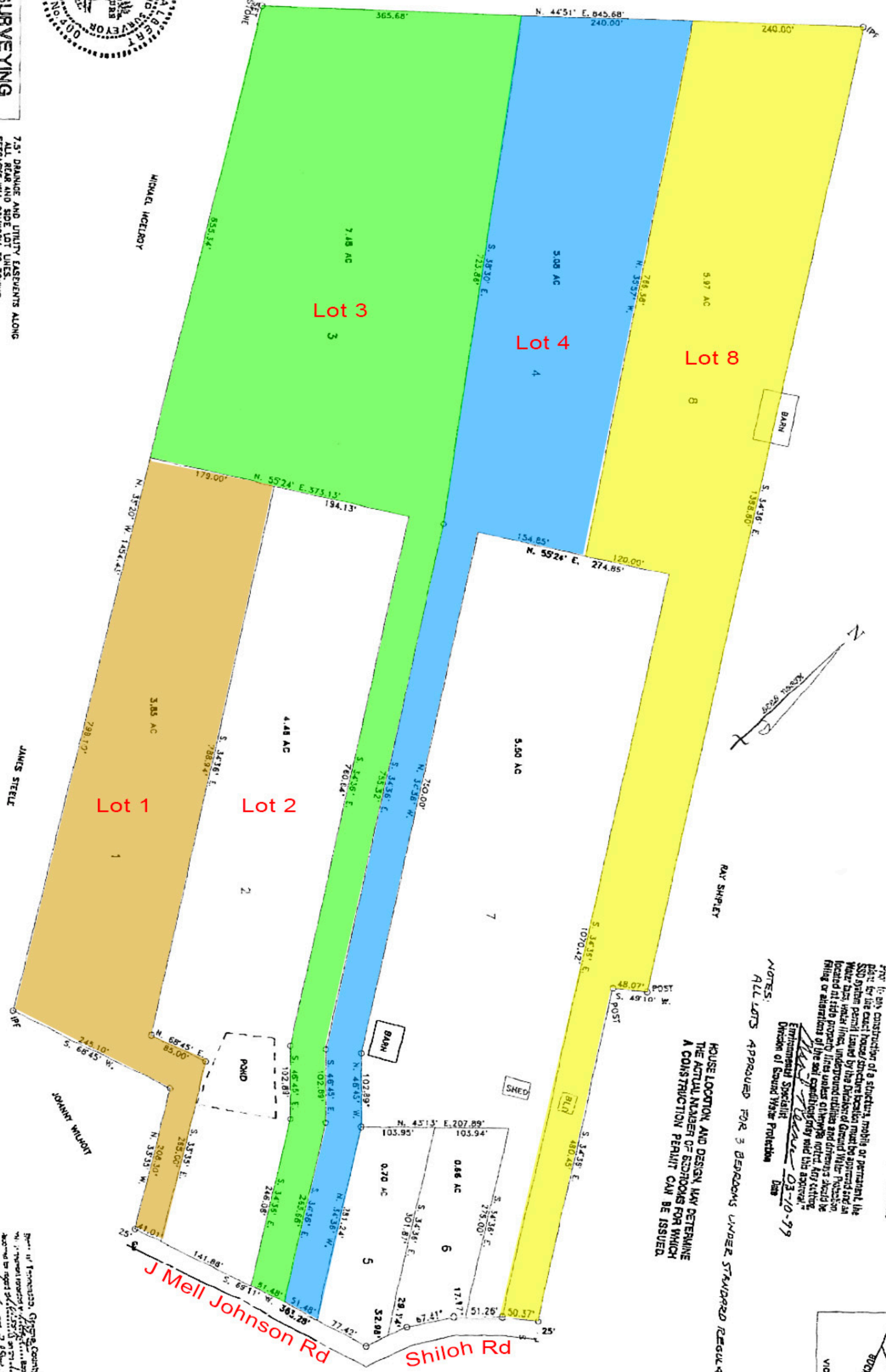

NOTES:
 ALL LOTS APPROVED FOR 3 BEDROOMS UNDER STANDARD REGULATIONS.
 HOUSE LOCATION AND DESIGN MAY DETERMINE THE ACTUAL NUMBER OF BEDROOMS FOR WHICH A CONSTRUCTION PERMIT CAN BE ISSUED.

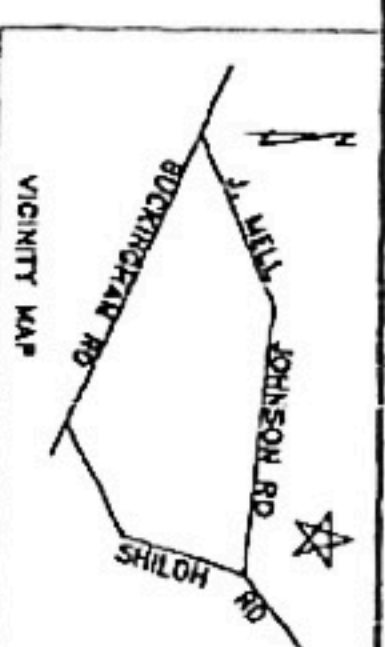

Approved to be hereby granted for the SEE NOTES defined a or being suitable for subsurface sewage disposal (SSD) with the field or other...
 For the construction of a structure, mobile or permanent, the SSD system permit issued by the Division of Ground Water Protection, under the authority of the Tennessee Health Department, shall be required. The applicant shall be responsible for the cost of the SSD system and for the maintenance of the system. Any change in the use of the property or the structure shall require the approval of the Division of Ground Water Protection.
 Environmental Specialist
 Division of Ground Water Protection
 Date: 03-10-99

State of Tennessee, Greene County Register's Office
 David S. Albert, Registered Land Surveyor, No. 0010030
 This is a true and correct copy of the original survey as shown to me by the surveyor on this date, 03/10/99.
 I, the Register, do hereby certify that this is a true and correct copy of the original survey as shown to me by the surveyor on this date, 03/10/99.
 David S. Albert, Registered Land Surveyor, No. 0010030