

BOOK 926 PAGE 111

NOTE:
 PARCEL 2 SHALL BE SOLD OR TRANSFERRED ONLY TO PARCEL 1, AND PARCEL 3 SHALL BE SOLD OR TRANSFERRED ONLY TO PARCEL 4 FOR CONSOLIDATION WITH SAID PROPERTIES.

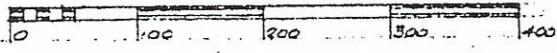
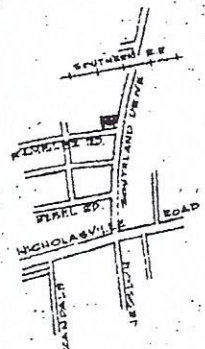
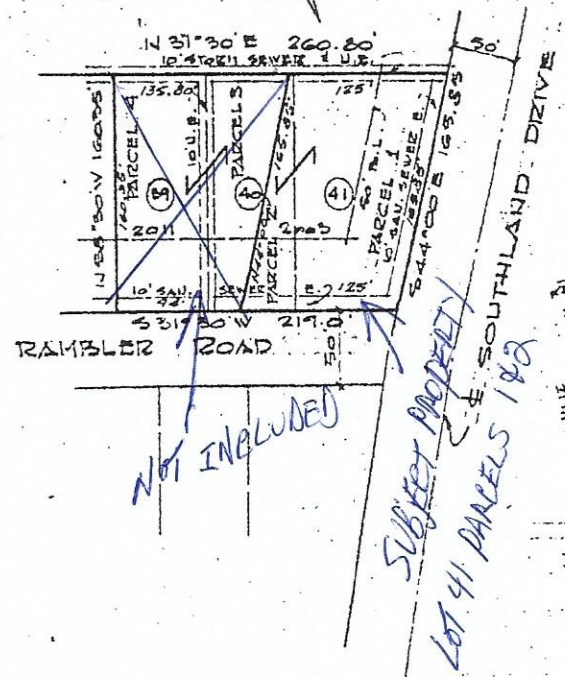

SCALE: 1" = 100'
 AMENDED RECORD PLAT OF LOTS 39, 40 & 41
 DEERFIELD SUBDIVISION UNIT 3
 2003 - 2011 RAMBLER ROAD
 LEXINGTON, FAYETTE COUNTY, KENTUCKY
 FEBRUARY 1968

OWNER'S CERTIFICATION:
 I DO HEREBY CERTIFY THAT I AM THE OWNER OF RECORD OF THE PROPERTY PLATTED HEREON, SAID PROPERTY BEING RECORDED IN PLAT BOOK 9 PAGE 8 IN THE FAYETTE COUNTY COURT CLERK'S OFFICE. DO HEREBY ADOPT THIS AS MY PLAN FOR DIVISION OF THIS PROPERTY. DO HEREBY DEDICATE THE STREETS AND ANY OTHER SPACES SO INDICATED TO PUBLIC USE, AND DO ESTABLISH THAT THE EASEMENTS SO MARKED HEREON ARE RESERVED FOR THE USE OF PUBLIC UTILITIES, AND NO STRUCTURE, TREE, OR OTHER CONSTRUCTION SHALL BE ERRECTED OR PERMITTED TO REMAIN UPON OR OVER ANY PORTION OF SAID EASEMENT.

J. W. Dours
 DATE: 3/6/68

WITNESS: *Barthelmy Morgan* DATE:

ENGINEER'S CERTIFICATION:
 I DO HEREBY CERTIFY THAT THIS RECORD PLAT WAS PREPARED UNDER MY DIRECTION, AND THAT TO THE BEST OF MY KNOWLEDGE AND BELIEF, THE INFORMATION SHOWN HEREON IS TRUE AND ACCURATE, AND ALL REQUIREMENTS OF THE SUBDIVISION REGULATIONS HAVE BEEN MET.

L. M. Lutz, Jr.
 445 SOUTH ASHLEIGH AVE.
 LEXINGTON, KY.
 3/1/68

COMMISSION'S CERTIFICATION:
 I DO HEREBY CERTIFY THAT THIS RECORD PLAT HAS MET THE REGULATIONS OF THE CITY-COUNTY PLANNING COMMISSION AND IS NOW ELIGIBLE FOR RECORDING.

Ann H. Qualls 3-8-68
 SECRETARY DATE

STATE OF KENTUCKY
 L. M. LUTZ, JR.
 REGISTERED
 LAND SURVEYOR

