

FOOD + BEVERAGE PRODUCTION FACILITY

FOR LEASE



## DOW BUILDING

2425 SE 35TH PLACE  
PORTLAND, OR 97202

+/- 5,000 RSF

RATE: \$14.00/RSF NNN\*

\*NNNS ESTIMATED AT \$9.50/RSF EXCLUDING W/S

JOSH BEAN, SIOR

josh@ecacre.com

ANDIE LYLE

andie@ecacre.com

BRIAN HANSON, MREF

brian@ecacre.com

503.205.0610

ETHOS COMMERCIAL ADVISORS LLC | 1111 NE FLANDERS ST, SUITE 201 | PORTLAND, OR 97232

These marketing materials do not constitute an offer to sell or lease, and do not constitute or contain promises, representations or warranties of any kind. The information in these marketing materials may contain approximations and images for illustration purposes. The owner, broker and their agents assume no risk or liability for inaccuracies, errors or omissions in these marketing materials. The terms and conditions of any transaction with respect to the property shall be contained exclusively in a written purchase and sale agreement or lease between the owner and the purchaser or tenant. Prospective purchasers or tenants should perform their own inspections of the property to verify its condition, permitted uses, and all other characteristics. | © 2024 Ethos Commercial Advisors LLC. All Rights Reserved. | 11.11.24



LICENSED IN OREGON, WASHINGTON, AND TEXAS



## NEIGHBORHOOD

Affectionately called "Eat Street," SE Division Street has become one of the most dynamic and stylish neighborhoods in Portland. Just minutes from downtown and book-ended by the Willamette River and Mt. Tabor, SE Division offers a surreal experience. It is the destination for locals and visitors seeking an eclectic mix of renowned food and drink establishments, unique retail, and family-owned service businesses.

## LOCATION

The intersection of SE 35th Place and SE Division Street is situated in the heart of a neighborhood that is full of up-and-coming restaurants and bars, relaxation spots, gathering spaces, and places to play. Residential meets commercial here, creating a vibrant atmosphere for businesses to thrive.

## HIGHLIGHTS

- Walk-in cooler available
- Tasting room
- Roll-up door
- 11' 9" clear height
- 14' 4" ceiling height
- Adjacent to new food cart pod
- Temperature-controlled barrel storage area
- Trench drains throughout production area

11' 9"

clear height

14' 4"

ceiling height

Adjacent to

**new food  
cart pod**

**Temperature-  
controlled**

barrel storage area

**Trench drains**

throughout production area



Walk Score  
**94**



Transit Score  
**50**



Bike Score  
**100**





# SPACE F | +/- 5,000 RSF

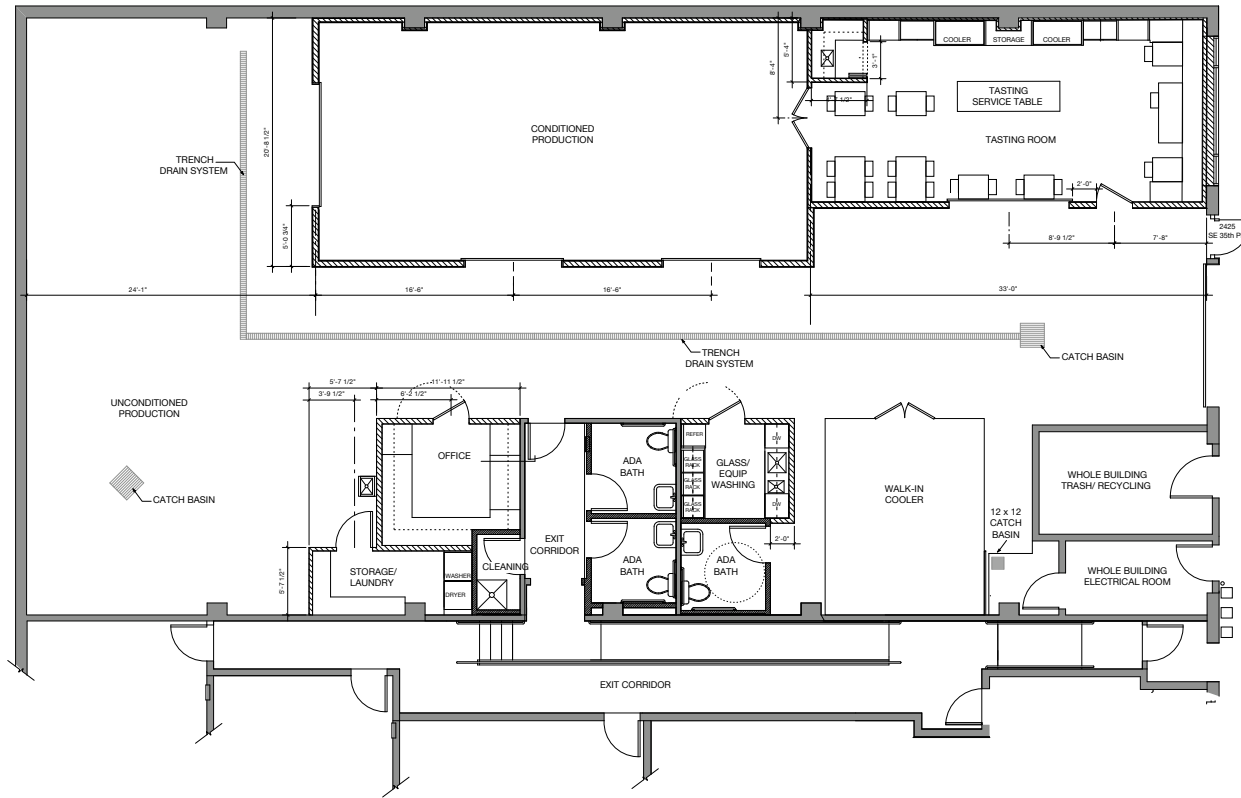

THIS DRAWING IS NOT TO SCALE AND IS FOR ILLUSTRATIVE PURPOSES ONLY







## PORTLAND'S PREMIER FOOD CARTS

10 food carts / trucks located at 2415 SE 35th Place, adjacent to the Dow Building.

Infused with farmhouse charm, Farmhouse Carts provides gas fireplaces and custom built live-edge walnut tables and a high-end wood-framed covered area.

## CART OWNERS

- Mama Chow's Kitchen
- Sunrise Co
- Shera Indian Food
- Narnpouh Thai
- Gyro World
- Papa's Frita
- Ginzake Sushi
- Smash & Grab

[FARMHOUSECARTS.COM](http://FARMHOUSECARTS.COM)





# ★ 2425 SE 35TH PLACE | PORTLAND, OR 97202

● Food & Drink

● Amenities

● Shopping

Bus Routes

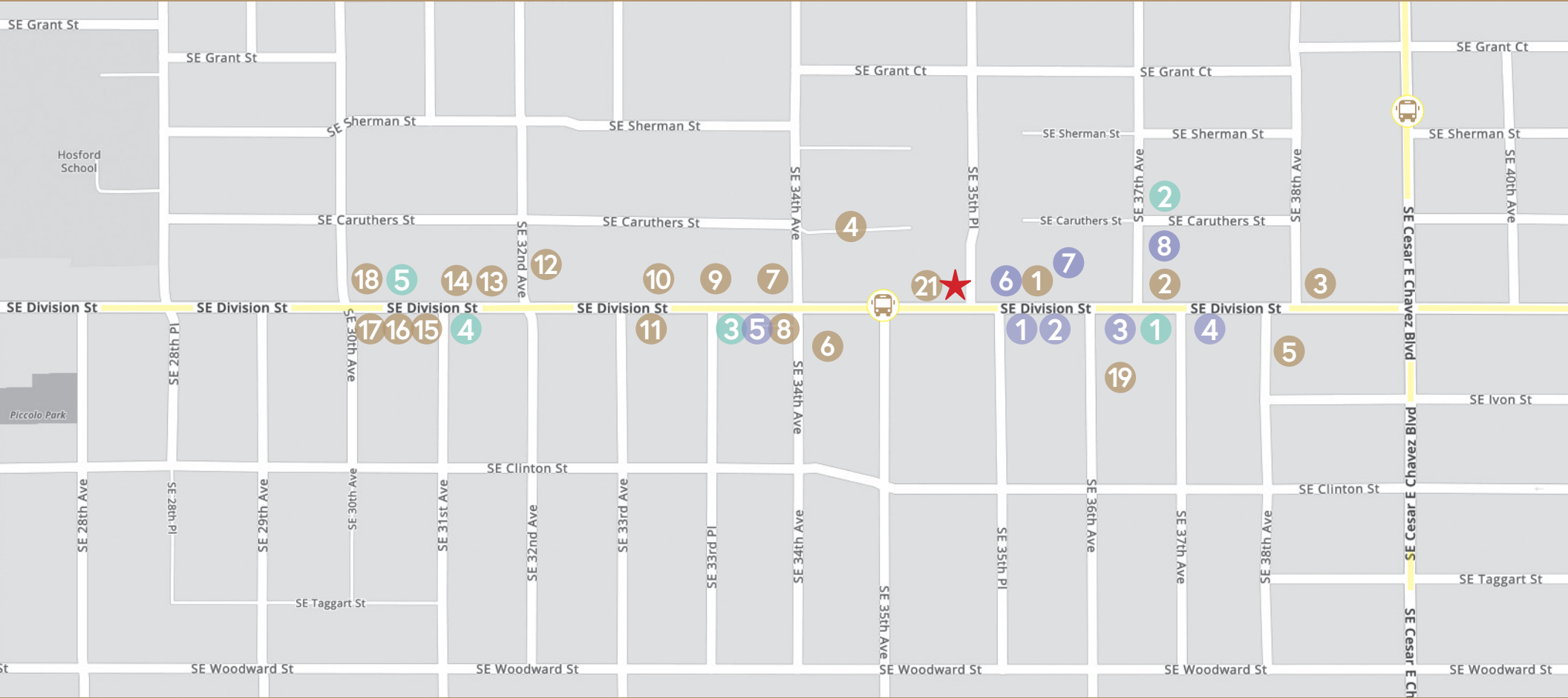

- 1. Cat's Paw Saloon
- 2. Pinolo Gelato
- 3. Authentic Thai Cuisine
- 4. Little Big Burger
- 5. Yataimura Maru
- 6. Laretta Jean's
- 7. Division Street Grocers

- 8. Olympia Provisions Public House
- 9. Salt & Straw
- 10. Blue Star Donuts
- 11. Artigiano
- 12. The Richmond Bar
- 13. Bula Kava House
- 14. PDX Sliders

- 15. Imperial Bottle Shop & Taproom
- 16. Eb & Bean SE
- 17. Bollywood Theater
- 18. Esan Thai
- 19. Alley Mezza
- 20. Let's Roll PDX Division
- 21. Cibo

- 1. Star Salon
- 2. Unfold - Yoga & Meditation
- 3. Trailhead Credit Union
- 4. Pinn Salon
- 5. Rudy's Barbershop

- 1. Division Wines
- 2. Donna and Toots
- 3. Artifact
- 4. Division Do It Best Hardware
- 5. Adorn
- 6. Secret Forest Books
- 7. Carter & Rose
- 8. Collage