

Brooksville

75

75

Mirada Lagoon



San Antonio

Ridge Manor

**LAND FOR LEASE**

Wesley Chapel  
Lock & Key



# 30740 WELLS ROAD



Thomas E. Weightman  
Middle School...



Thomas E. Weightman  
Middle School



Wesley Chapel, FL 33545

Bridgeway Church



**Brent Nye**  
Partner  
C: 813.997.3333  
brent@nyecommercial.com

**Luis Cardenas**  
Senior Associate  
C: 813.830.2031  
luis@nyecommercial.com





# 30740 WELLS ROAD

30740 WELLS ROAD, Wesley Chapel, FL 33545



## PROPERTY DESCRIPTION

NYE Commercial is pleased to offer a rare opportunity to lease a fully fenced one-acre parcel on Wells Road. As this property is designated for agricultural use, its strategic location, directly across from Wesley Chapel School Complex, home to A-rated schools, makes it an ideal location for a variety of uses.

In addition to being surrounded by both newly developed and established subdivisions, this property enjoys high visibility, with a daily traffic count of more than 2,100 vehicles. In addition, the site is easily accessible to major thoroughfares such as SR 54 and I-75, as well as to a multitude of shopping, dining, and entertainment options.

## PROPERTY HIGHLIGHTS

- \$134,704 Average income within 3 miles
- The property is Zoned AR which has a Special Exception Use that would allow daycare, Animal hospital or veterinarian clinics and dog kennels as well as fruit/vegetable stands, Public and semipublic buildings, and facilities including the following: County, State, or Federal structures and uses; churches; civic organizations; and schools; Community Gardens, Market Gardens, and Community Farms

## OFFERING SUMMARY

<b>Lease Rate:</b>	\$2,000.00 per month (Ground)
<b>Lot Size:</b>	1 Acres

DEMOGRAPHICS	1 MILE	3 MILES	5 MILES
<b>Total Households</b>	2,388	11,002	28,348
<b>Total Population</b>	7,150	33,476	80,474
<b>Average HH Income</b>	\$129,008	\$134,704	\$133,089

### Brent Nye

Partner  
C: 813.997.3333  
brent@nyecommercial.com

### Luis Cardenas

Senior Associate  
C: 813.830.2031  
luis@nyecommercial.com



# 30740 WELLS ROAD

30740 WELLS ROAD, Wesley Chapel, FL 33545

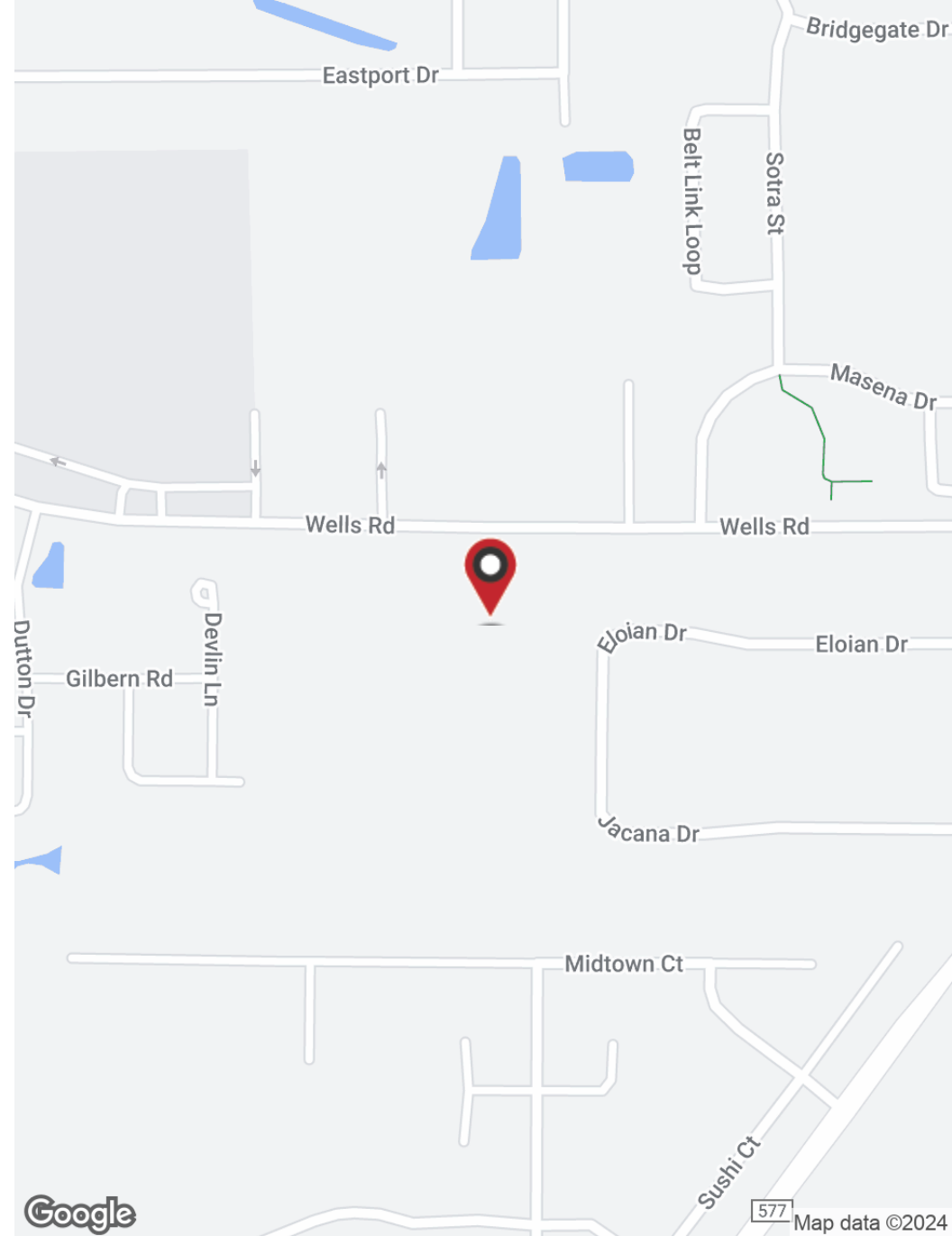
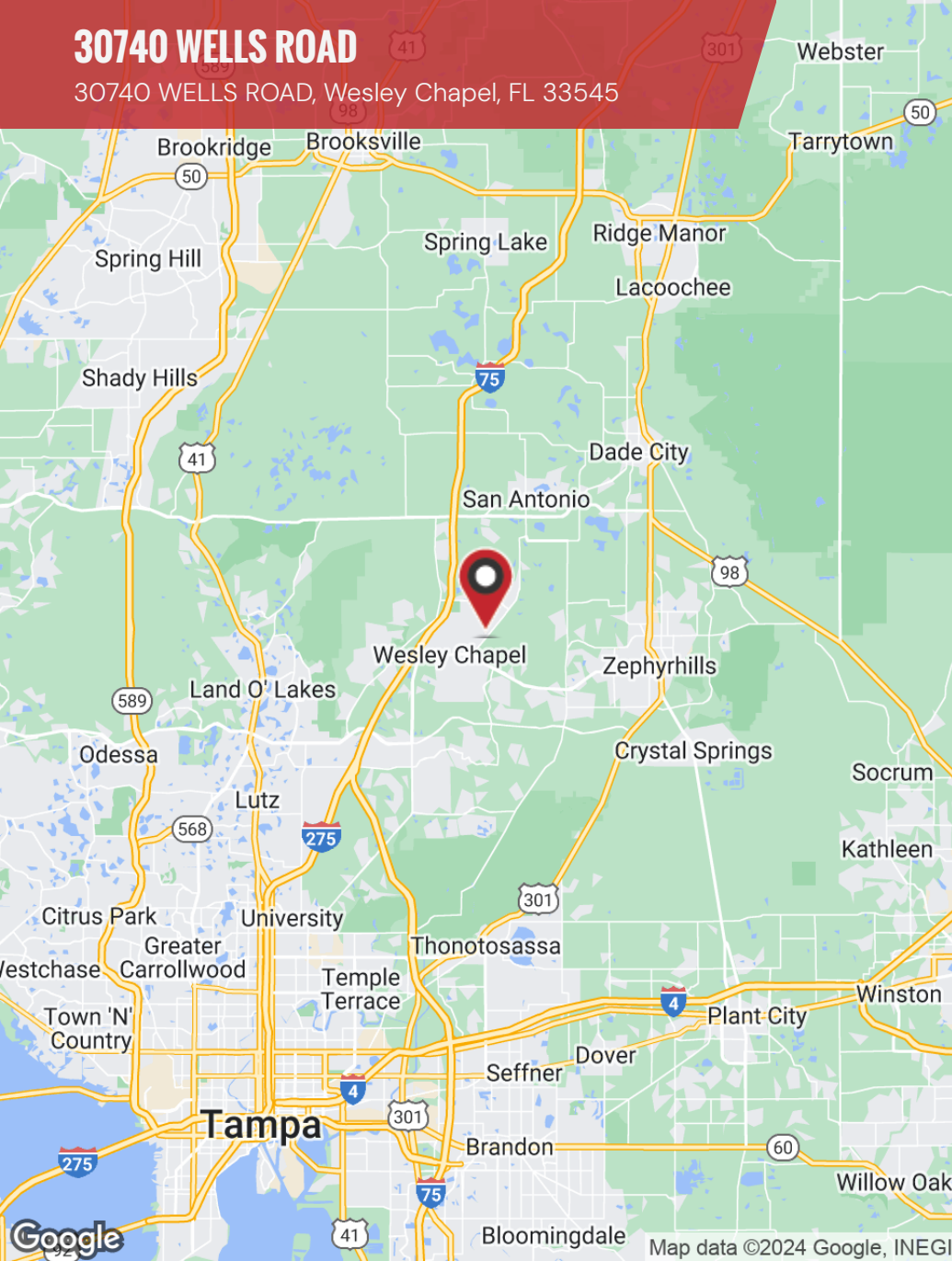

**Brent Nye**  
Partner  
C: 813.997.3333  
brent@nyecommercial.com

**Luis Cardenas**  
Senior Associate  
C: 813.830.2031  
luis@nyecommercial.com





# 30740 WELLS ROAD

30740 WELLS ROAD, Wesley Chapel, FL 33545

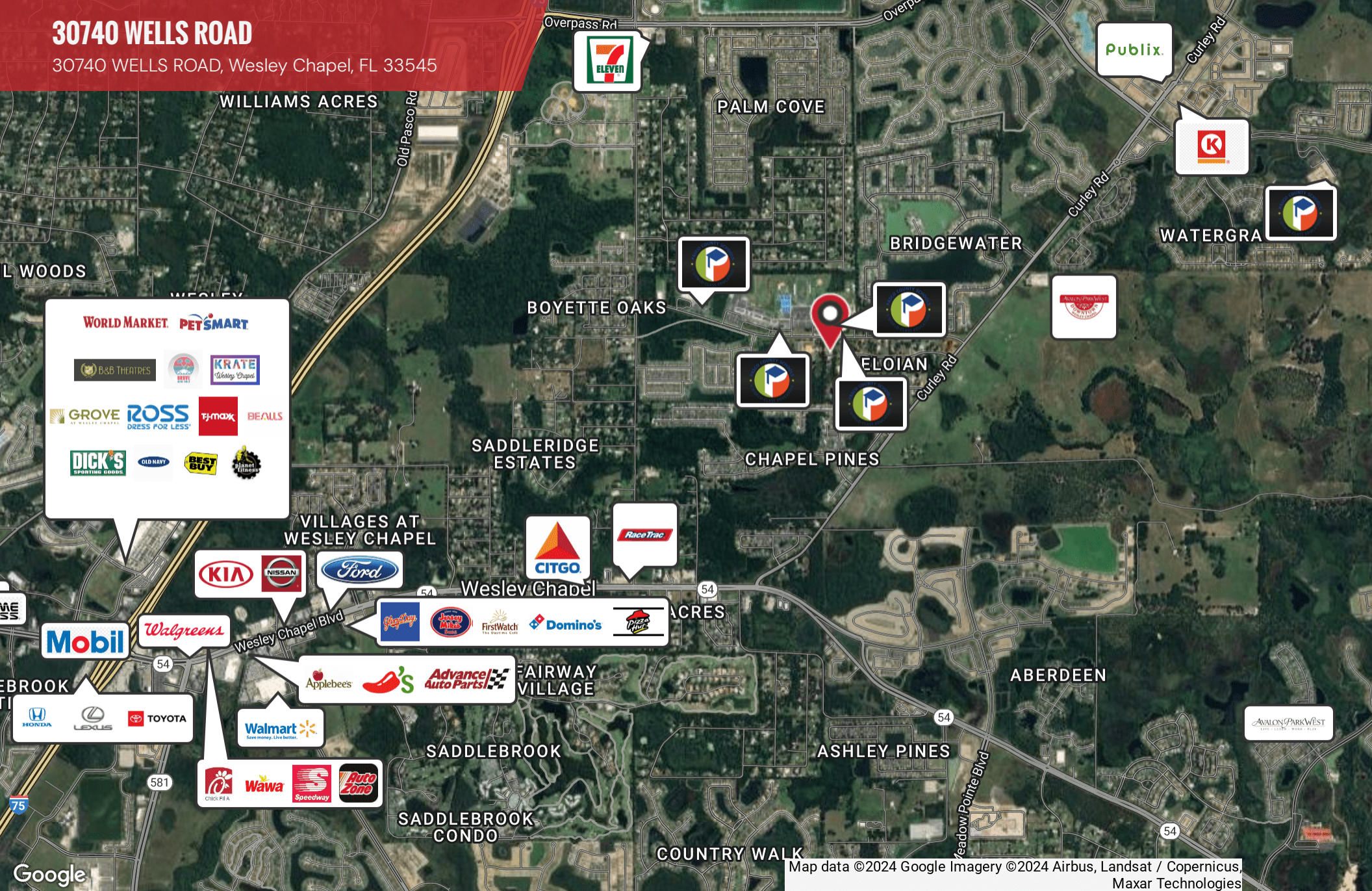

Map data ©2024 Google Imagery ©2024 Airbus, Landsat / Copernicus, Maxar Technologies

**Brent Nye**  
Partner  
C: 813.997.3333  
brent@nyecommercial.com

**Luis Cardenas**  
Senior Associate  
C: 813.830.2031  
luis@nyecommercial.com





# 30740 WELLS ROAD

30740 WELLS ROAD, Wesley Chapel, FL 33545

POPULATION	1 MILE	3 MILES	5 MILES
Total Population	7,150	33,476	80,474
Average Age	37	37	40
Average Age (Male)	36	36	39
Average Age (Female)	38	38	41

HOUSEHOLDS & INCOME	1 MILE	3 MILES	5 MILES
Total Households	2,388	11,002	28,348
# of Persons per HH	3	3	2.8
Average HH Income	\$129,008	\$134,704	\$133,089
Average House Value	\$356,963	\$406,549	\$417,553

Demographics data derived from AlphaMap

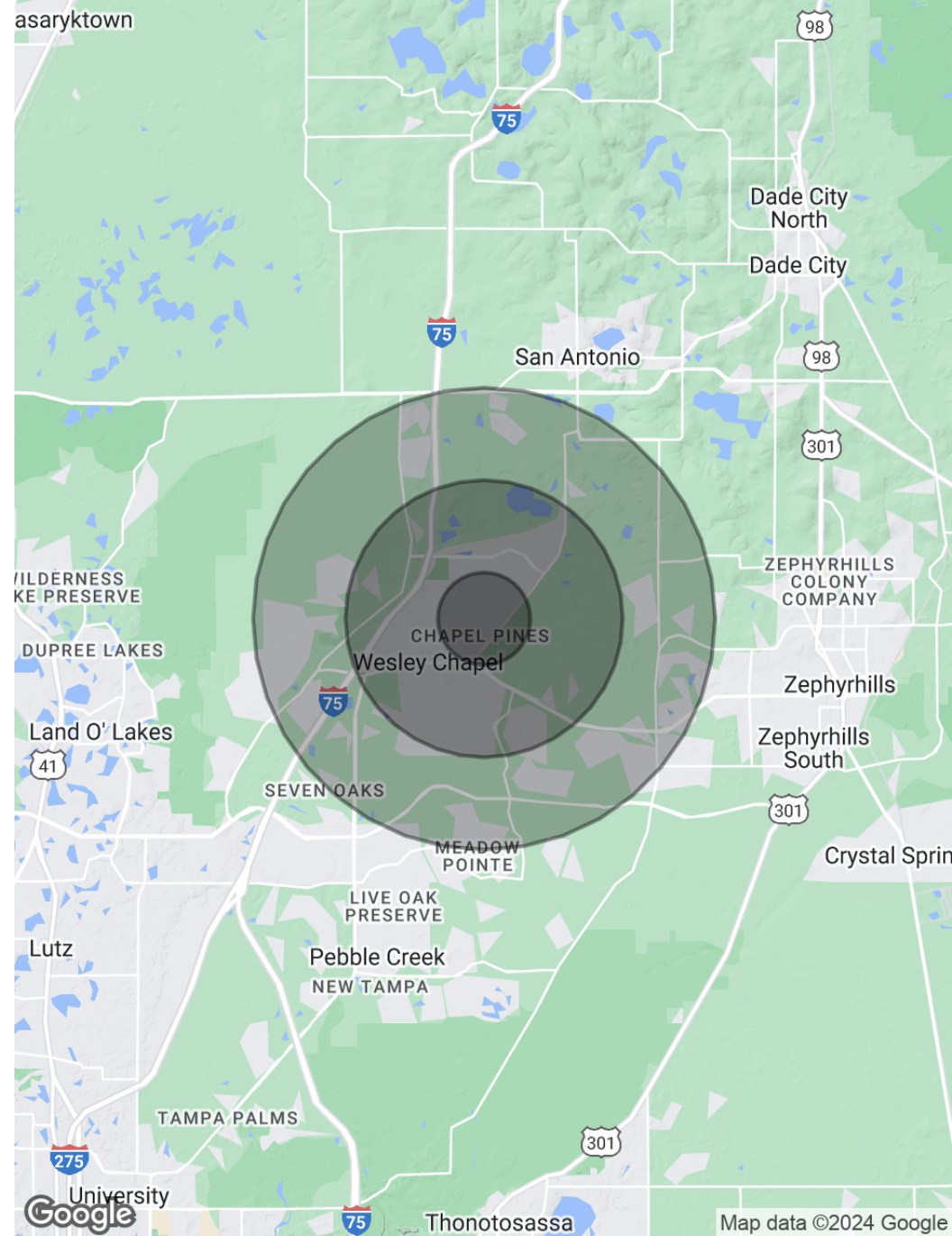

**Brent Nye**  
Partner  
C: 813.997.3333  
brent@nyecommercial.com

**Luis Cardenas**  
Senior Associate  
C: 813.830.2031  
luis@nyecommercial.com





**BRENT NYE**

Partner

**Direct:** 813.973.0214 **Cell:** 813.997.3333  
brent@nyecommercial.com



**LUIS CARDENAS**

Senior Associate

**Direct:** 813.973.0214 **Cell:** 813.830.2031  
luis@nyecommercial.com

FL #SL3535034

**Brent Nye**  
Partner  
C: 813.997.3333  
brent@nyecommercial.com

**Luis Cardenas**  
Senior Associate  
C: 813.830.2031  
luis@nyecommercial.com

