



TWO PROPOSED BUILDINGS

9195 BRINKMAN COURT & 10000 WATERMAN ROAD
ELK GROVE, CA 95624

CONCEPTUAL RENDERING
GROUNDBREAKING SPRING 2025

CBRE



ZAC SWEET SIOR
Senior Vice President

P: +1 916 781 4810
zac.sweet@cbre.com
LIC. 01352800

TYLER HOWELL
Senior Associate

P: +1 916 781 4835
tyler.howell1@cbre.com
LIC. 02100245

COURTNEY LEE
Associate

P: +1 916 906 5544
courtney.lee@cbre.com
LIC. 02031694

PROPOSED BUILDING | 9195 BRINKMAN COURT

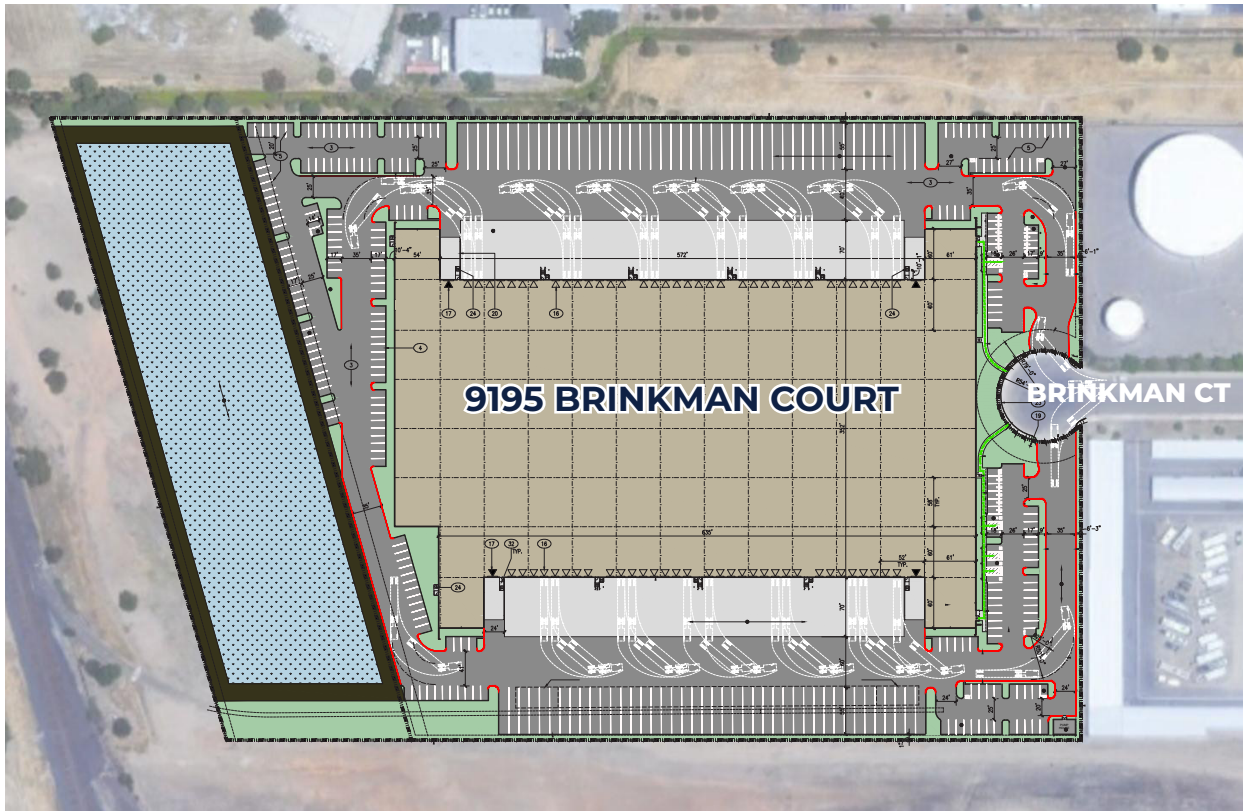

SITE

PLAN

BUILDING SF:	±252,503
LOT SIZE:	±18.57 ACRES
CLEAR HEIGHT:	36'
ZONING:	HI HEAVY INDUSTRIAL
GRADE DOORS:	4
DOCK DOORS:	69
ELECTRICAL:	4,000 AMPS, 277/480V*
SPRINKLER DENSITY:	ESFR
TRUCK COURTS:	185'
TRAILER PARKING:	82
AUTO PARKING:	198
SKYLIGHTS	
OFFICE TO SUIT	
APNS: 134-0100-084/134-0100-085	
38.94% COVERAGE	



*buyer/tenant to independently verify prior to entering binding agreement

PROPOSED BUILDING | 10000 WATERMAN ROAD

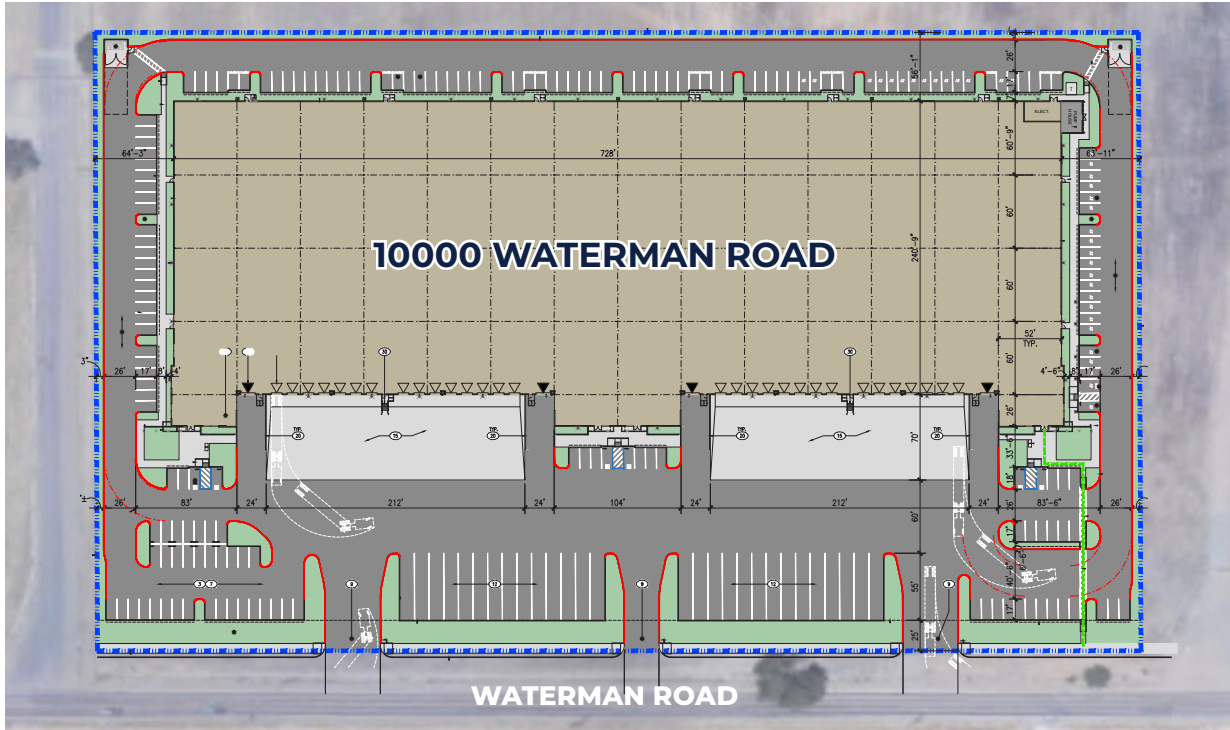

SITE

PLAN

BUILDING SF:	±180,894
LOT SIZE:	±9.95 ACRES
CLEAR HEIGHT:	32'
ZONING:	HI HEAVY INDUSTRIAL
GRADE DOORS:	4
DOCK DOORS:	30
ELECTRICAL:	3,000 AMPS, 277/480V*
SPRINKLER DENSITY:	ESFR
TRUCK COURTS:	185'
TRAILER PARKING:	28
AUTO PARKING:	188
SKYLIGHTS	
OFFICE TO SUIT	
APN: 134-0181-041	
41.73% COVERAGE	



*buyer/tenant to independently verify prior to entering binding agreement

BUILDING ELEVATIONS | 9195 BRINKMAN COURT



A: SOUTH ELEVATION

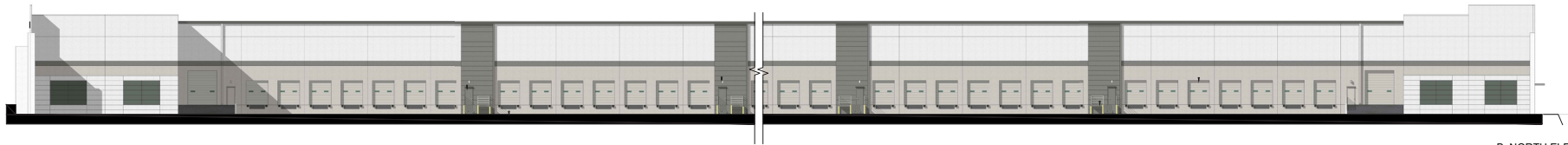

B: NORTH ELEVATION



C: EAST ELEVATION



D: WEST ELEVATION

BUILDING ELEVATIONS | 10000 WATERMAN ROAD



B: SOUTH ELEVATION



A: NORTH ELEVATION



C: WEST ELEVATION



D: EAST ELEVATION

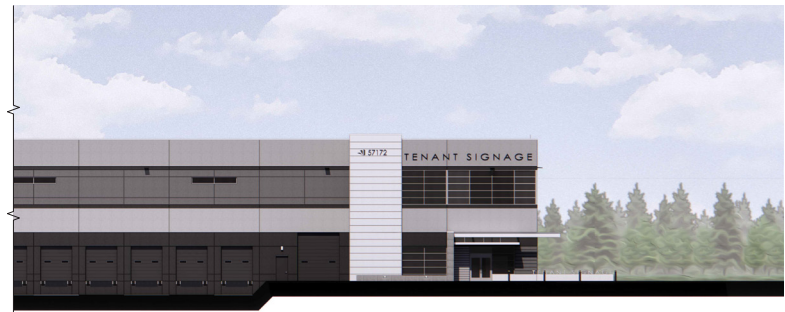
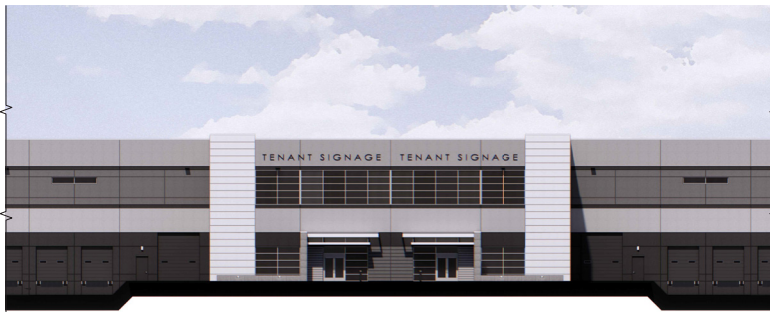

ENLARGED EAST ELEVATION

BUILDING RENDERINGS & LOCATION



9195 Brinkman Court



10000 Waterman Road

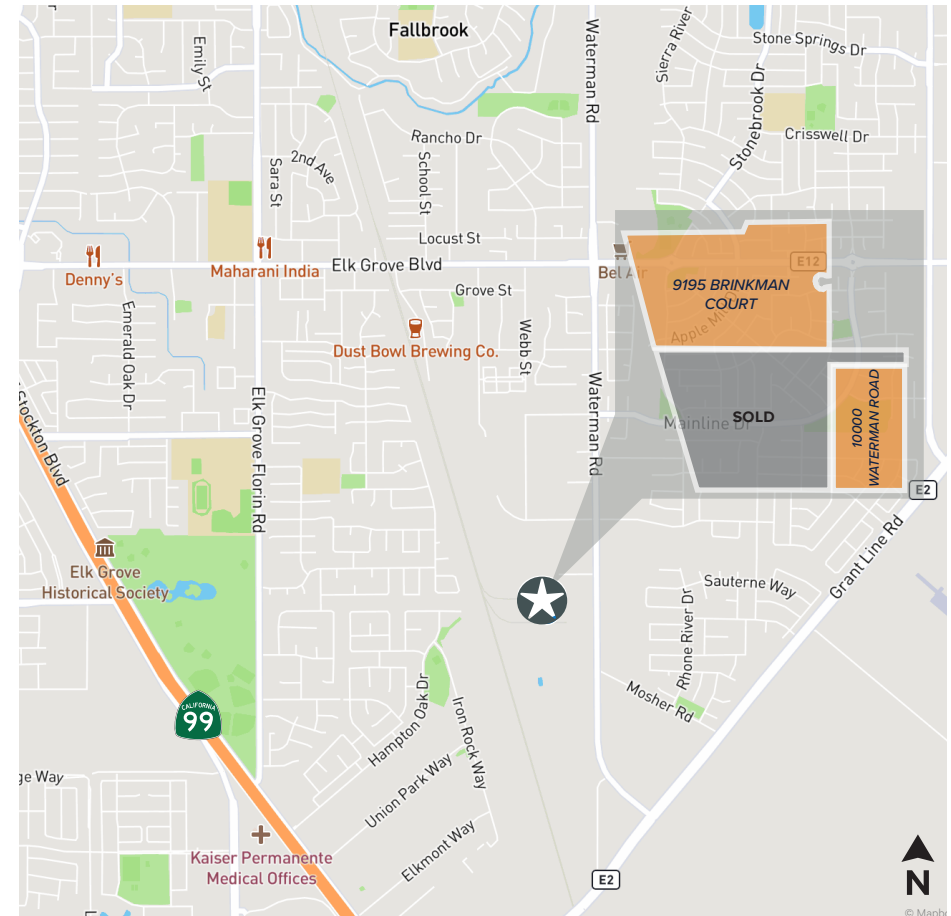

© 2024 CBRE, Inc. All rights reserved. This information has been obtained from sources believed reliable but has not been verified for accuracy or completeness. CBRE, Inc. makes no guarantee, representation or warranty and accepts no responsibility or liability as to the accuracy, completeness, or reliability of the information contained herein. You should conduct a careful, independent investigation of the property and verify all information. Any reliance on this information is solely at your own risk. CBRE and the CBRE logo are service marks of CBRE, Inc. All other marks displayed on this document are the property of their respective owners, and the use of such marks does not imply any affiliation with or endorsement of CBRE. Photos herein are the property of their respective owners. Use of these images without the express written consent of the owner is prohibited.