

# 1.51 AC DEVELOPMENT SITE

1.51 AC SITE OFF I-90

4347 S MADISON RD (SR-528) & 6723 WARNER RD, MADISON TWP, OHIO 44057

**CBRE**

FOR SALE



INTERSTATE  
**90**  
42,658  
VPD



SEPARATE  
OWNER

**528**

S Madison Rd

Great Lakes Way

**SITE**

±160'

±380'

±120'

Warner Rd



CONTACT EXCLUSIVE AGENT:

**Joseph W. Khouri**  
Senior Vice President  
216 658 6120  
joseph.khouri@cbre.com

# THE OPPORTUNITY

- Price: \$1,000,000
- 1.51 Acre Corner Development Site
- Located seconds from I-90 (exit 212), and adjacent to new developments such as Love's Travel Stops, Great Lakes Power HQ, Sheetz and join Hampton Inn, Holiday Express, McDonalds and more.
- 380' ft of frontage along SR 528
- Zoning: B-2 Regional Business District
- Strong Regional Demographics: Average HHI: \$110,595 within a 10-min drive time and \$103,821 within a 20-min drive time



6723 Warner Road, Madison, Ohio 44057	
Parcel ID: 01A0370000080	1 Acre
4347 River Street, Madison, Ohio 44057	
Parcel ID: 01A0370000070	0.51 Acres

## Quick Stats - 20 Minute Drive Radius



DAYTIME  
POPULATION  
**107,071**



POPULATION  
**118,969**



HOUSEHOLDS  
**48,961**



POPULATION  
25 & OVER  
**86,217**



AVG. HOUSEHOLD  
INCOME  
**\$103,821**

# PARCEL AERIAL



# AERIAL VIEW



Holiday Inn Express  
Hampton Inn  
McDonald's  
SHEETZ

INTERSTATE 90  
42,658  
VPD

GL  
POWER

Loves

528

**SITE**

**SEPARATE  
OWNER**

S Madison Rd

Great Lakes Way

M  
MARATHON

Warner Rd

±160'  
±380'  
±120'

# MAP VIEW

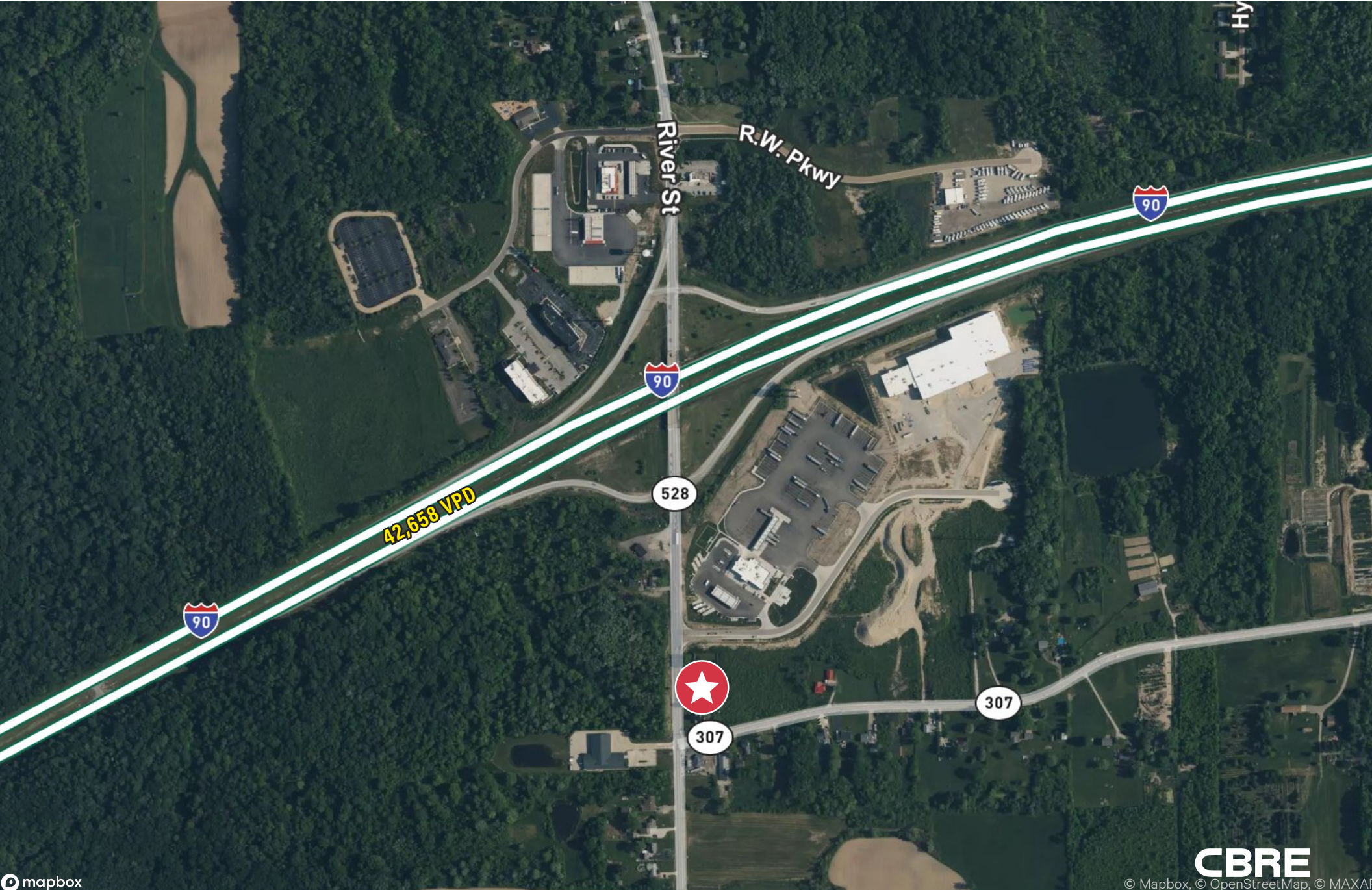

# DEMOGRAPHICS

	10 MINUTES	20 MINUTES	30 MINUTES
2024 Population - Current Year Estimate	12,522	118,969	360,925
2024 Daytime Population	11,369	107,071	351,054
2024 Households - Current Year Estimate	5,012	48,961	155,219
2024 Average Household Income	\$110,595	\$103,821	\$98,514
2029 Average Household Income Projection	\$124,938	\$115,702	\$109,928
2024 Median Household Income	\$82,542	\$75,139	\$70,823
2024 Population Over 25	9,157	86,217	262,637

## CONTACT EXCLUSIVE AGENT:

**Joseph W. Khouri**  
Senior Vice President  
216 658 6120  
joseph.khouri@cbre.com

**CBRE, Inc.**  
950 Main Ave, Suite 800  
Cleveland, Ohio 44113  
cbre.us

© 2025 CBRE, Inc. All rights reserved. This information has been obtained from sources believed reliable, but has not been verified for accuracy or completeness. You should conduct a careful, independent investigation of the property and verify all information. Any reliance on this information is solely at your own risk. CBRE and the CBRE logo are service marks of CBRE, Inc. All other marks displayed on this document are the property of their respective owners, and the use of such logos does not imply any affiliation with or endorsement of CBRE. Photos herein are the property of their respective owners. Use of these images without the express written consent of the owner is prohibited. Licensed Real Estate Broker.

**CBRE**