

SURVEY OF  
Part of the SW $\frac{1}{4}$  of Section 18, T3N, R9E, Waterford Township,  
Oakland County, Michigan

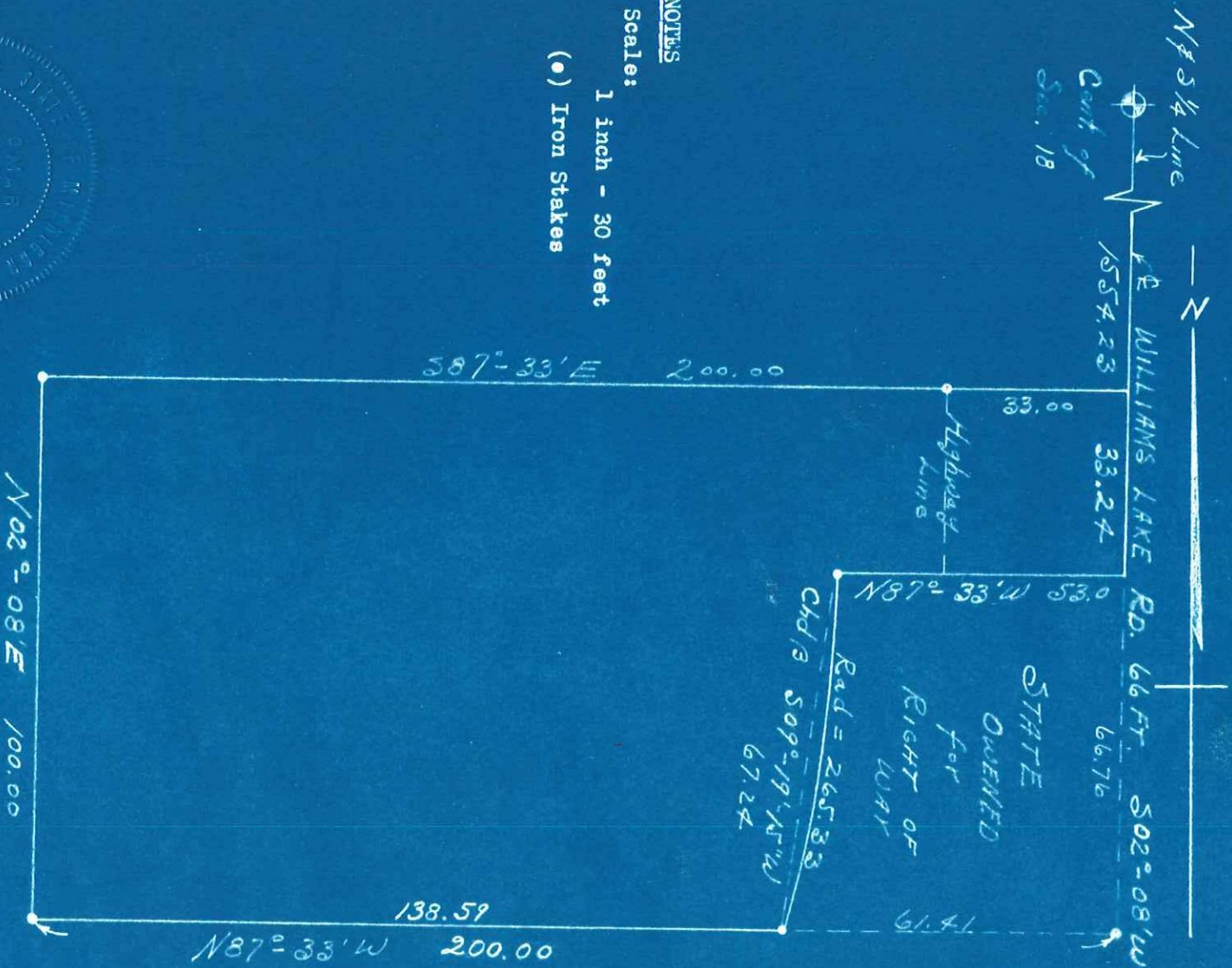

NOTES  
Scale: 1 inch = 30 feet  
(●) Iron Stakes

Surveyed:

August 13, 1948

For:

William Krause

By:

Omar E. MacNutt

Registered Surveyor

38 Neome Drive

Pontiac, Michigan

