



HELM

CORPORATE REAL ESTATE STRATEGY



## For Sale: $\pm 7.25\%$ Capitalization Rate

Temple, Texas

---

2828 COTTONWOOD LANE, TEMPLE, TX 76502



NEW TENANT IMPROVEMENTS COMPLETED IN 2026



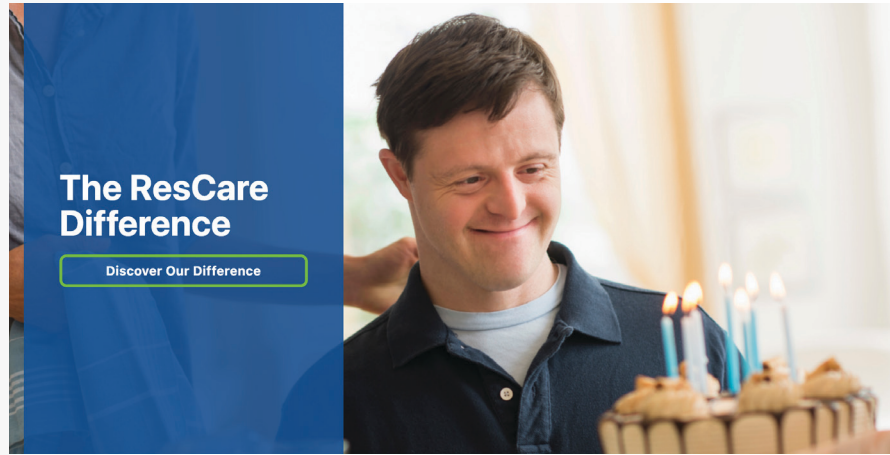

## For Sale: ResCare

2828 COTTONWOOD LANE, TEMPLE, TX 76502

### General Property Information:

- Sales Price: \$2,500,000.00 or \$220.54/SF
- Capitalization Rate: +-7.25%
- NNN Lease
- Status: 100% Leased
- Lease Expiration: June 30,2028
- Building SF: 11,336
- Type: Free Standing Office Building
- Renovated in 2025/26
- Land SF: 39,988.08
- Parking Spaces: 32



[www.rescarecommunityliving.com](http://www.rescarecommunityliving.com)

- Tenant has occupied the building since 1998  
ResCare / EduCare Community Living (Sevita affiliated)

For more information, please  
**CLICK HERE** to download & sign our

**NON DISCLOSURE AGREEMENT**

Email signed NDA to [conley.covert@helmcre.com](mailto:conley.covert@helmcre.com)

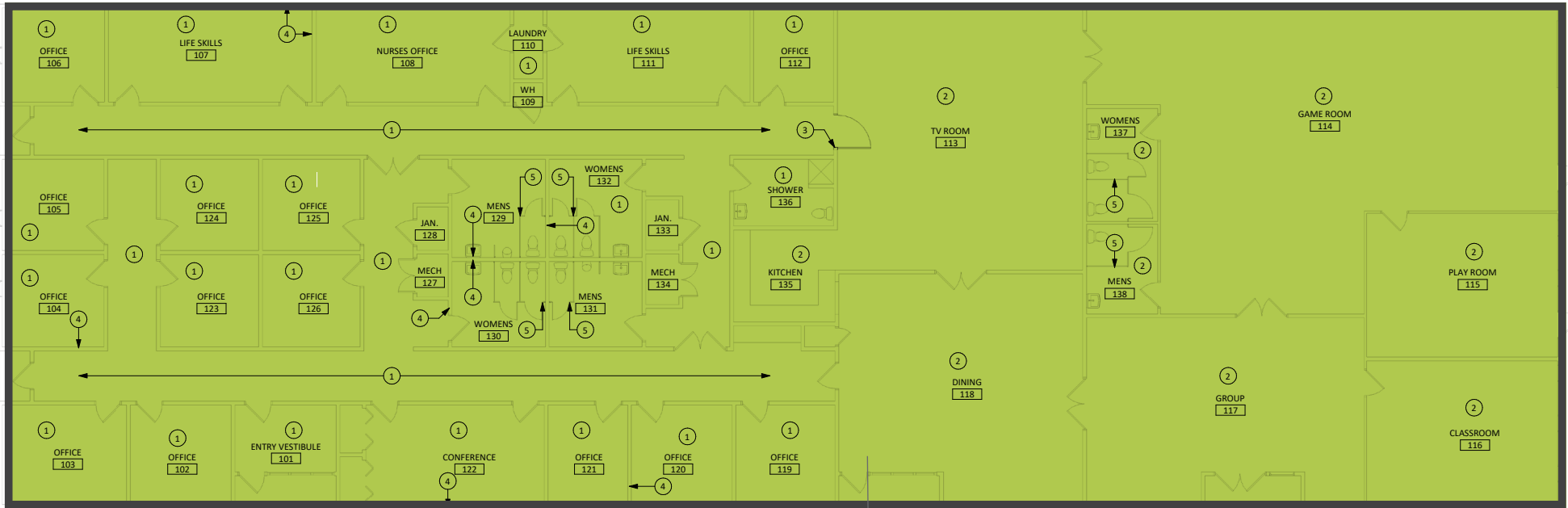

**FLOOR PLAN**  
11,336 SF

[CLICK HERE FOR SURVEY](#)

### HELPFUL LINKS

- Appraisal District Information
- County Maps
- Planning & Zoning: Comprehensive Plan
- Planning & Zoning: Staff Directory



Tiffany Colón, Development Coordinator  
 Planning & Development Department  
 2 N. Main Street, Temple, TX 76501  
 O: 254.298.5473 | C: 254.654.5698

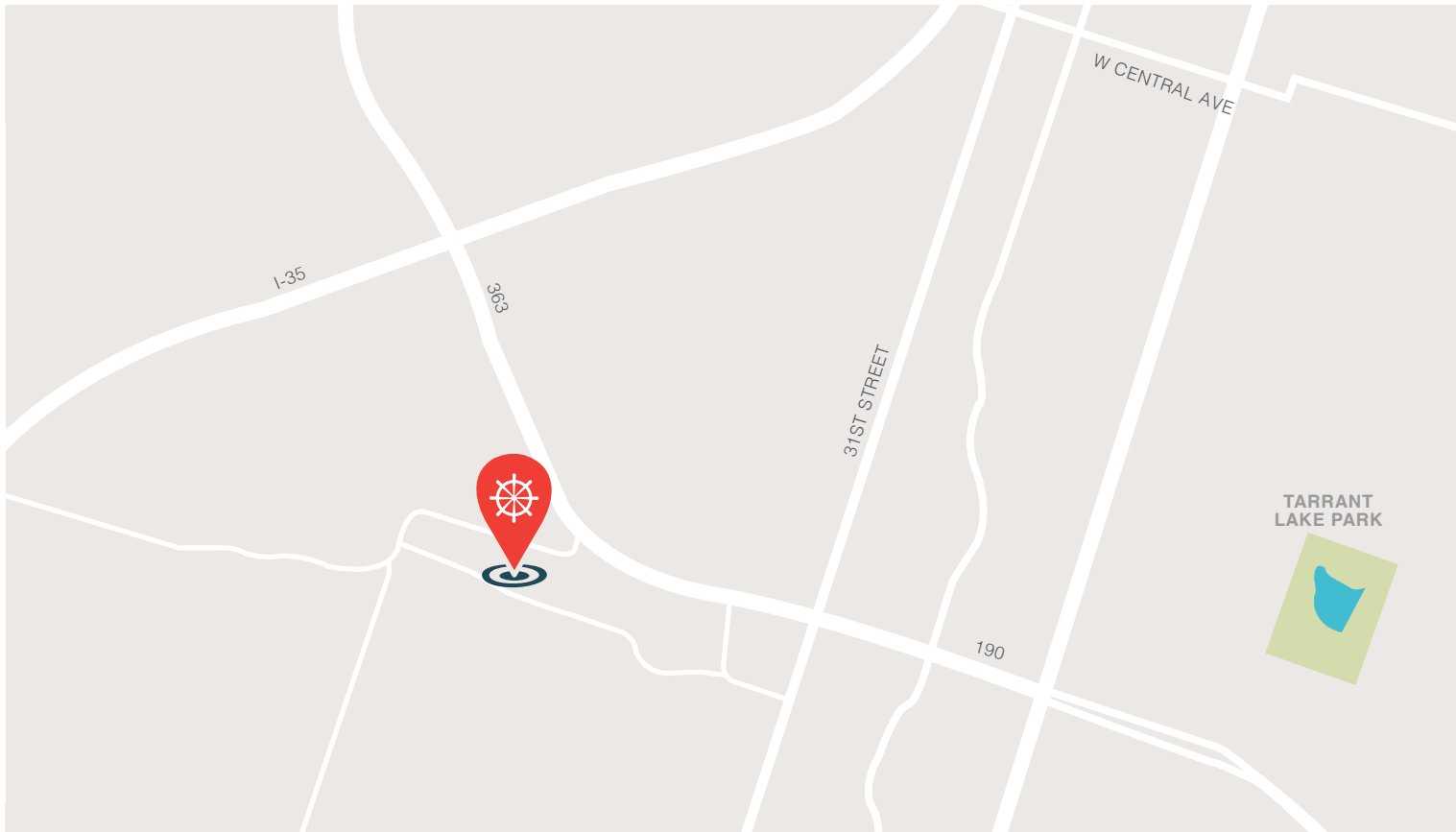

2828 COTTONWOOD LANE, TEMPLE, TX 76502

### 2026 Temple-Kileen Real Estate News

▶ Surprising Central Texas city boasts No. 1 U.S. housing market for first-time buyers

CULTURE MAP AUSTIN

▶ How Temple's industrial real estate market contributes to its economic growth

DALLAS BUSINESS JOURNAL

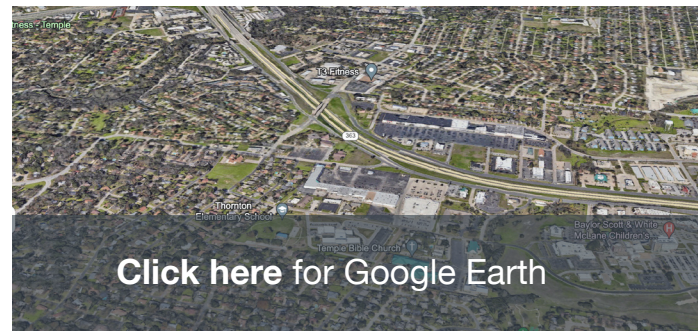



CLICK HERE FOR MORE RESOURCES

---

CLICK HERE FOR  
**SURVEY**

---

Helm CRE, LLC (“Helm”) has been engaged by the owner of the property to market it for sale. Information concerning the property(s) described herein has been obtained from sources other than Helm, and neither Owner nor Helm, nor their respective equity holders, officers, directors, employees, and agents makes any representations or warranties, express or implied, as to the accuracy or completeness of such information. Any and all reference to age, square footage, income, expenses and any other property specific information are approximate. Any opinions, assumptions, or estimates contained herein are projections only and used for illustrative purposes and may be based on assumptions or due diligence criteria different from that used by a purchaser. Helm and owner disclaim any liability that may be based upon or related to the information contained herein. Prospective purchasers should conduct their own independent investigation and rely on those results. The information contained herein is subject to change. The Property may be withdrawn without notice. If the recipient of this information has signed a confidentiality agreement regarding this matter, this information is subject to the terms of that agreement.



Conley A. Covert  
1824 E. Oltorf Street  
Ste. 300  
Austin, TX 78741  
512.963.9833  
conley.covert@helmcre.com  
www.helmcre.com