



SWOPE
LEES
COMMERCIAL
REAL ESTATE

**765 PIERCE DR,
COLUMBUS, OH 43223**
FOR SALE

PROPERTY OVERVIEW

This healthcare property is one story and features current hospital land use, built in 2007. As such, it features a number of private patient rooms, an acute hospital area, outpatient area as well as a residential treatment area. The facility is located in an opportunity zone. The subject property sits on a 5.34ac lot and consists of 53,548sf GBA. It is conveniently located adjacent (18-min drive) to John Glenn Columbus International Airport and benefits from a growing market in Franklin County-Southwest Columbus, Ohio.

- **Year Built:** 2007
- **Land Use:** Hospital
- **GBA:** 53,548 SF
- **Stories:** 1
- **Parcel #:** 010-283431-00
- **Land Acres:** ±5.34 ac
- **Land SF:** 232, 610 SF
- **Zoning:** L-M and C-4
- **Parking:** 92 available spaces (6 designated handicap)



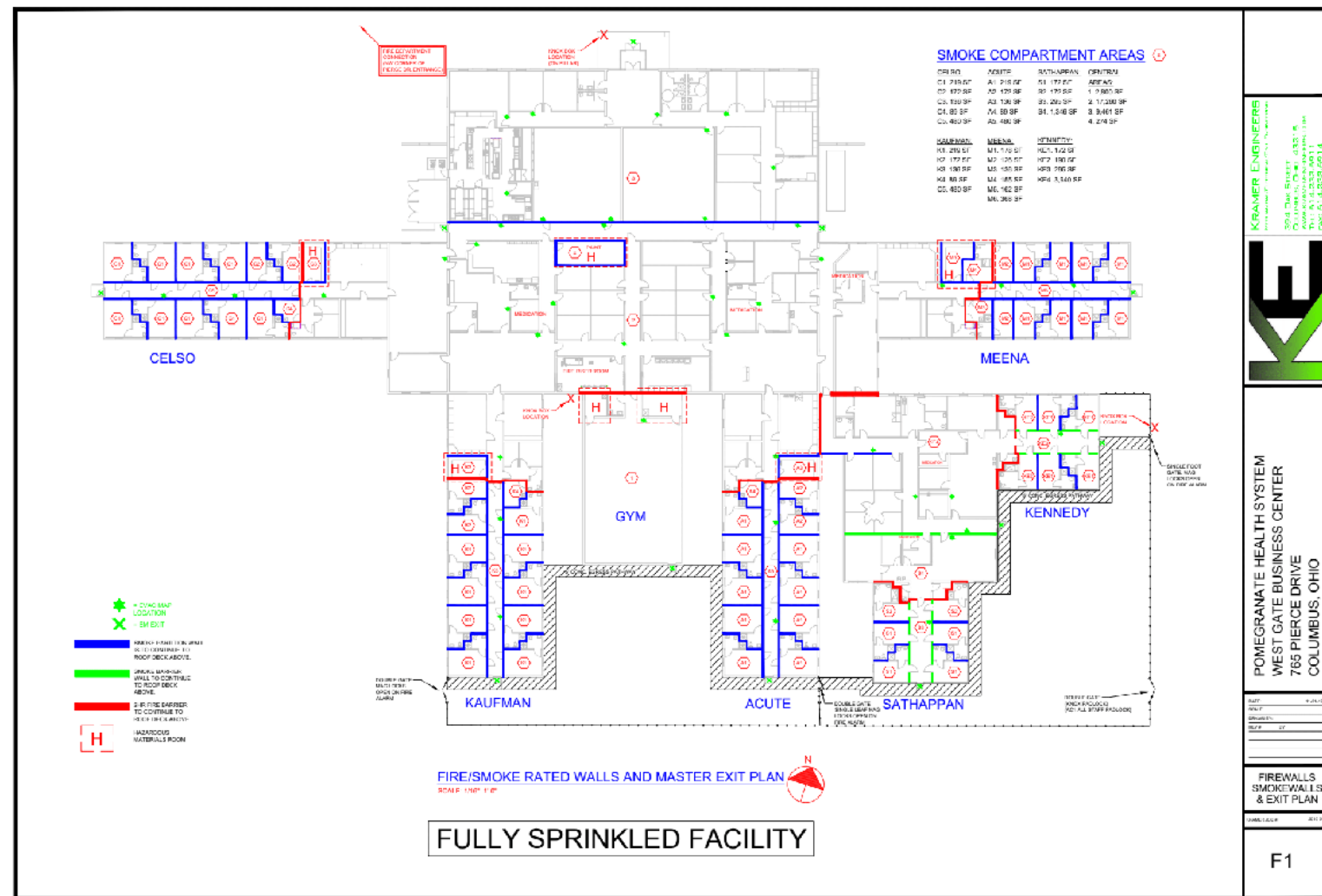

WALLS/EXIT PLAN DIAGRAM

USE GROUPS DIAGRAM

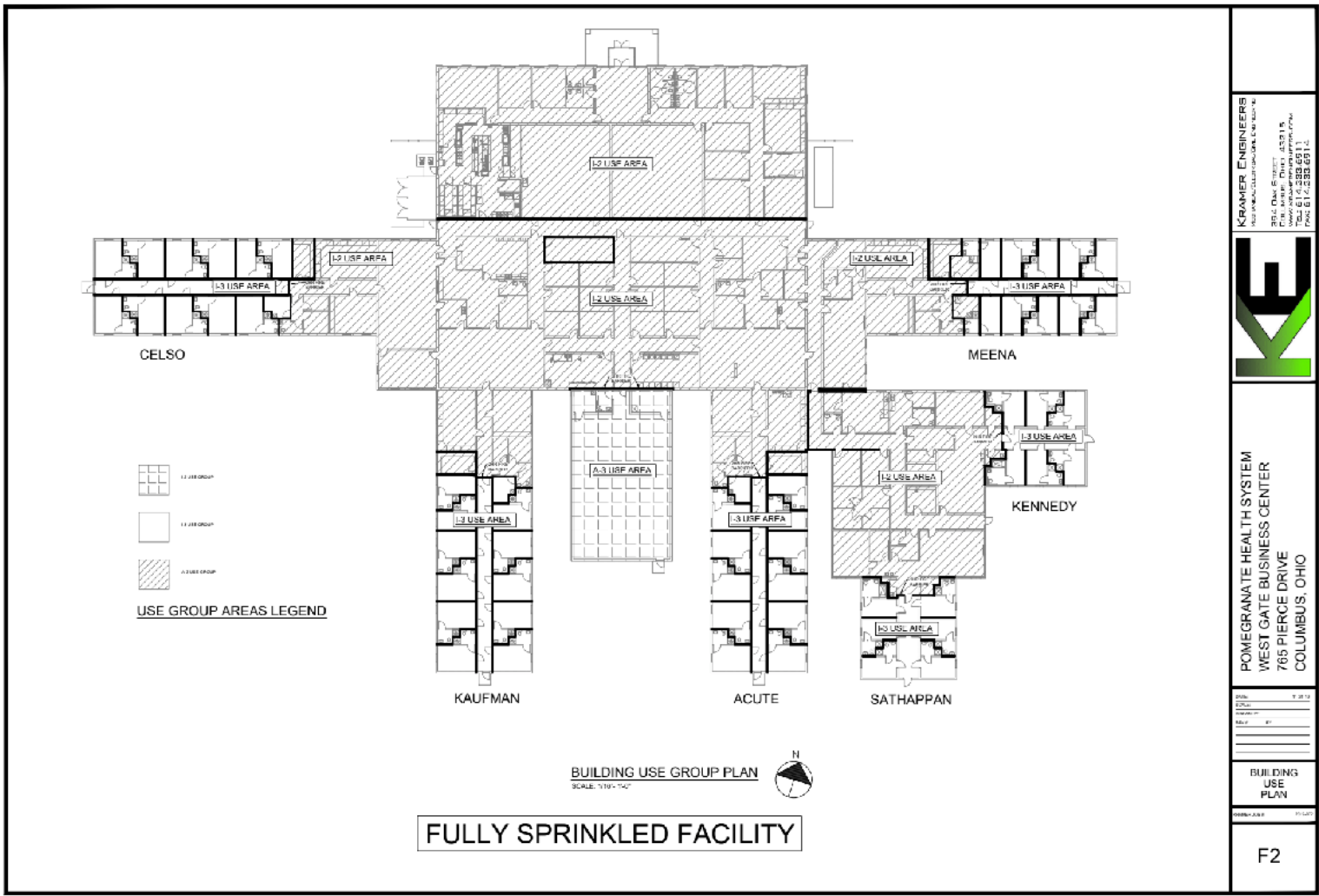

FIRE DAMPERS DIAGRAM

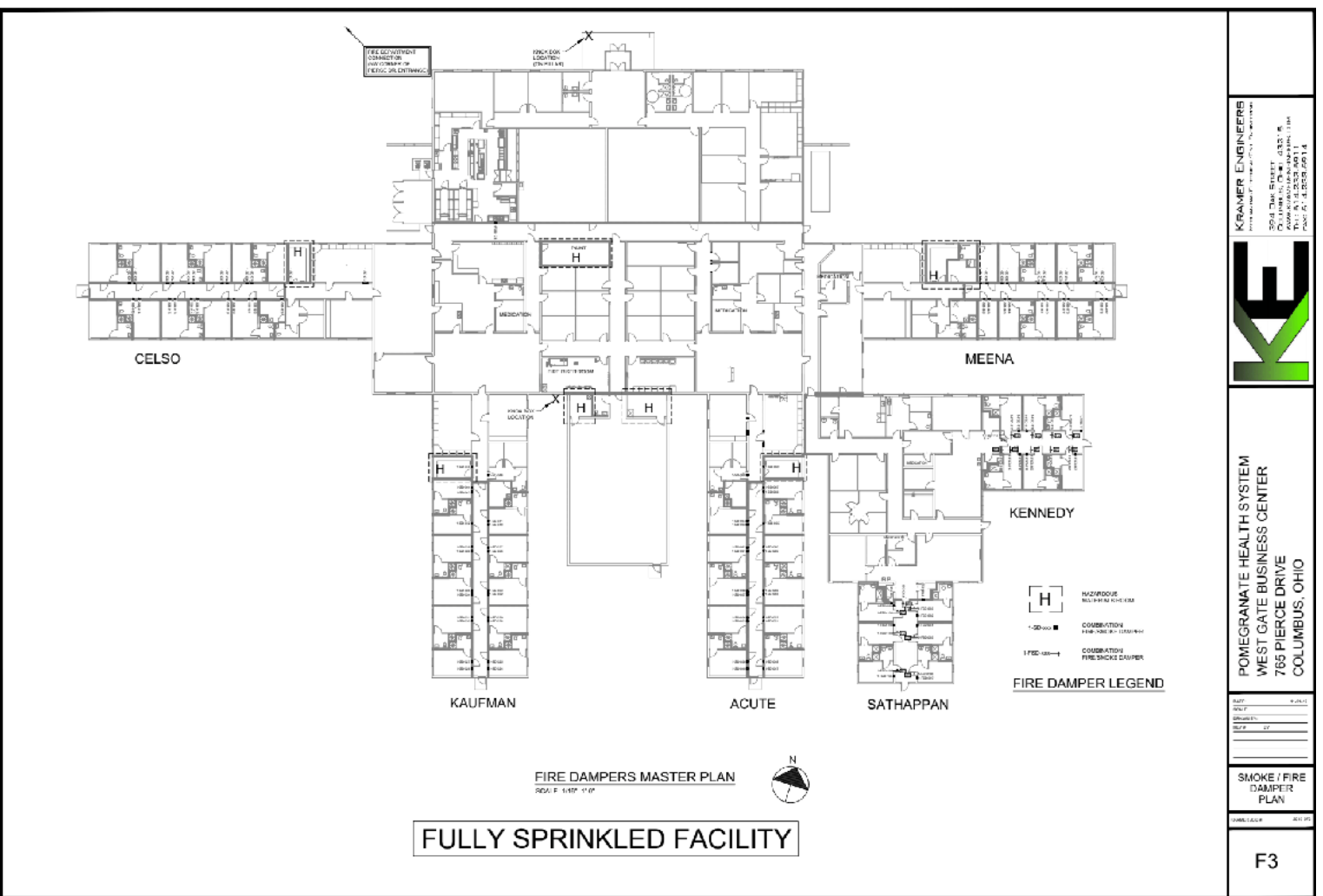

KE

POMEROY HEALTH SYSTEM
WEST GATE BUSINESS CENTER
765 PIERCE DRIVE
COLUMBUS, OHIO

SMOKE/FIRE DAMPER PLAN



PHOTOS



LOCATION

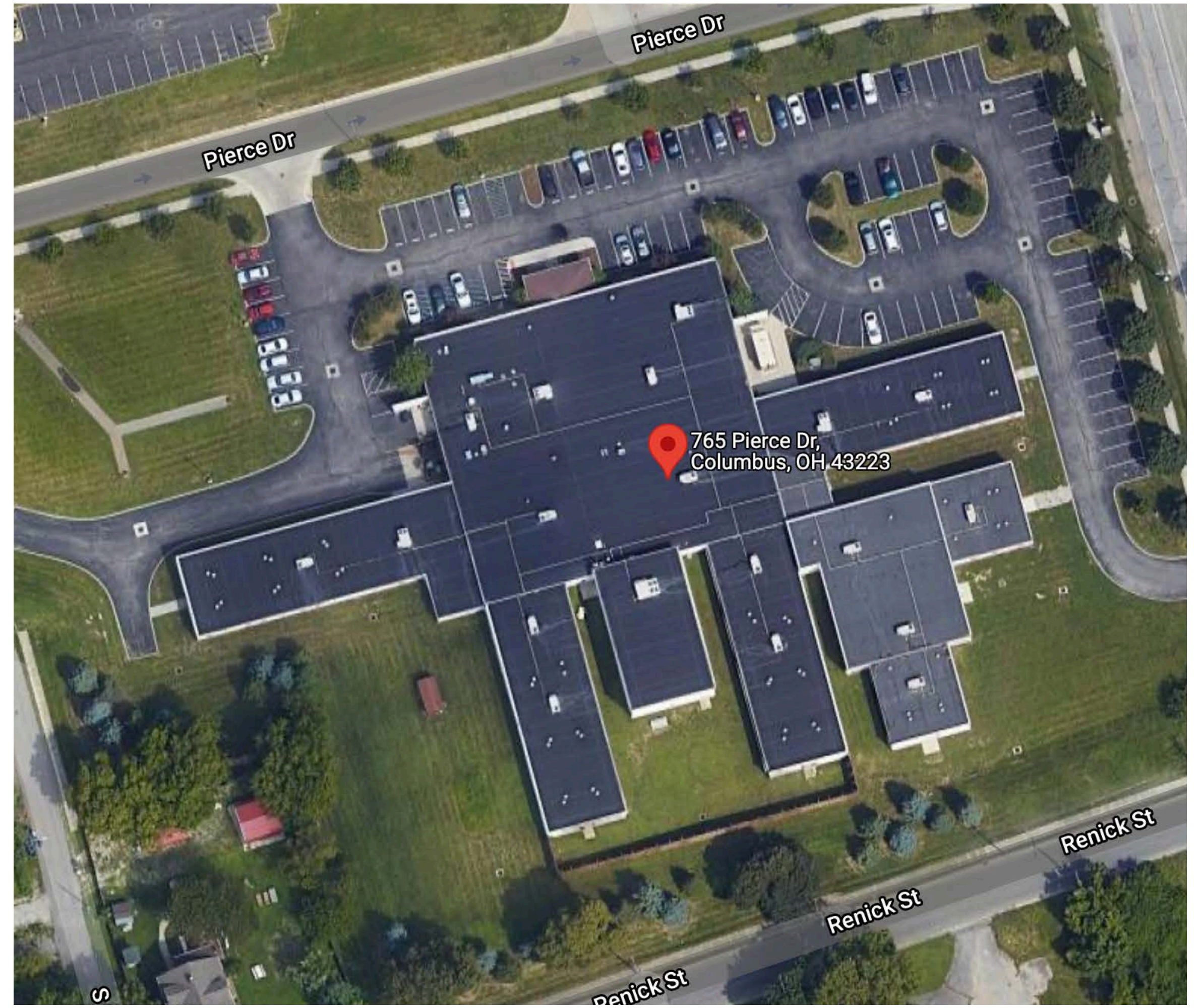
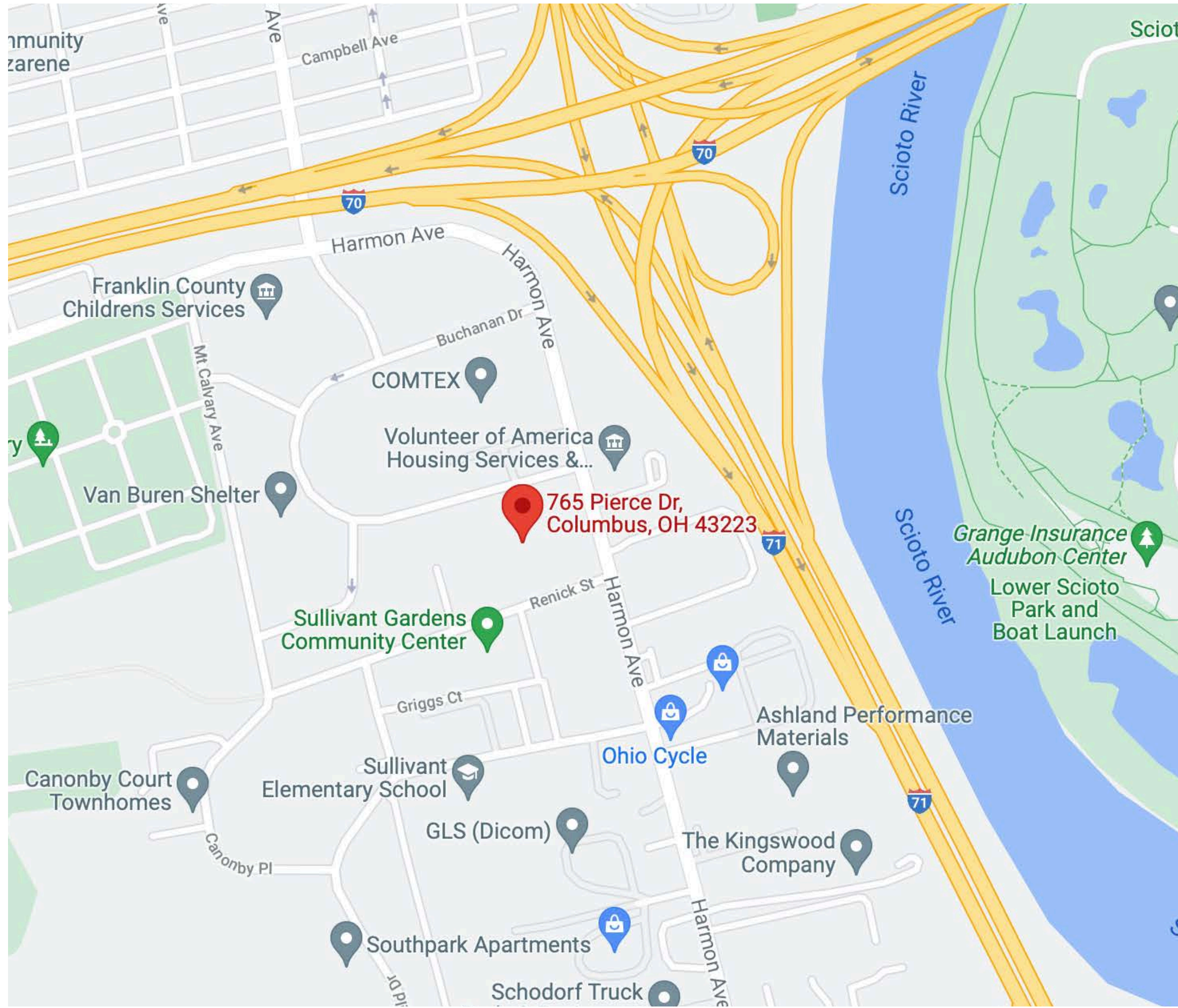



**SWOPE
LEES**
COMMERCIAL
REAL ESTATE

MICHAEL CABOT
Managing Director
Behavioral Health Properties Group
561.900.8977 mobile
michael@swopelees.com

LUKE WOLLET
Senior Associate
Behavioral Health Properties Group
330.261.2163 mobile
luke@swopelees.com

Listed in cooperation with:

JOHN MCCARTHY
Mayo Realtors
1419 Boardman Canfield Rd Ste
360 Youngstown, OH 44512
330.565.5979 mobile
jvmccarthy@aol.com

**MAYO
REALTORS**

Swope Lees Commercial Real Estate, LLC © 2020. All rights reserved. The information contained herein has been secured from sources believed to be reliable, however Swope Lees Commercial Real Estate, LLC makes no representations or warranties, expressed or implied, as to the accuracy of the information. References to square footage or age are approximate and Buyer or prospective Buyer must verify the information as to its accuracy. Furthermore, Buyer bears all the risks for any inaccuracies and will hold Swope Lees Commercial Real Estate, LLC harmless for any and all inaccuracies contained in this document. Any projections, opinions, assumptions or estimates used herein are for example purposes only and do not represent the current or future performance of the property.