

DOVER PROPERTIES OF GEORGIA, LLC

SURVEY PLAT
 PREPARED FOR:
 LAND LOT: 633 DISTRICT: 15th SECTION: 2nd
 CHEROKEE COUNTY, GEORGIA

NOW OR FORMERLY
 LACHELLE A. WHITEFIELD
 DEED BOOK 3284, PAGE 18

PLAT REFERENCE
 PLAT BY MARTIN-ADAMS & ASSOCIATES
 PREPARED FOR JANE SMITH & EDNA DOVER
 DATED AUGUST 27, 1984
 RECORDED IN PLAT BOOK 24, PAGE 162
 CHEROKEE COUNTY, GEORGIA RECORDS
 OWNER'S WARRANTY DEED RECORDED AT
 DEED BOOK 9223, PAGE 18

LOT AREA:
 19,380 SQUARE FEET
 0.44 ACRE

TAX PARCEL NO.
 15N15A 046
 15N15A 047

SITE ADDRESS:
 5075 OLD CANTON HIGHWAY
 WOODSTOCK, GEORGIA 30188

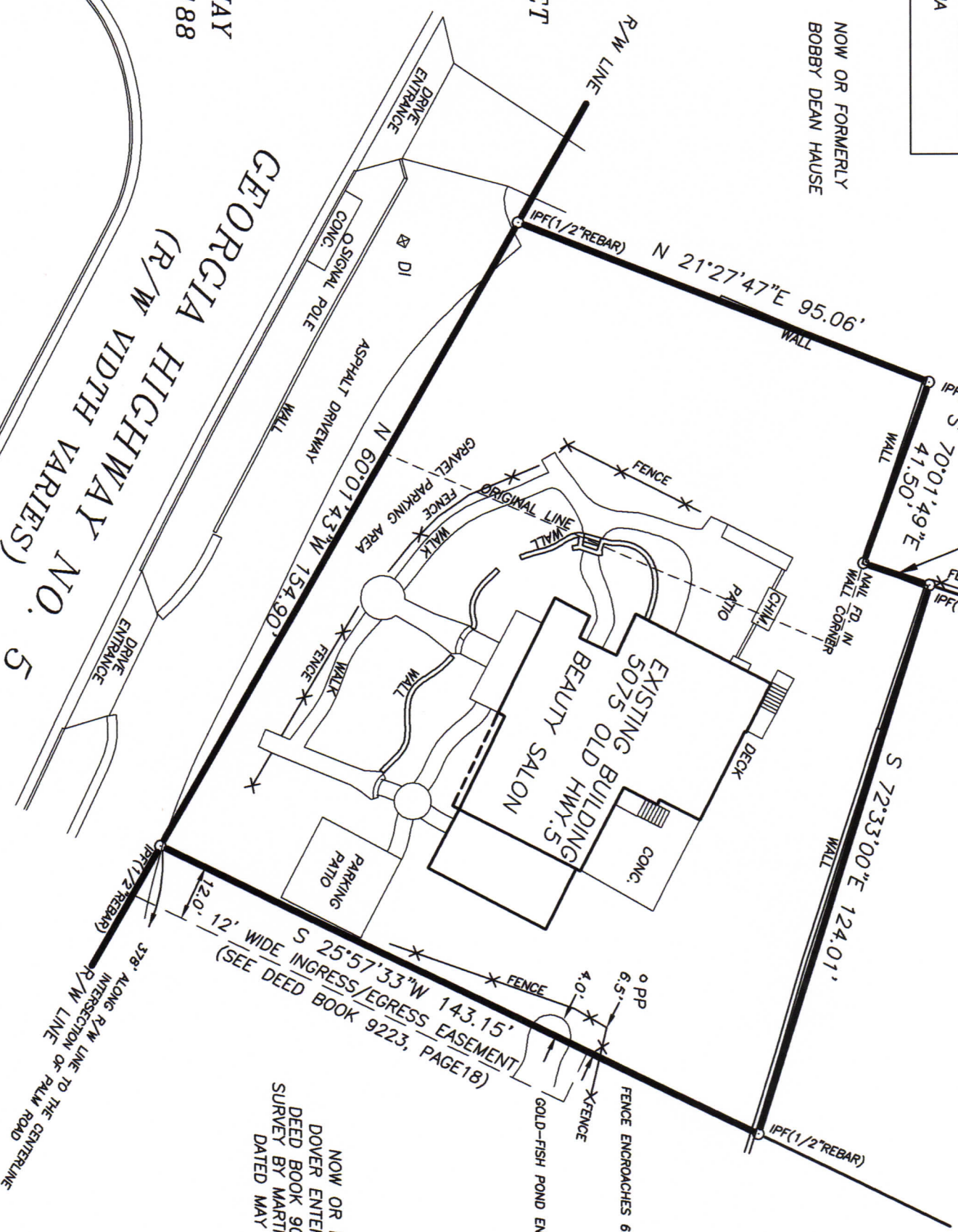

NOW OR FORMERLY
 DOVER ENTERPRISES, LLC
 DEED BOOK 9046, PAGE 387
 SURVEY BY MARTIN & NORTON, INC
 DATED MAY 25, 1988



LEGEND

IPF	IRON PIN SET (1/2" REBAR)
IPF (1/2" REBAR)	IRON PIN FOUND (TYPE)
R/W	RIGHT OF WAY
PP	POWER POLE
WM	OVERHEAD WIRES
F	FENCE
L.L.	LAND LOT
CMP	CORRUGATED METAL PIPE
RCP	REINFORCED CONCRETE PIPE
CB	CATCH BASIN
JB	JUNCTION BOX
SSMH	SANITARY SEWER MANHOLE
B/L	BUILDING LINE
D.O.T.	DEPARTMENT OF TRANSPORTATION
FH	FIRE HYDRANT
C/O	CLEAN OUT
GM	GAS METER
WM	WATER METER
U.E.	UTILITY EASEMENT
D.E.	DRAINAGE EASEMENT
S.S.E.	SANITARY SEWER EASEMENT

- GENERAL NOTES:**
- (1) FIELD DATA CLOSURE IS ONE FOOT IN 29,436 FEET WITH AN ANGULAR ERROR OF 02 SECONDS PER ANGLE POINT AND WAS ADJUSTED USING THE COMPASS RULE.
 - (2) THE EQUIPMENT USED WAS A TOPCON GPT-2003
 - (3) THE CALCULATED PLAT CLOSURE IS 1 FOOT IN 263,869 FEET.
 - (4) BEFORE YOU DIG, CALL THE UTILITIES PROTECTION CENTER, INC., AT 1-800-282-7411 FOR UNDERGROUND UTILITIES LOCATION.

PREPARED BY:
REGISTERED LAND SURVEYORS, INC.
 136 SAVANNA ESTATES DRIVE
 CANTON, GEORGIA 30115
 PHONE (770) 998-7676
 email: registeredlandsu@comcast.net

