



**REDWOOD**  
PROPERTY GROUP

333 Park Avenue South

The Tiffany Glass Building

Built in 1886

---

**Unit 5C: 2,300 SF**

[LINK TO VTS](#)

---

- One of a kind, historic property brimming with character + charm
- Light-flooded space with two walls of floor to ceiling windows
- Built as large open area, 2 conference/meeting rooms, private bathroom, and wet pantry with dishwasher
- 10'5" exposed ceilings, exposed brick walls, hardwood floors
- 24/7 tenant-controlled central a/c
- Building is wired for FIOS
- Ownership/management is on site
- Right near Madison Square Park. Convenient to 6, R, W & PATH trains
- Some furniture is available



Contact Exclusive Broker: Eli Someck / [eli.someck@redwoodnyc.com](mailto:eli.someck@redwoodnyc.com) / 917.335.4948











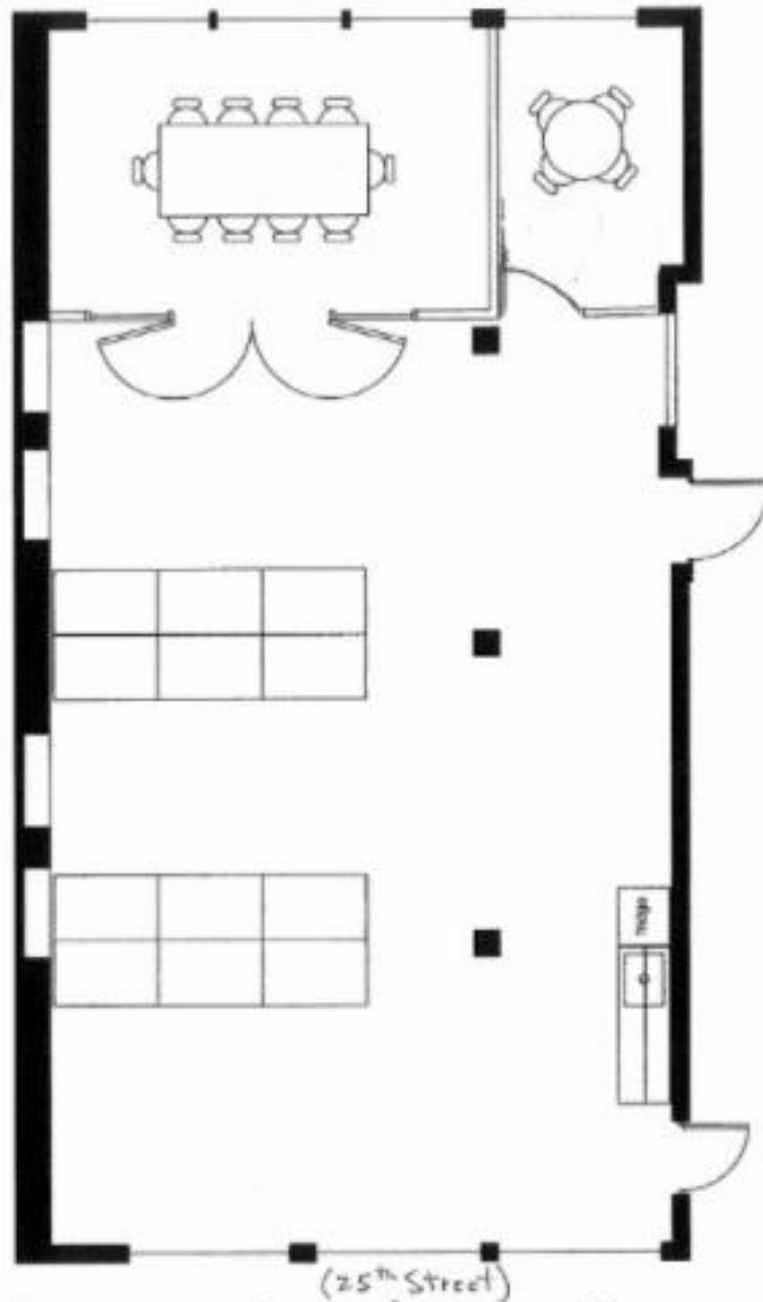

(25<sup>th</sup> Street)  
Suite SC → 333 PARK AVENUE SOUTH