



FINEBERG & ASSOCIATES
COMMERCIAL REAL ESTATE

104 S Main Street Bentonville, AR 72712

ARKREALESTATE.COM



109 SE MAIN ST - GRAVETTE, AR 72736

OFFERING SUMMARY

Sale Price:	\$750,000
Building Size:	4,016 SF
Price / SF:	\$186.75
Lease Rate:	\$12.00/psf MG

PROPERTY HIGHLIGHTS

- Located in the heart of Downtown Gravette
- 20 ft ceilings with original tin
- Property features balcony and hardwood floors throughout
- Ideal for office/retail/restaurant, wedding/event venue
- Versatile layout for various concepts

PROPERTY OVERVIEW

Beautiful historic building in Downtown Gravette for sale/lease. Property features hardwood floors, bar with granite top, 3 compartment sink, retail windows w/ display wells, mezzanine, spiral staircase, renovated bathrooms, & full walk out basement for storage. Upstairs currently used for entertainment and has oversized his & hers lounge rooms with updated private bathroom.

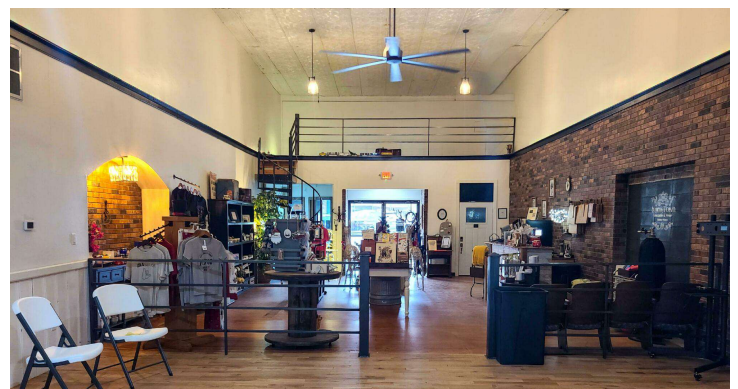

ELISSA SONTAG
(479)531-1666
elissa@arkrealestate.com

BRENNAN SHARPE
(479)530-3774
brennan@arkrealestate.com



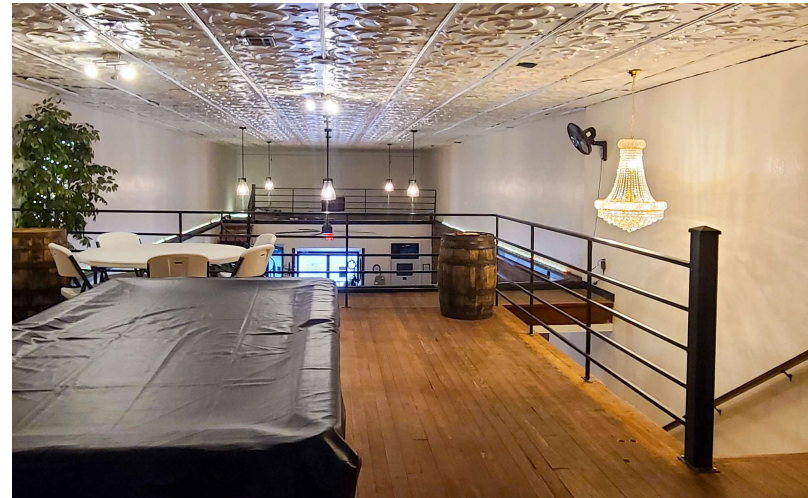



FINEBERG & ASSOCIATES
COMMERCIAL REAL ESTATE

104 S Main Street Bentonville, AR 72712

ARKREALESTATE.COM



WESTERN BENTON COUNTY IS EXPERIENCING RAPID GROWTH AND IS THE FASTEST GROWING COUNTY IN ARKANSAS. PER THE GRAVETTE CHAMBER OF COMMERCE, THE CITY AND SURROUNDING AREA, ARE VERY MUCH A PART OF THE DYNAMIC NWA COMMUNITY. THE CITY OFFERS A SMALL-TOWN ATMOSPHERE FOR THOSE WISHING TO WORK AND/OR RAISE A FAMILY IN A SMALLER, TIGHTLY KNIT COMMUNITY. GRAVETTE IS LOCATED APPROXIMATELY 20 MILES WEST OF DOWNTOWN BENTONVILLE.

328 Map data ©2024 Imagery ©2024 Airbus, Maxar Technologies

POPULATION

1 MILE

3 MILES

5 MILES

Total Population	2,668	4,112	6,838
Average Age	38	38	38
Average Age (Male)	37	37	38
Average Age (Female)	39	39	39

HOUSEHOLDS & INCOME

1 MILE

3 MILES

5 MILES

Total Households	980	1,508	2,497
# of Persons per HH	2.7	2.7	2.7
Average HH Income	\$72,907	\$72,722	\$76,225
Average House Value	\$268,812	\$275,959	\$296,099

Demographics data derived from AlphaMap

ELISSA SONTAG
(479)531-1666
elissa@arkrealestate.com

BRENNAN SHARPE
(479)530-3774
brennan@arkrealestate.com

