

**FOR SUBLEASE - EXCESS ALDI PROPERTY**

**±3,900 SF AVAILABLE**

**SWC OF DIVISION AND NORTH WELLS ST., CHICAGO, IL**

**RETAIL**



**CONTACT US**

**Craig Lillibridge**

First Vice President  
630 573 7083  
craig.lillibridge@cbre.com

**Peter Graham**

First Vice President  
312 861 7851  
peter.graham@cbre.com



FOR SUBLEASE - EXCESS ALDI PROPERTY

±3,900 SF AVAILABLE

SWC OF DIVISION AND NORTH WELLS ST., CHICAGO, IL

RETAIL

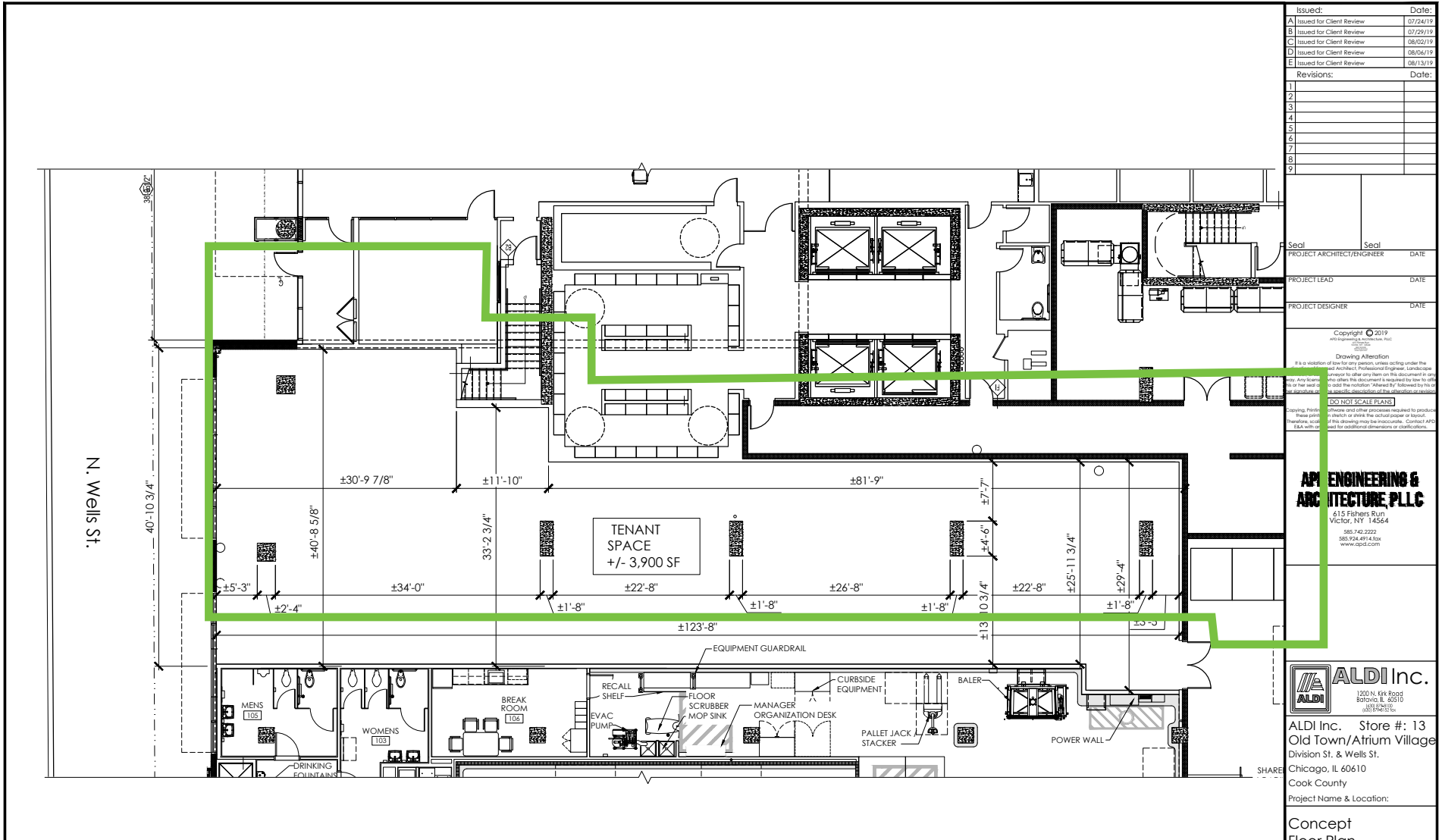

Issued:	Date:
A	Issued for Client Review 07/24/19
B	Issued for Client Review 07/29/19
C	Issued for Client Review 08/02/19
D	Issued for Client Review 08/06/19
E	Issued for Client Review 08/13/19
Revisions:	Date:
1	
2	
3	
4	
5	
6	
7	
8	
9	

Seal PROJECT ARCHITECT/ENGINEER DATE  
 Seal PROJECT LEAD DATE  
 Seal PROJECT DESIGNER DATE

Copyright © 2019  
 Drawing Allotment  
 It is a condition of use for any person, unless acting under the seal of a Professional Engineer, Licensed Architect, Professional Engineer, Landscape Architect, or other person who offers this document is required by law to file or be used in any jurisdiction. All rights reserved. No part of this drawing may be reproduced or transmitted in any form or by any means, electronic or mechanical, including photocopying, recording, or by any information storage and retrieval system, without the prior written permission of the Architect/Engineer.

DO NOT SCALE PLANS  
 Drawings, photos, and other documents related to this project are for informational purposes only. Do not rely on these drawings for construction or other purposes. Contact AP&A for additional dimensions or clarifications.

**AP&A ENGINEERING & ARCHITECTURE, PLLC**  
 615 Fishers Run  
 Victor, NY 14554  
 585.742.2222  
 585.924.4714 fax  
 www.ap&a.com

**ALDI Inc.**  
 1200 N. Elk Road  
 Bolingbrook, IL 60110  
 ALDI Inc. Store #: 13  
 Old Town/Atrium Village  
 Division St. & Wells St.  
 Chicago, IL 60610  
 Cook County  
 Project Name & Location:  
 Concept Floor Plan



FOR SUBLEASE - EXCESS ALDI PROPERTY

±3,900 SF AVAILABLE

SWC OF DIVISION AND NORTH WELLS ST., CHICAGO, IL

RETAIL

## PROPERTY FEATURES

±3,900 SF AVAILABLE

- Located adjacent to Aldi Store
- Ideal for a variety of service retail, fitness, medical and more
- Convenient access to Chicago neighborhoods: Gold Coast, Old Town, River North, River West, Wicker Park and Bucktown
- Great visibility on N. Wells Street
- Rental information available upon request

## DEMOGRAPHICS

	1 MILE	3 MILES	5 MILES
POPULATION	10,582	40,331	90,270
AVERAGE HH INCOME	\$112,725	\$131,292	\$152,035
DAYTIME POPULATION	10,102	39,884	131,123

## MICRO AERIAL

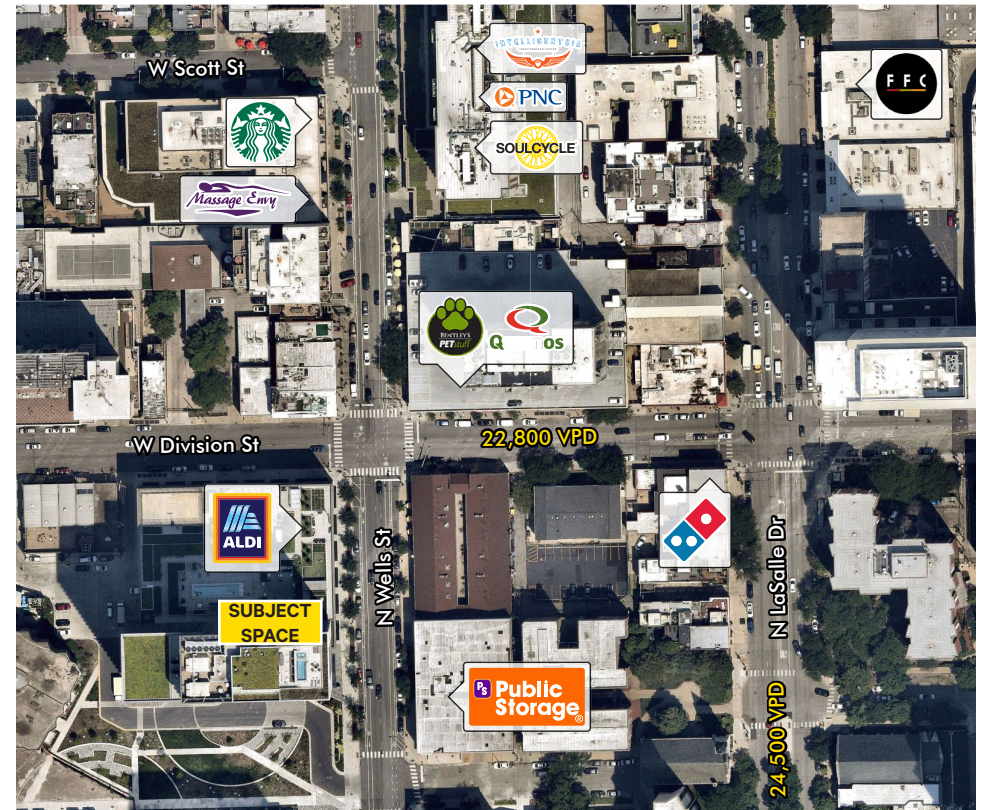

## CONTACT US

### Craig Lillibridge

First Vice President  
630 573 7083  
craig.lillibridge@cbre.com

### Peter Graham

First Vice President  
312 861 7851  
peter.graham@cbre.com

© 2020 CBRE, Inc. All rights reserved. This information has been obtained from sources believed reliable, but has not been verified for accuracy or completeness. You should conduct a careful, independent investigation of the property and verify all information. Any reliance on this information is solely at your own risk. CBRE and the CBRE logo are service marks of CBRE, Inc. All other marks displayed on this document are the property of their respective owners. Photos herein are the property of their respective owners. Use of these images without the express written consent of the owner is prohibited.

CBRE