

FOR SALE 1302 FLOUR BLUFF DR

ADAME
COMMERCIAL
REAL ESTATE SOLUTIONS

CORPUS CHRISTI, TX 78418



Imagery ©2023 , Maxar Technologies, Texas General Land Office, U.S. Geological Survey, USDA/FPAC/GEO

PROPERTY DESCRIPTION

Prime vacant lot adjacent to Walmart in the submarket of Flour Bluff in Corpus Christi, Texas. The property is fully platted and ready for development. All utilities available to the site. Excellent ingress and egress through both Murphy Oil Station and Walmart parking lot. Ideal for storage, small business warehouse and owner user.

PROPERTY HIGHLIGHTS

- Great Visibility
- Adjacent to Walmart
- Cross access to Walmart and Murphy Oil
- Easy access to Flour Bluff Drive
- All utilities in place
- Fully Platted

OFFERING SUMMARY

Sale Price:	\$660,000 / \$5.25 PSF
Lot Size:	2.886 Acres
Zoned:	CG-2

DEMOGRAPHICS	1 MILE	5 MILES	10 MILES
Total Households	2,149	33,993	101,354
Total Population	4,958	83,364	248,798
Average HH Income	\$59,702	\$72,882	\$71,927

MARK ADAME, CCIM, SIOR
mark@joadame.com
O: 361.880.5888
C: 361.813.7245

JOEADAME.COM

FOR SALE 1302 FLOUR BLUFF DR

ADAME
COMMERCIAL
REAL ESTATE SOLUTIONS

CORPUS CHRISTI, TX 78418



Google

Map data ©2023 Imagery ©2023 Airbus, Landsat / Copernicus, Maxar Technologies, Texas General Land Office, U.S. Geological Survey, USDA/FPAC/GEO

MARK ADAME, CCIM, SIOR
mark@joeadame.com
O: 361.880.5888
C: 361.813.7245

JOEADAME.COM

The information contained herein has been obtained from sources we deem reliable. We have no reason to doubt its accuracy, but we do not guarantee it.

FOR SALE 1302 FLOUR BLUFF DR

ADAME
COMMERCIAL
REAL ESTATE SOLUTIONS

CORPUS CHRISTI, TX 78418

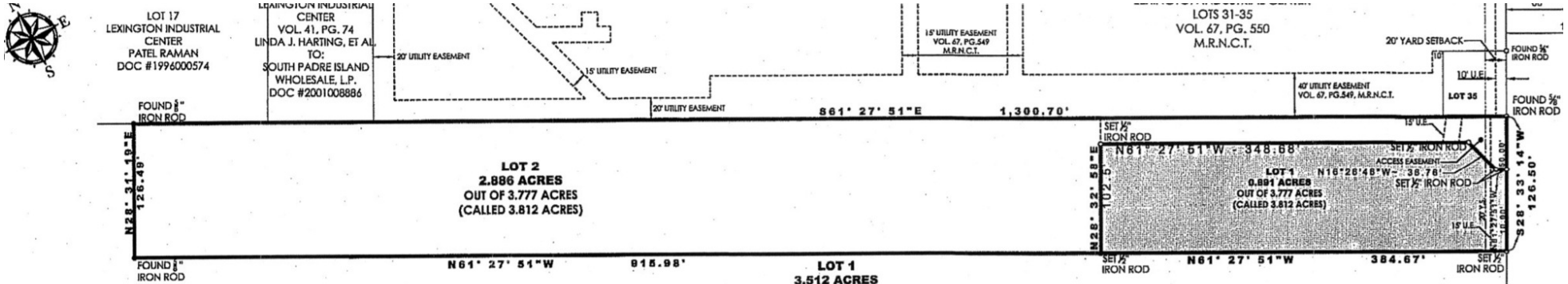

ABBREVIATIONS:
P.S.S.E. = PUBLIC SANITARY SEWER EASEMENT
U.E. = UTILITY EASEMENT
Y.S. = YARD SETBACK

U N P L A T T E D

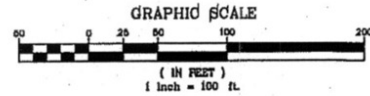

Length	Direction
24.00'	N28° 33' 13"E
384.67'	S61° 27' 51"E
50.00'	S28° 33' 14"W
10.00'	S61° 27' 51"E
36.76'	N16° 26' 46"W
348.68'	S61° 27' 51"E

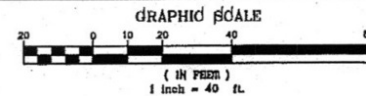
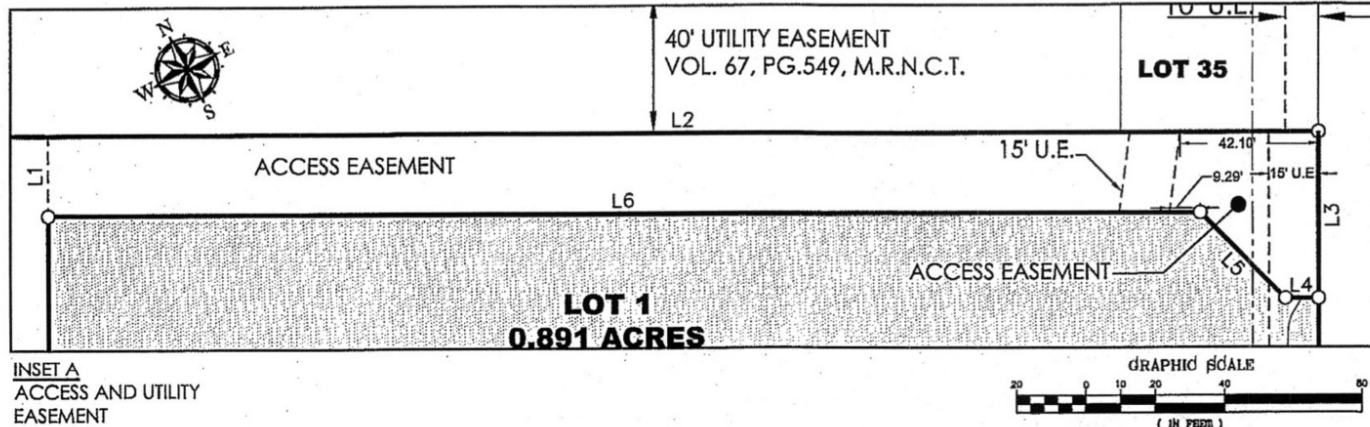

STATE OF TEXAS
COUNTY OF NUECES

I, MANUEL E. ESCAMILL
PREPARED THE FOREG
THE BEST OF MY KNOW
CORNERS AS SHOWN
SOUND PROFESSIONAL

THIS THE 6TH DAY

Manuel E. Escamill
MANUEL E. ESCAMILL

PLATTED AREA IS 3.812 ACRES OF LAND.
THE BOUNDARIES ARE PREPARED FROM THE TEXAS COORDINATE SYSTEM OF 1983 (NAD83) SOUTH ZONE

STATE OF TEXAS
COUNTY OF NUECES

THE FINAL PLAT OF TH
CHRISTI, TEXAS.

MARK ADAME, CCIM, SIOR
mark@joeadame.com
O: 361.880.5888
C: 361.813.7245

JOEADAME.COM

The information contained herein has been obtained from sources we deem reliable. We have no reason to doubt its accuracy, but we do not guarantee it.

FOR SALE 1302 FLOUR BLUFF DR

ADAME
COMMERCIAL
REAL ESTATE SOLUTIONS

CORPUS CHRISTI, TX 78418



Map data ©2023

MARK ADAME, CCIM, SIOR
mark@joeadame.com
O: 361.880.5888
C: 361.813.7245

JOEADAME.COM

FOR SALE 1302 FLOUR BLUFF DR

CORPUS CHRISTI, TX 78418

POPULATION	1 MILE	5 MILES	10 MILES
Total Population	4,958	83,364	248,798
Average Age	39.7	34.0	36.4
Average Age (Male)	38.4	33.0	34.9
Average Age (Female)	38.3	34.2	37.4
HOUSEHOLDS & INCOME	1 MILE	5 MILES	10 MILES
Total Households	2,149	33,993	101,354
# of Persons per HH	2.3	2.5	2.5
Average HH Income	\$59,702	\$72,882	\$71,927
Average House Value	\$117,245	\$153,430	\$159,815

* Demographic data derived from 2020 ACS - US Census

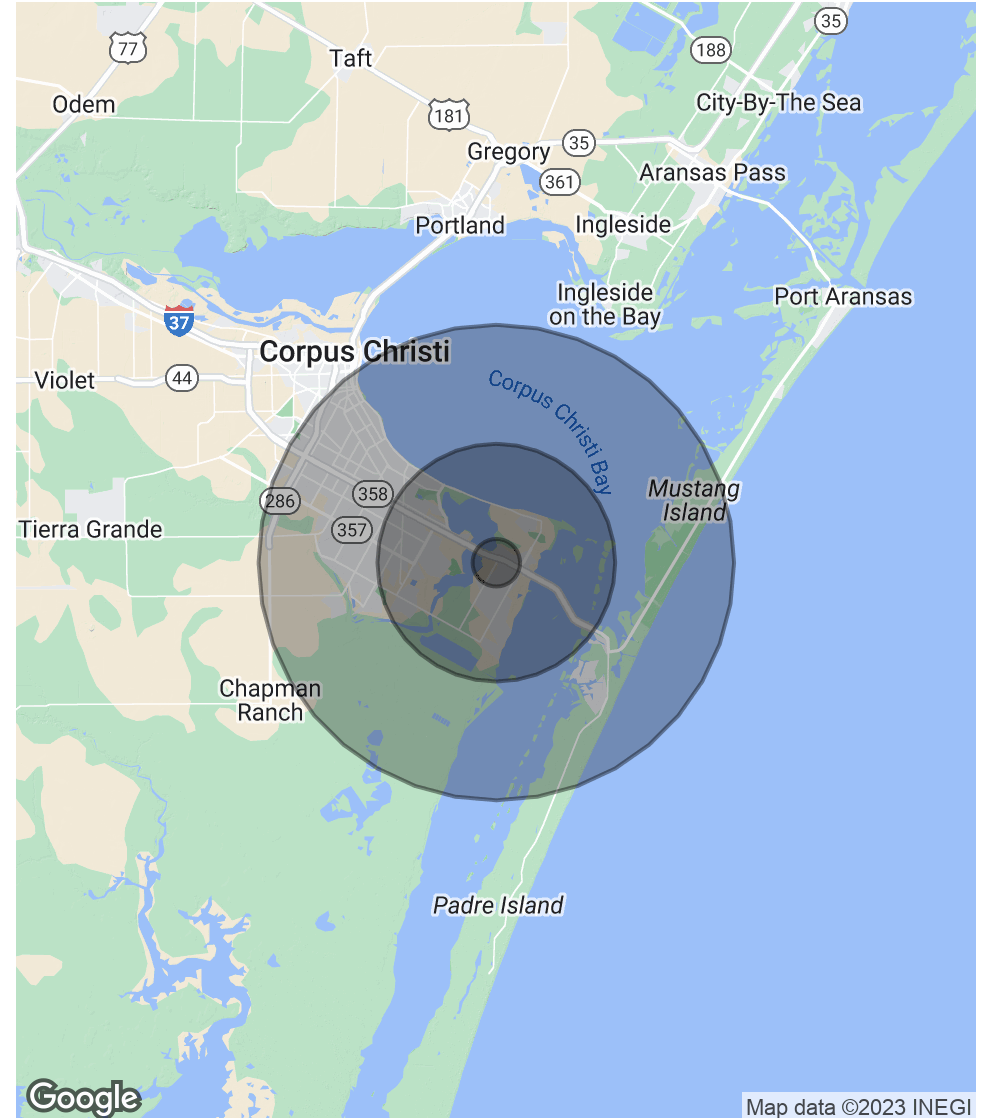

MARK ADAME, CCIM, SIOR
mark@joeadame.com
O: 361.880.5888
C: 361.813.7245

JOEADAME.COM



Information About Brokerage Services

Texas law requires all real estate licensees to give the following information about brokerage services to prospective buyers, tenants, sellers and landlords.

TYPES OF REAL ESTATE LICENSE HOLDERS:

- # A **BROKER** is responsible for all brokerage activities, including acts performed by sales agents sponsored by the broker.
- # A **SALES AGENT** must be sponsored by a broker and works with clients on behalf of the broker.

A BROKER'S MINIMUM DUTIES REQUIRED BY LAW (A client is the person or party that the broker represents):

- # Put the interests of the client above all others, including the broker's own interests;
- # Inform the client of any material information about the property or transaction received by the broker;
- # Answer the client's questions and present any offer to or counter-offer from the client; and
- # Treat all parties to a real estate transaction honestly and fairly.

A LICENSE HOLDER CAN REPRESENT A PARTY IN A REAL ESTATE TRANSACTION:

AS AGENT FOR OWNER (SELLER/LANDLORD): The broker becomes the property owner's agent through an agreement with the owner, usually in a written listing to sell or property management agreement. An owner's agent must perform the broker's minimum duties above and must inform the owner of any material information about the property or transaction known by the agent, including information disclosed to the agent or subagent by the buyer or buyer's agent.

AS AGENT FOR BUYER/TENANT: The broker becomes the buyer/tenant's agent by agreeing to represent the buyer, usually through a written representation agreement. A buyer's agent must perform the broker's minimum duties above and must inform the buyer of any material information about the property or transaction known by the agent, including information disclosed to the agent by the seller or seller's agent.

AS AGENT FOR BOTH - INTERMEDIARY: To act as an intermediary between the parties the broker must first obtain the written agreement of each party to the transaction. The written agreement must state who will pay the broker and, in conspicuous bold or underlined print, set forth the broker's obligations as an intermediary. A broker who acts as an intermediary:

- # Must treat all parties to the transaction impartially and fairly;
- # May, with the parties' written consent, appoint a different license holder associated with the broker to each party (owner and buyer) to communicate with, provide opinions and advice to, and carry out the instructions of each party to the transaction.
- # Must not, unless specifically authorized in writing to do so by the party, disclose:
 - o that the owner will accept a price less than the written asking price;
 - o that the buyer/tenant will pay a price greater than the price submitted in a written offer; and
 - o any coincidental information or any other information that a party specifically instructs the broker in writing not to disclose, unless required to do so by law.

AS SUBAGENT: A license holder acts as a subagent when aiding a buyer in a transaction without an agreement to represent the buyer. A subagent can assist the buyer but does not represent the buyer and must place the interests of the owner first.

TO AVOID DISPUTES, ALL AGREEMENTS BETWEEN YOU AND A BROKER SHOULD BE IN WRITING AND CLEARLY ESTABLISH:

- # The broker's duties and responsibilities to you, and your obligations under the representation agreement.
- # Who will pay the broker for services provided to you, when payment will be made and how the payment will be calculated.

LICENSE HOLDER CONTACT INFORMATION: This notice is being provided for information purposes. It does not create an obligation for you to use the broker's services. Please acknowledge receipt of this notice below and retain a copy for your records.

Joe Adame & Associates, Inc.	416864	joe@joeadame.com	(361)880-5888
Licensed Broker /Broker Firm Name or Primary Assumed Business Name	License No.	Email	Phone
Mark Adame, CCIM, SIOR	480169	mark@joeadame.com	361.880.5888
Designated Broker of Firm	License No.	Email	Phone
Licensed Supervisor of Sales Agent/ Associate	License No.	Email	Phone
Sales Agent/Associate's Name	License No.	Email	Phone

Buyer/Tenant/Seller/Landlord Initials

Date

Regulated by the Texas Real Estate Commission

Information available at www.trec.texas.gov
IABS 1-0