

656 – 3,480 SF
RETAIL SPACE
FOR LEASE

WASHINGTON CENTER

11870-11980 WASHINGTON ST, NORTHGLENN, CO 80233



KINSEY & COMPANY
COMMERCIAL REAL ESTATE

Jason F. Kinsey
Managing Principal
720-280-5757
Jason@KinseyCRE.com

Brady Kinsey
Principal
303-847-1295
Brady@KinseyCRE.com

WASHINGTON CENTER

11870-11980 WASHINGTON ST, NORTHGLENN, CO 80233

AVAILABILITY

- Listing Type: For Lease
- Pricing: Contact Broker
- Available: 656 - 3,480 SF

TRAFFIC COUNTS

- E 120th Ave: 53,079 VPD
- Washington St: 27,228 VPD

Source: 025 MPSI Estimates

HIGHLIGHTS

- RENOVATIONS COMING SOON!
- 1.8M+ annual visitors and growing – up 28.7% year-over-year (Placer.ai)
- Rare small retail space available along E 120th Ave
- Great building signage and abundant parking
- Located at the busy intersection of E 120th Ave and Washington St, which carries over 80K VPD



NEW RENOVATIONS COMING SOON!

WASHINGTON CENTER

11870-11980 WASHINGTON ST, NORTHGLENN, CO 80233

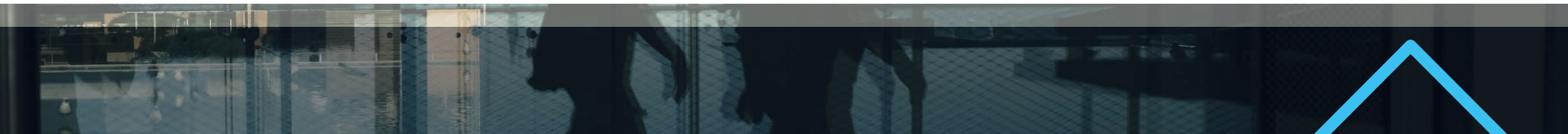

**656 – 3,480 SF
RETAIL SPACE
FOR LEASE**

WASHINGTON CENTER

11870-11980 WASHINGTON ST, NORTHGLENN, CO 80233



TENANTS

UNIT	TENANT
1	Classic Eyebrow
2	Fred Loya Insurance
3-4A	Smashburger
4B	Subway
5	AVAILABLE 656 SF
6	Barber Shop
7	Chinese Palace Dim Sum
8	Cigarettes & More
9	@ Cheers Bar
10	5280 Reptile Room
11	Chili Shack

UNIT	TENANT
12	Metro by T-Mobile
13	R&M Liquors
14	Ice Cream Shop
15	Mile High Driver Academy
16	Accountant
17	Glam Shop Nails
18	Annabelle's Alterations
19-20	AVAILABLE 3,480 SF
21A	Community Medical Services
21B	CSL Plasma



WASHINGTON CENTER

11870-11980 WASHINGTON ST, NORTHGLENN, CO 80233

SUITE A & B - 3,480 SF

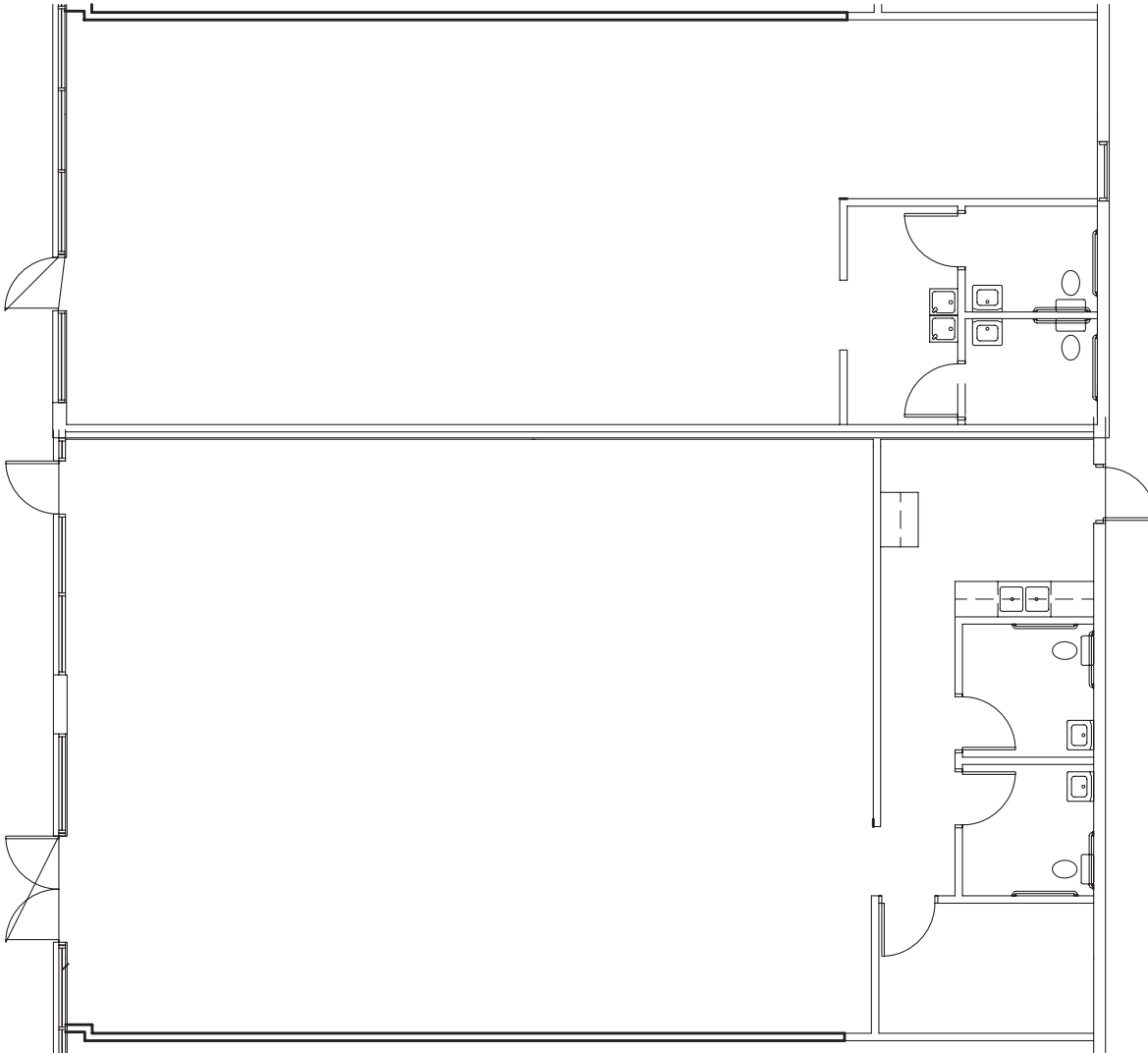

SUITE 11900 A
1,324 SF

SUITE 11900 B
2,156 SF

WASHINGTON CENTER

11870-11980 WASHINGTON ST, NORTHGLENN, CO 80233

SUITE 11978
656 SF

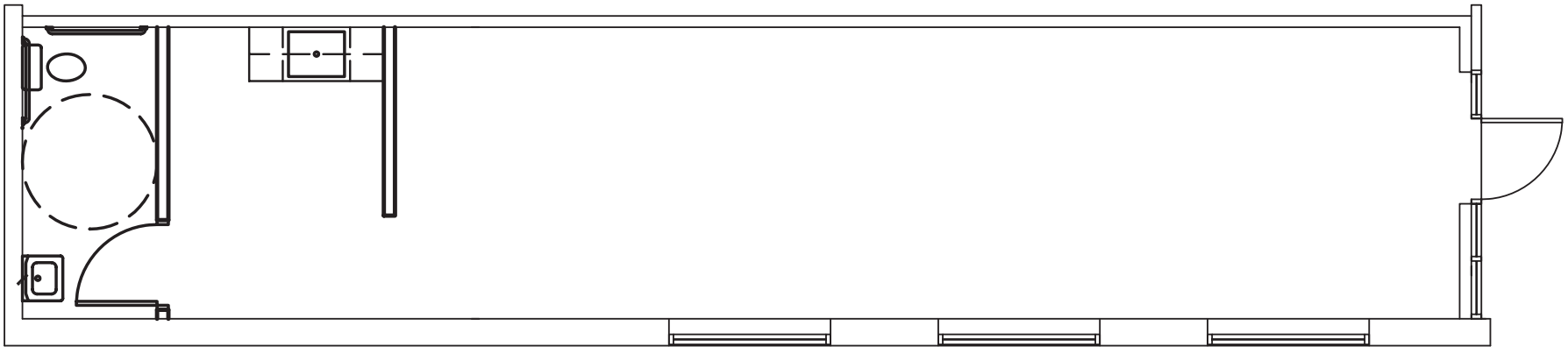



WASHINGTON CENTER
 11870-11980 WASHINGTON ST, NORTHGLENN, CO 80233

	1 Mile	3 Miles	5 Miles
Population	18,439	137,187	306,469
Average Household Income	\$95,283	\$122,176	\$127,159
Daytime Population	7,510	45,426	83,875



KINSEY & COMPANY
 COMMERCIAL REAL ESTATE

Jason F. Kinsey
 Managing Principal
 720-280-5757
 Jason@KinseyCRE.com

Brady Kinsey
 Principal
 303-847-1295
 Brady@KinseyCRE.com

Disclaimer: The Interested Party acknowledges that any documents or information ("Materials") received from the Property Owner are provided solely for reference and review. The Property Owner makes no representations, expressed or implied, regarding the accuracy or completeness of these Materials. The Interested Party assumes full responsibility for evaluating all provided documents, which may include maps, schematics, and other property-related data. This includes, but is not limited to: (i) the structural integrity, condition, and features of the Property, including roofing, foundation, utilities, and landscaping; (ii) soil composition, geological factors, and groundwater conditions; (iii) the availability and adequacy of utility services; (iv) zoning, land use regulations, and development feasibility; (v) legal restrictions affecting the Property; (vi) adherence to applicable laws, codes, and regulations; (vii) potential environmental hazards on or near the premises; (viii) the quality of workmanship and materials in any existing structures; and (ix) the status of the Property's title. The Property Owner is not responsible for any conclusions drawn by the Interested Party based on these Materials. It is the sole duty of the Interested Party to conduct independent due diligence before finalizing any transaction. All documents are provided without warranty, and the Interested Party waives any claims against the Listing Agent and Property Owner regarding the accuracy or reliability of the information furnished.