

WEST MAIN STREET
(A.K.A. RIDGE ROAD)
(66' WIDE R.O.W.)

S 89°05'20" E

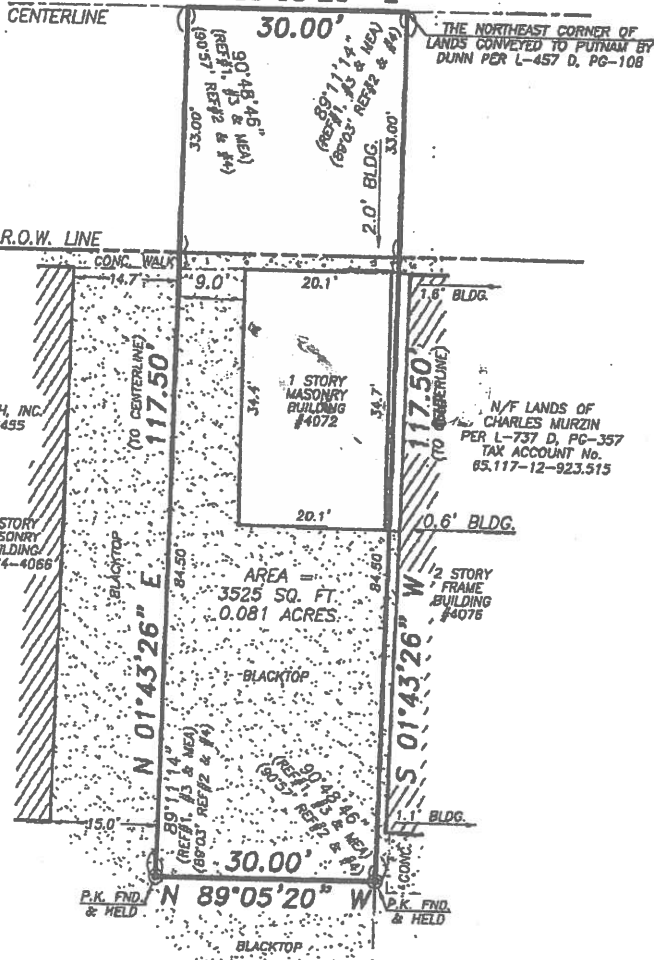

N/F LANDS OF
REFORMED FELLOWSHIP CHURCH, INC.
PER INSTRUMENT No. R9119455
TAX ACCOUNT No.
65.117-12-916.513

N/F LANDS OF
CHARLES MURZIN
PER L-737 D, PG-357
TAX ACCOUNT No.
65.117-12-923.515

1 STORY
MASONRY
BUILDING
#4064-4066

AREA =
3525 SQ. FT.
0.081 ACRES

2 STORY
FRAME
BUILDING
#4075

N/F LANDS OF
REFORMED FELLOWSHIP CHURCH, INC.
PER INSTRUMENT No. R9119455
TAX ACCOUNT No.
65.117-12-916.513

CERTIFICATION:

I, DAVID A. STAUB, HEREBY CERTIFY TO:

- LISA A. WHEELER
- ELISABETH A. SAMMONS, ESQ.
- THE ASHLEY P. LARKIN JR.
GENERATION SKIPPING TRUST

THAT THIS MAP WAS MADE JANUARY 15, 2013
FROM NOTES OF AN INSTRUMENT SURVEY
COMPLETED JANUARY 11, 2013
AND REFERRED TO INSTRUMENT NO.

REFERENCES:

- 1.) WAYNE COUNTY CLERK'S OFFICE, MAP No. 26545.
(BEARINGS SHOWN HEREON)
- 2.) WAYNE COUNTY CLERK'S OFFICE, INSTRUMENT No. R9120937.
- 3.) WAYNE COUNTY CLERK'S OFFICE, MAP No. 13963.
(BEARINGS SHOWN HEREON)
- 4.) PLAN ENTITLED, "MAP OF A SURVEY OF LAND OF CLARENCE &
JENNIE PUTNAM & ALSO WILKINS & ETHEL PUTNAM," FILED IN
WAYNE COUNTY CLERK'S OFFICE ON DECEMBER 29, 1964 IN
PIGEONHOLE D-30.
- 5.) ABSTRACT OF TITLE NOT PROVIDED.

NOTE: PROPERTY CORNERS NOT FOUND IN THE FIELD ARE NOT SET PER CONTRACTUAL AGREEMENT
NOTE: PREMISES SUBJECT TO ALL, EASEMENTS, RESTRICTIONS & COVENANTS OF RECORD.

N.Y.S. S. No. 050791 DATE 1/15/13

TITLE: **INSTRUMENT SURVEY MAP**

WEST MAIN STREET (A.K.A. RIDGE ROAD)
BEING A PART OF LOT No. 19, TOWNSHIP No. 14, RANGE No. 2,
TOWN OF WILLIAMSON, COUNTY OF WAYNE, STATE OF NEW YORK

*Unauthorized alteration or addition to a survey map bearing a licensed land surveyor's seal is a violation
of Section 7206, sub-division 2, of the New York State Education Law.

*Only copies from the original of this survey marked with an original of the land surveyor's red seal
and shall be considered to be valid true copies.

*Certifications indicated hereon signify that this survey was prepared in accordance with the existing Code
of Practice for Land Surveys adopted by the New York State Association of Professional Land Surveyors.
Such certifications shall run only to the person for whom the survey is prepared, and on his behalf to the
title company, governmental agency and lending institution named herein, and to the assignee of the lending
institution. Certifications are not transferable to additional institutions or subsequent owners.



**TRIPLE POINT LAND
SURVEYING, LLC.**
18 EAST MAIN STREET SUITE 320
ROCHESTER, NEW YORK 14614
Phone (585) 263-9950
Fax (585) 263-3591

SCALE:
1" = 20'

TAX ACCOUNT:
65.117-12-920.517

JOB-NO.:
0021-13

DATE:
JAN. 15, 2013