

10151 MAUMEE WESTERN ROAD
MONCLOVA TWP., OH 43542

INVESTMENT PROPERTY FOR SALE
7,246 Square Feet Available



**SIGNATURE
ASSOCIATES**
KNOW SIGNATURE | KNOW RESULTS

FULL-SERVICE COMMERCIAL REAL ESTATE

COMMERCIAL/8-UNIT APT./HOUSE



GENERAL INFORMATION

Sale Price:	\$450,000
Condition:	Well-maintained
Lot Size:	Irregular – 260' of Frontage and 287' of Depth
Acreage:	1.2711
Closest Cross Street:	Located on Southeast corner of Maumee Western Road (20A) and Eber Road
County:	Lucas
Zoning:	C-2 (General Commercial District)
Parking:	17 + (spaces surrounding apt and house are unstriped) All driveways resurfaced - Spring 2018 New lot behind commercial building.
Curb Cuts:	2 (1 – Maumee Western (20-A) and 1 – Eber Road)
Street:	2 lane, 2 way located at the roundabout

	<u>Commercial Bldg.</u>	<u>8 Unit Apt. Bldg.</u>	<u>House</u>
Building Size:	1,672 sq. ft.	3,480 sq. ft.	2,094 sq. ft.
Number of Stories:	1	1	1
Year Constructed:	1959	1949	1957

For more information, please contact:

MEGAN MALCZEWSKI, CCIM, SIOR
419-215-1008
mmalczewski@signatureassociates.com

SIGNATURE ASSOCIATES
7150 Granite Circle, Suite 200
Toledo, Ohio 43617
www.signatureassociates.com

10151 Maumee Western Road, Monclova Twp., 43542

Investment Property For Sale

7,246
Square Feet
AVAILABLE

BUILDING SPECIFICATIONS

	Commercial Bldg.	8 Unit Apt. Bldg.	House
Exterior Walls:	Vinyl siding	Block and wood	Vinyl siding
Structural System:	Wood frame and block	Wood frame	Wood frame
Roof:	Asphalt shingle (New 2018)	Asphalt shingle (new 2021)	Asphalt shingle
Floors:	Wood sub floors	Wood sub floors	Wood sub floors
Floor Coverings:	Vinyl, tile, carpet	Vinyl, tile, carpet	Vinyl, tile, carpet
Basement:	No	No	No
Heating:	Gas forced air (New 2016)	Gas forced air	Electric
Air Conditioning:	5-ton unit & supplement unit in Kitchen (New 2016)	4-ton central air unit (New 2016)	No
Restrooms:	2	8	1.5
Power:	200 amp	200 amp & 120/240 Single phase	200 amp

* All buildings have upgraded electric panels and hot water tanks.

2025 REAL ESTATE TAXES

TD:	38
Parcel Number:	34294
Assessor Number:	2302947
Total Taxes:	\$6,344.52

100 % VALUE

Land:	\$31,800
Buildings:	\$219,300
Total Value:	\$251,100

2018 & 2019 Major Improvements:

- Rebuilt pump station for septic system.
- New pump in the well.
- New asphalt shingle roof on commercial building.
- All new water tanks in all units.

2021 Major Improvements:

- New asphalt shingle roof on house and 8-unit apartment building.

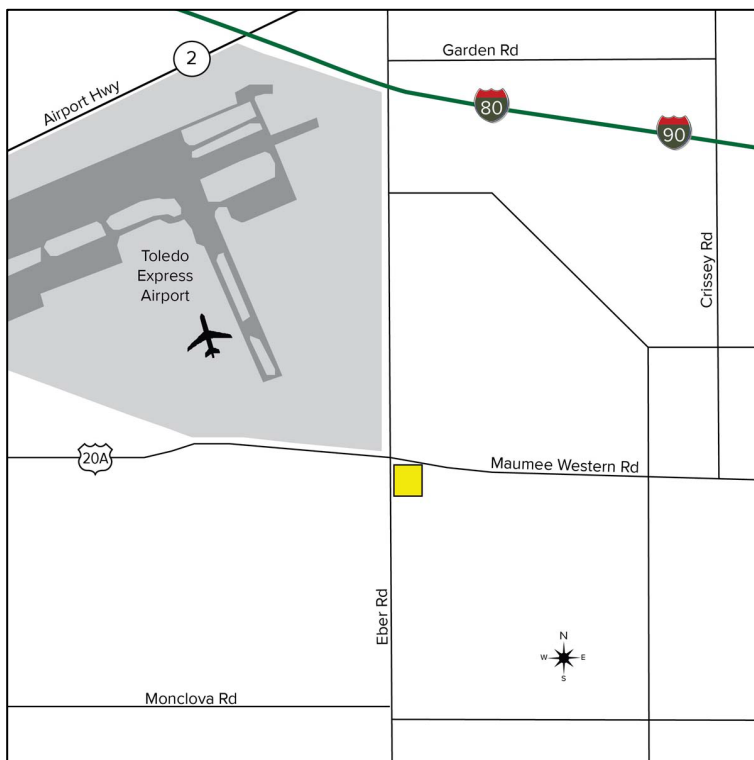

For more information, please contact:

MEGAN MALCZEWSKI, CCIM, SIOR
419-215-1008
mmalczewski@signatureassociates.com

SIGNATURE ASSOCIATES
7150 Granite Circle, Suite 200
Toledo, Ohio 43617
www.signatureassociates.com

Income/Expense Statement

Total Gross Scheduled Rental Income		\$85,500
<hr/>		
Less: Operating Expenses		
<hr/>		
Department of Public Utilities (water testing fees)		\$ 125.00
<hr/>		
Property Insurance (Auto-Owners Insurance)		\$7,200.00
<hr/>		
Repairs & Maintenance		\$5,000.00
<hr/>		
Utilities	*House & commercial building are on separate utilities	\$4,320.00
Electric (Toledo Edison):	\$ 1,200.00	
Gas (Ohio Gas):	\$ 720.00	
Septic/Well Service:	\$ 2,400.00	
<hr/>		
Cable (Time Warner)		\$2,208.00
<hr/>		
Refuse Waste Management		\$1,320.00
<hr/>		
Grass Cutting (6 mos est)		\$300.00
<hr/>		
Snow Removal (\$75/plow)		\$150.00
<hr/>		
Property Management		Self-Managed
<hr/>		
Lucas County Real Estate Taxes		\$6,344.25
<hr/>		
Total Operating Expenses		\$26,967.25
<hr/>		
Net Operating Income		\$58,532.75

*Some expenses are estimated

For more information, please contact:

MEGAN MALCZEWSKI, CCIM, SIOR
419-215-1008
mmalczewski@signatureassociates.com

SIGNATURE ASSOCIATES
7150 Granite Circle, Suite 200
Toledo, Ohio 43617
www.signatureassociates.com

10151 Maumee Western Road, Monclova Twp., 43542

Investment Property For Sale

7,246
Square Feet
AVAILABLE

LEASE INFORMATION

Tenant	Layout	Monthly Rent	Annual Rent	Lease Information
Commercial building	1,647 sq. ft.	\$1,500 + Utilities	\$18,000	Expires 10/31/2026
8 Unit Apartment	Unit 8 1 – 2 bed	\$800	\$9,600	3-month lease with 60 day notice to renew or lease automatically renews for another 3 months.
	Unit 7 1 – 1 bed (Large)	\$600	\$7,200	
	Unit 6 1 – 1 bed (Small)	\$550	\$6,600	
	Unit 5 1 – 1 bed (Small)	\$550	\$6,600	
	Unit 4 1 – 1 bed (Small)	\$425	\$5,100	
	Unit 3 1 – 1 bed (Small)	\$550	\$6,600	
	Unit 2 1 – 1 bed (Small)	\$500	\$6,000	
	Unit 1 1 – 1 bed (Small)	\$450	\$5,400	
House	1,800 sq. ft.	\$1,200 + Utilities	\$14,400	Expires 12/31/2026
Total Potential Income			\$ 85,500	

- All security deposits are equal to monthly rents.
- Commercial building tenant pays for ½ of the dumpster fee and ½ snow plowing.

For more information, please contact:

MEGAN MALCZEWSKI, CCIM, SIOR
419-215-1008
mmalczewski@signatureassociates.com

SIGNATURE ASSOCIATES
7150 Granite Circle, Suite 200
Toledo, Ohio 43617
www.signatureassociates.com

10151 Maumee Western Road, Monclova Twp., 43542

Investment Property For Sale

7,246
Square Feet
AVAILABLE

1,672 sq. ft. Commercial Building:

Located on the corner of Eber and Maumee Western (20 A)



Features:

New expanded parking lot added an additional 8 parking spaces. (Summer 2018)

- Stove
- Deep fryer
- 3 coolers
- 1 freezer
- 1 Microwave
- 3 compartment sink
- Mop sink
- 1 hand wash sink in kitchen and 1 hand wash sink in bar
- Barstools, tables and chairs
- 2 prep sinks
- Automatic dishwasher
- Ancil system
- Full kitchen and equipment – including some sinks , pots, pans, dishes, etc. Some equipment is owned by the tenant.
- Hot water heater
- Septic system
- Shared well
- Commercial grade septic tank with pump station and (2 – 2,500 gallon holding tanks (blue barrels) with pump station (black barrels) located behind the building.

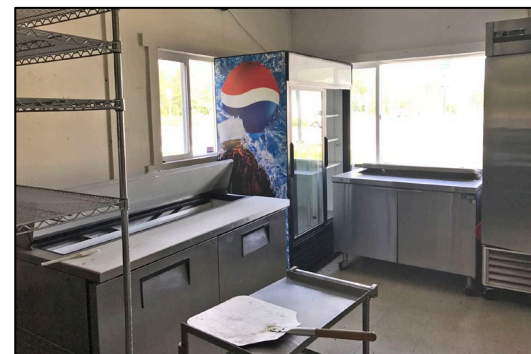

Commercial building leased to Ed's Barbeque & Brew.

For more information, please contact:

MEGAN MALCZEWSKI, CCIM, SIOR
419-215-1008
mmalczewski@signatureassociates.com

SIGNATURE ASSOCIATES
7150 Granite Circle, Suite 200
Toledo, Ohio 43617
www.signatureassociates.com

3,480 sq. ft. 8 Unit Apartment Building:



Features:

- 1 – 2 bedroom, unfurnished.
- 1 – 1 bedroom, room with private bath and entrance, furnished.
- 6 - 1 bedrooms with private bath and entrance, furnished.
- Full sized bed, chest of drawers and an oversized chair, fridge and microwave in the furnished units.
- Apartments are leased month to month.
- Utilities are all included in rent.
- Cable is included in rent.
- Central thermostat in the mechanical room (located in the middle of the building).
- 1,500 gallon septic tank and leach field in front of apartment building.
- New façade, split face block.
- 4 new windows (2 front and 2 side).

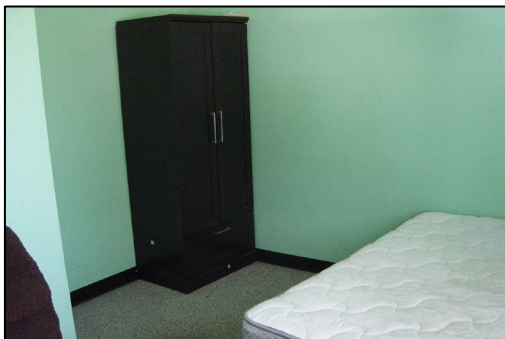

For more information, please contact:

MEGAN MALCZEWSKI, CCIM, SIOR
419-215-1008
mmalczewski@signatureassociates.com

SIGNATURE ASSOCIATES
7150 Granite Circle, Suite 200
Toledo, Ohio 43617
www.signatureassociates.com

2,094 sq. ft. Single Family Residential House:

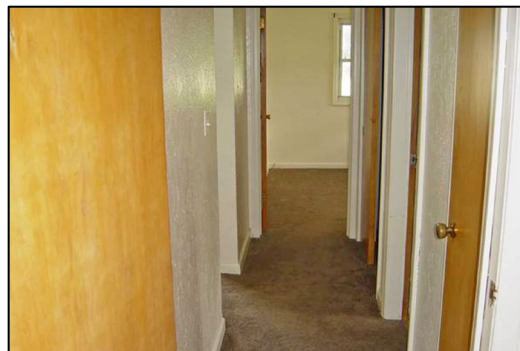

Features:

- 3 bedrooms, 1 ½ baths, dining room, kitchen, living room, 1 large bedroom, 2 bedrooms (12x12), mudroom, large utility room, ½ bathroom, 2.5 car garage, radiant heat in garage ceilings, supplemental bases board heat.
- All electric
- 1,500 gallon septic tank and leach field in front of house.
- Shared well
- Recently replaced thermopane windows, steel doors all 2 years old.
- Fenced in yard.
- All appliances belong to the owner.
- Cooktop stove, refrigerator, new hot water tank in 2017.
- The tenant cuts the grass.
- Pets are allowed with a \$500 nonrefundable deposit additional to the deposit they collect for leasing.
- Gas heater in pump house. Gas is paid for by the owner of the property.

For more information, please contact:

MEGAN MALCZEWSKI, CCIM, SIOR
419-215-1008
mmalczewski@signatureassociates.com

SIGNATURE ASSOCIATES
7150 Granite Circle, Suite 200
Toledo, Ohio 43617
www.signatureassociates.com

52. Building/Floor Plan Sketches of the Residue
 Building One - Restaurant

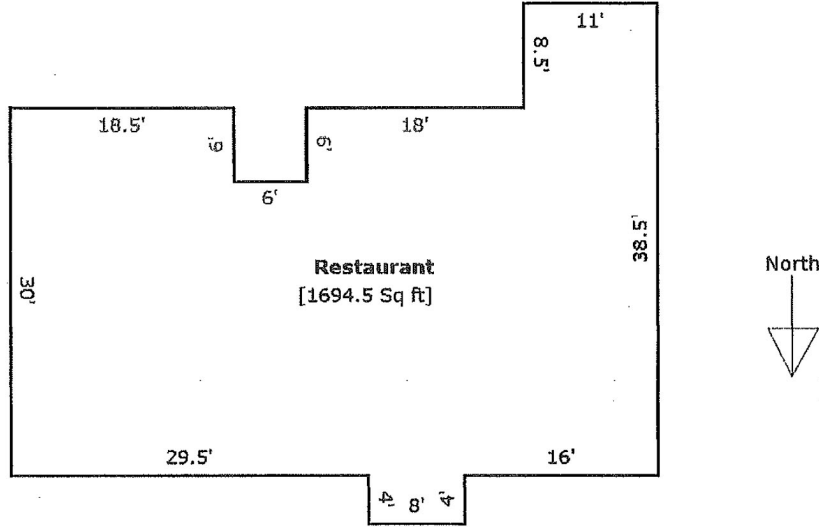

Building Two-8 unit apartment

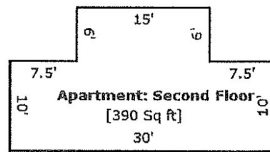
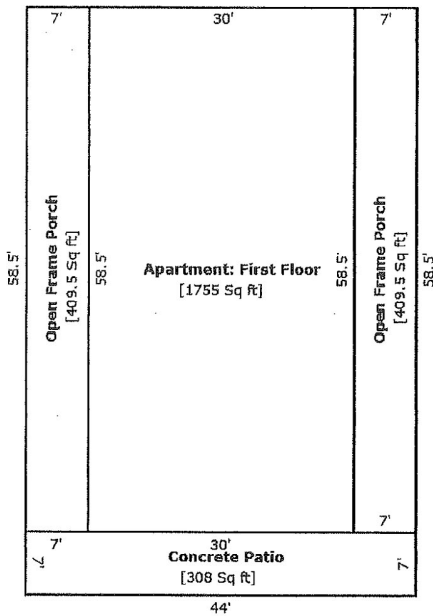

Building Three-Residence

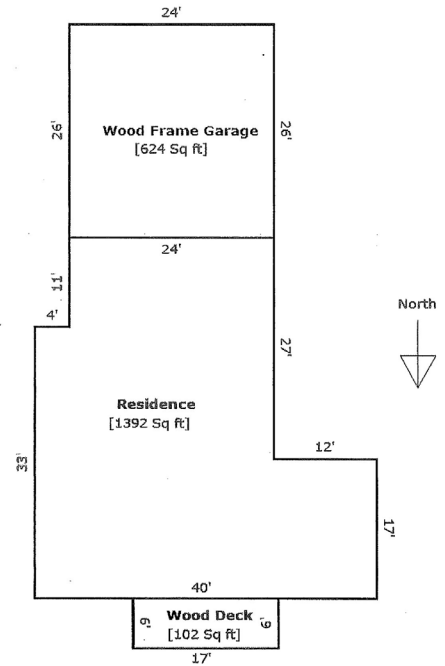

For more information, please contact:

MEGAN MALCZEWSKI, CCIM, SIOR
 419-215-1008
 mmalczewski@signatureassociates.com

SIGNATURE ASSOCIATES
 7150 Granite Circle, Suite 200
 Toledo, Ohio 43617
 www.signatureassociates.com

10151 Maumee Western Road, Monclova Twp., 43542

Investment Property For Sale

7,246
Square Feet
AVAILABLE

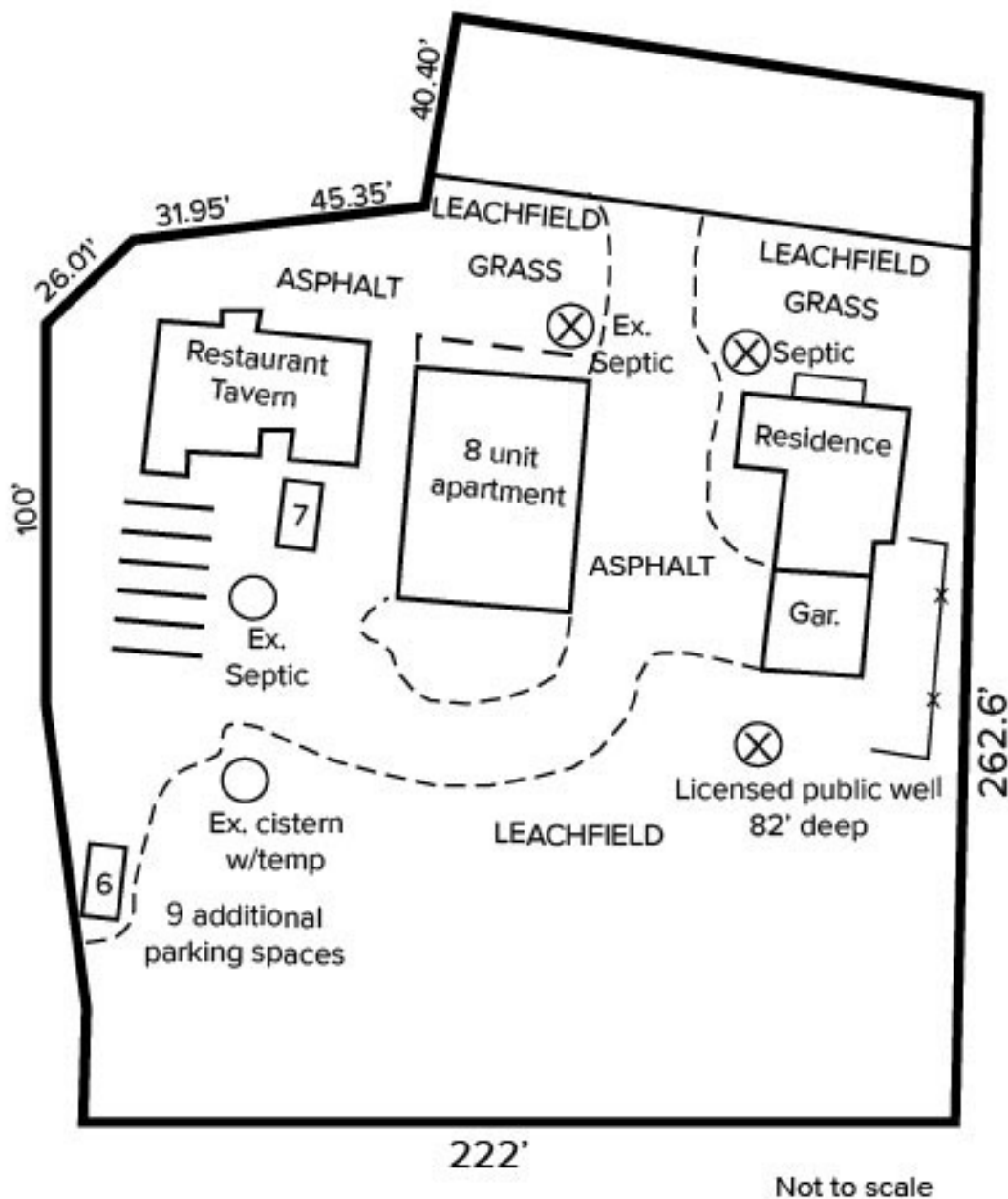

- All buildings are connected to one shared, licensed public well which is tested 5 times per year by the EPA. The well is approximately 82 feet deep.
- Each building has its own septic tank and leach field.

For more information, please contact:

MEGAN MALCZEWSKI, CCIM, SIOR
419-215-1008
mmalczewski@signatureassociates.com

SIGNATURE ASSOCIATES
7150 Granite Circle, Suite 200
Toledo, Ohio 43617
www.signatureassociates.com

10151 Maumee Western Road, Monclova Twp., 43542

Investment Property For Sale

7,246
Square Feet
AVAILABLE



For more information, please contact:

MEGAN MALCZEWSKI, CCIM, SIOR
419-215-1008
mmalczewski@signatureassociates.com

SIGNATURE ASSOCIATES
7150 Granite Circle, Suite 200
Toledo, Ohio 43617
www.signatureassociates.com

10151 Maume Western Road, Monclova Twp., 43542

Investment Property For Sale

7,246
Square Feet
AVAILABLE



20A INTERCHANGE PROJECT:

The approximately \$17 million dollar, new “divergent diamond” interchange construction project at 20 N. Maume Western and US 23 is expected to begin in March or April 2022. The final design will be like the interchange at 475 and Dixie Hwy. in Perrysburg near Costco. The new “divergent diamond” has a smaller footprint than a traditional clover leaf style of interchange and minimizes left turns into oncoming traffic which in turn reduces serious accidents. During construction 20A is not expected to be closed. At the same time as the interchange construction, ODOT will begin widening US 23 from Airport Highway to the bridge over the Maume River to 3 lanes. These projects are expected to last for 24 months.

For more information, please contact:

MEGAN MALCZEWSKI, CCIM, SIOR
419-215-1008
mmalczewski@signatureassociates.com

SIGNATURE ASSOCIATES
7150 Granite Circle, Suite 200
Toledo, Ohio 43617
www.signatureassociates.com