

1805

KIPLING ST

LAKEWOOD, CO 80215

FOR SALE

\$2,200,000



ALSO FOR LEASE

\$27.50 MG



RACHEL COLOROSA, CCIM

SENIOR BROKER ASSOCIATE

303.886.8154

rcolorosa@uniqueprop.com

ZACH SCHUCHMAN

BROKER ASSOCIATE

317.389.0533

zschuchman@uniqueprop.com

 **UNIQUE**
PROPERTIES



www.uniqueprop.com | 303.321.5888

400 S. Broadway | Denver, CO 80209

DISCLAIMER & CONFIDENTIALITY

OVERVIEW

All materials and information received or derived from Unique Properties its directors, officers, agents, advisors, affiliates and/or any third party sources are provided without representation or warranty as to completeness, veracity, or accuracy, condition of the property, compliance or lack of compliance with applicable governmental requirements, developability or suitability, financial performance of the property, projected financial performance of the property for any party's intended use or any and all other matters.

Neither Unique Properties its directors, officers, agents, advisors, nor affiliates make any representation or warranty, express or implied, as to accuracy or completeness of the any materials or information provided, derived, or received. Materials and information from any source, whether written or verbal, that may be furnished for review are not a substitute for a party's active conduct of its own due diligence to determine these and other matters of significance to such party. Unique Properties will not investigate or verify any such matters or conduct due diligence for a party unless otherwise agreed in writing.

EACH PARTY SHALL CONDUCT ITS OWN INDEPENDENT INVESTIGATION AND DUE DILIGENCE.

Any party contemplating or under contract or in escrow for a transaction is urged to verify all information and to conduct their own inspections and investigations, including through appropriate third party independent professionals selected by such party. All financial data should be verified by the party including by obtaining and reading applicable documents and reports and consulting appropriate independent professionals. Unique Properties makes no warranties nor representations regarding the veracity, completeness, or relevance of any financial data or assumptions. Unique Properties does not serve as a financial advisor to any party regarding any proposed transaction. All data and assumptions regarding financial performance, including that used for financial modeling purposes, may differ from actual data or performance. Any estimates of market rents and/or projected rents that may be provided to a party do not necessarily mean that rents can be established at or increased to that level. Parties must evaluate any applicable contractual and governmental limitations as well as market conditions, vacancy factors and other issues in order to determine rents from or for the property.

Legal questions should be discussed by the party with an attorney. Tax questions should be discussed by the party with a certified public accountant or tax attorney. Title questions should be discussed by the party with a title officer or attorney. Questions regarding the condition of the property and whether the property complies with applicable governmental requirements should be discussed by the party with appropriate engineers, architects, contractors, other consultants and governmental agencies. All properties and services are marketed by Unique Properties in compliance with all applicable fair housing and equal opportunity laws.

PROPERTY HIGHLIGHTS

Address	1805 Kipling St Lakewood, CO 80215
Building Size	10,800 SF
Lot Size	0.91 Acres
Taxes (2025)	\$41,044
Parking	4:1,000
Zoning	M-E-U
Year Built	1976

PROPERTY DESCRIPTION

1805 Kipling St offers a rare opportunity to acquire a well maintained 10,800 SF medical office building in the high demand Crown Hill submarket, ideally positioned between Downtown Denver and the western foothills. The property features ±5,124 SF of immediate vacancy, including a primary reception area with expansion potential to full occupancy.

Well suited for medical or office use, the building offers strong flexibility, near-term upside through lease-up or owner-user expansion, and a highly desirable location in a constrained submarket.

- Prime Lakewood Location with strong access, visibility, and surrounding amenities
- 10,800 SF Building with flexible multi-tenant or single-user configuration
- Immediate Vacancy of ±5,124 SF
- Recent capital improvements include; a new roof, breezeway, and skylights (2017–2018) and a new water heater (2023), supporting long-term operational stability. Additional features include ADA-accessible first floor, employee shower, large basement storage, and durable masonry construction.
- All treatment rooms include plumbing and exam table



INCOME STATEMENT

INCOME / RENT ROLL	Y1 ACTUAL	Y1 PROFORMA	Y2 PROFORMA	Y3 PROFORMA	Y4 PROFORMA
Tenant 1 - 3,964 RSF - exp. 6/2027	\$116,938.00	\$116,938.00	\$120,446.14	\$124,059.52	\$127,781.31
Tenant 2 - 1,108 RSF - exp. 6/2027	\$32,686.00	\$32,686.00	\$33,666.58	\$34,676.58	\$35,716.87
Tenant 3 - 396 RSF - MTM	\$9,600.00	\$11,682.00	\$12,032.46	\$12,393.43	\$12,765.24
Tenant 4 - 208 RSF - MTM	\$6,600.00	\$6,136.00	\$6,320.08	\$6,509.68	\$6,704.97
Vacant / Leaseable 5,124 RSF (\$27.50 MG)	\$0.00	\$140,910.00	\$145,137.30	\$149,491.42	\$153,976.16
Potential Gross Income	\$165,824.00	\$308,352.00	\$317,602.56	\$327,130.64	\$336,944.56
less Market Vacancy (11%)		\$33,918.72	\$34,936.28	\$35,984.37	\$37,063.90
Effective Gross Income	\$165,824.00	\$274,433.28	\$282,666.28	\$291,146.27	\$299,880.65
Operating Expenses (3% annual escalation)					
Property Taxes (payable 2026)	\$41,044.00	\$41,044.00	\$42,275.32	\$43,543.58	\$44,849.89
Property/Liability Insurance	\$12,387.00	\$12,387.00	\$12,758.61	\$13,141.37	\$13,535.61
Utilities	\$20,579.00	\$20,579.00	\$21,196.37	\$21,832.26	\$22,487.23
Janitorial	\$13,800.00	\$13,800.00	\$14,214.00	\$14,640.42	\$15,079.63
Repairs/Maint. (Proforma)	\$8,697.00	\$8,697.00	\$8,957.91	\$9,226.65	\$9,503.45
Trash	\$4,067.00	\$4,067.00	\$4,189.01	\$4,314.68	\$4,444.12
Snow Removal	\$2,700.00	\$2,700.00	\$2,781.00	\$2,864.43	\$2,950.36
Property Management (4%)	\$6,632.96	\$12,334.08	\$12,704.10	\$13,085.23	\$13,477.78
Total Operating Expenses	\$109,906.96	\$115,608.08	\$119,076.32	\$122,648.61	\$126,328.07
Net Operating Income	\$55,917.04	\$158,825.20	\$163,589.96	\$168,497.65	\$173,552.58
Capitalization Rate	2.54%	7.22%	7.44%	7.66%	7.89%

*Assumes 3% annual escalations

ADDITIONAL PHOTOS



FLOOR PLANS

- RED: OCCUPIED THROUGH JUNE 2027
- YELLOW: CAN STAY, OR VACATE
- WHITE: AVAILABLE

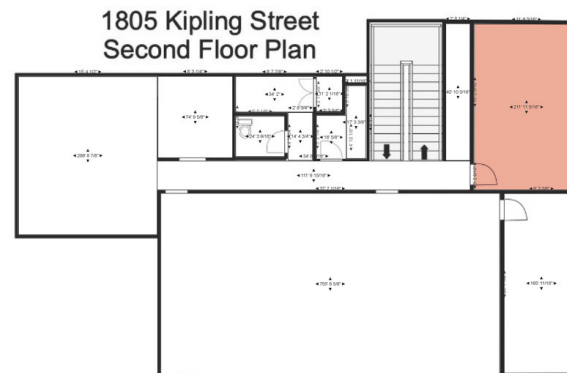

DEMOGRAPHICS MAP & REPORT

POPULATION	1 MILE	3 MILES	5 MILES
Total Population	11,449	99,730	310,470
Average Age	38.2	39.7	38.6
Average Age (Male)	35.5	38.8	38.1
Average Age (Female)	44.0	41.2	39.4

HOUSEHOLDS & INCOME	1 MILE	3 MILES	5 MILES
Total Households	5,067	45,151	137,408
# of Persons per HH	2.3	2.2	2.3
Average HH Income	\$98,360	\$111,384	\$118,855
Average House Value	\$568,303	\$582,485	\$601,686

2023 American Community Survey (ACS)

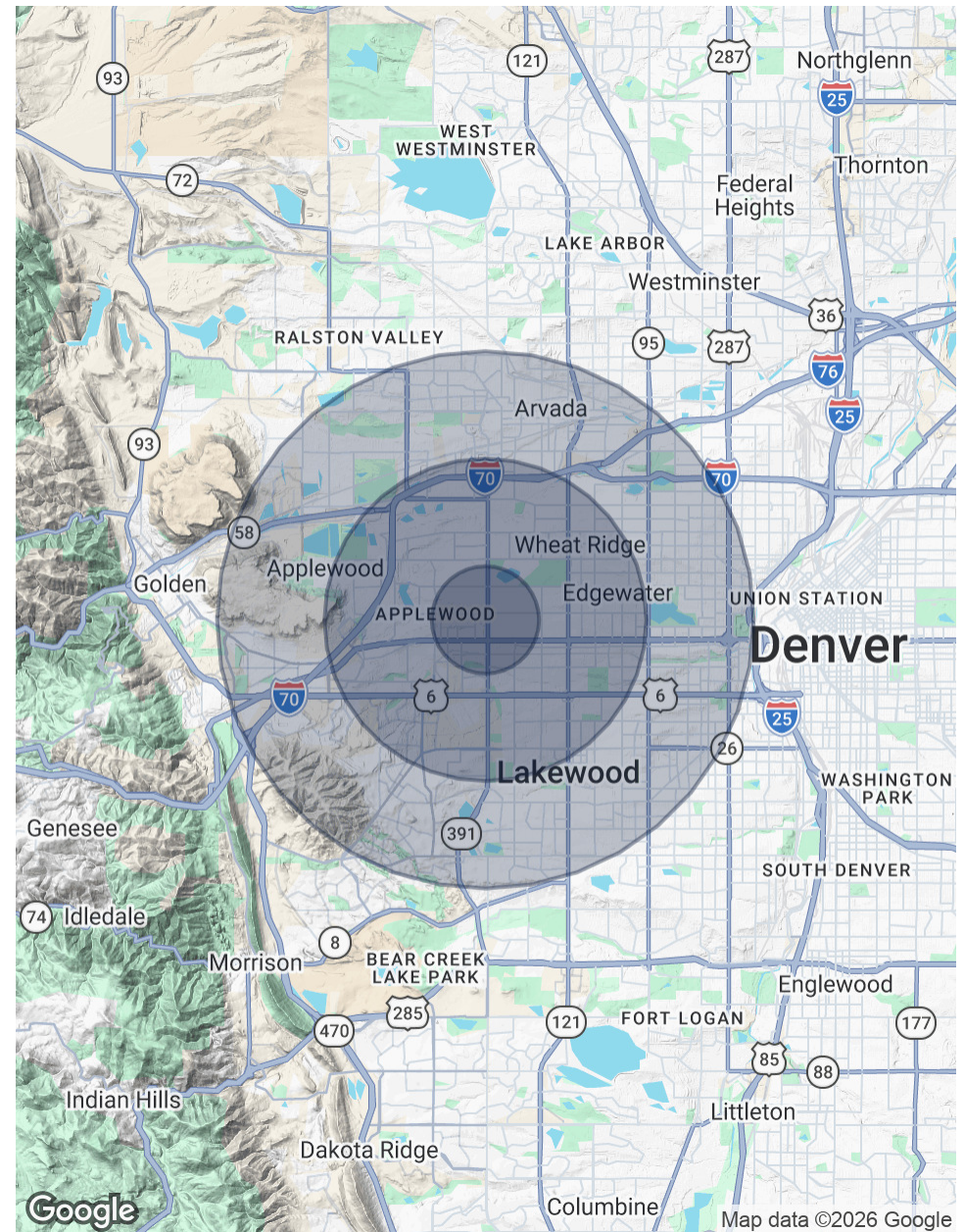

LOCATION MAP

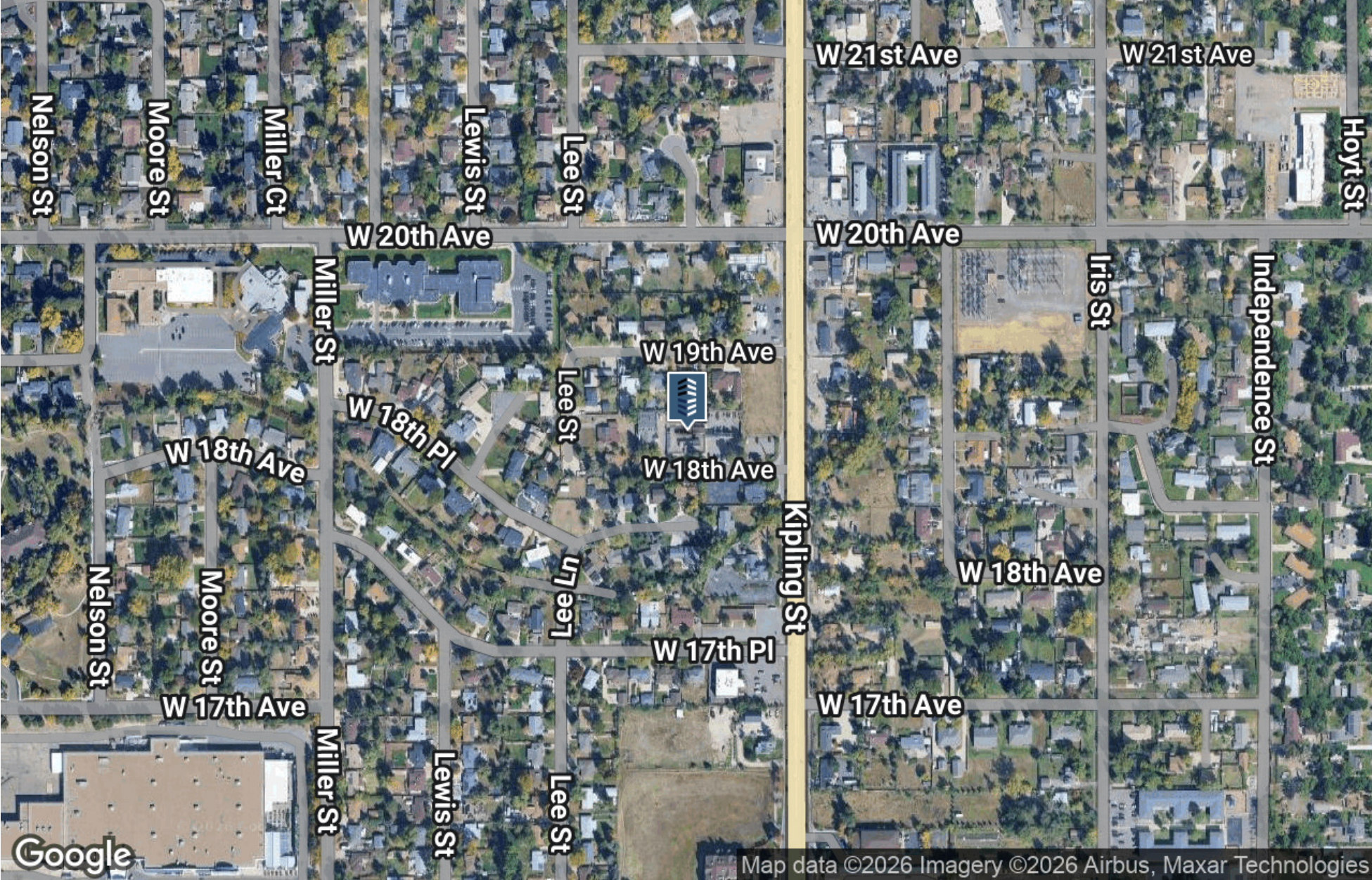



RACHEL COLOROSA, CCIM

SENIOR BROKER ASSOCIATE

303.886.8154

rcolorosa@uniqueprop.com

ZACH SCHUCHMAN

BROKER ASSOCIATE

317.389.0533

zschuchman@uniqueprop.com