

FOR SALE/LEASE

# 110 ENTERPRISE CENTER

110 ENTERPRISE DRIVE • MIDDLETOWN, RI 02842



**CBRE**

# PROPERTY DESCRIPTION

## BUILDING SUMMARY

CBRE, as exclusive agent, is pleased to present the opportunity to acquire 110 Enterprise Center, a ±29,592 SF single-story flex building on 3.52 acres in Middletown, Rhode Island. Located close to the intersection of Route 138/East Main Road and Route 214/Valley Road, 110 Enterprise is proximate to retail, hotels and restaurants, and is less than 3 miles to both Navel Undersea Warfare Center (NUWC) and downtown Newport.

The building is within Enterprise Center Business Park, offering a convenient location with well-maintained landscaping, sidewalks and employee picnic areas. The building has ±12' ceiling heights throughout the premises and is highly adaptable to a variety of uses including office, retail, flex, sales services or light industrial. The property is located near other related uses within the business park.

## FLOOR PLAN

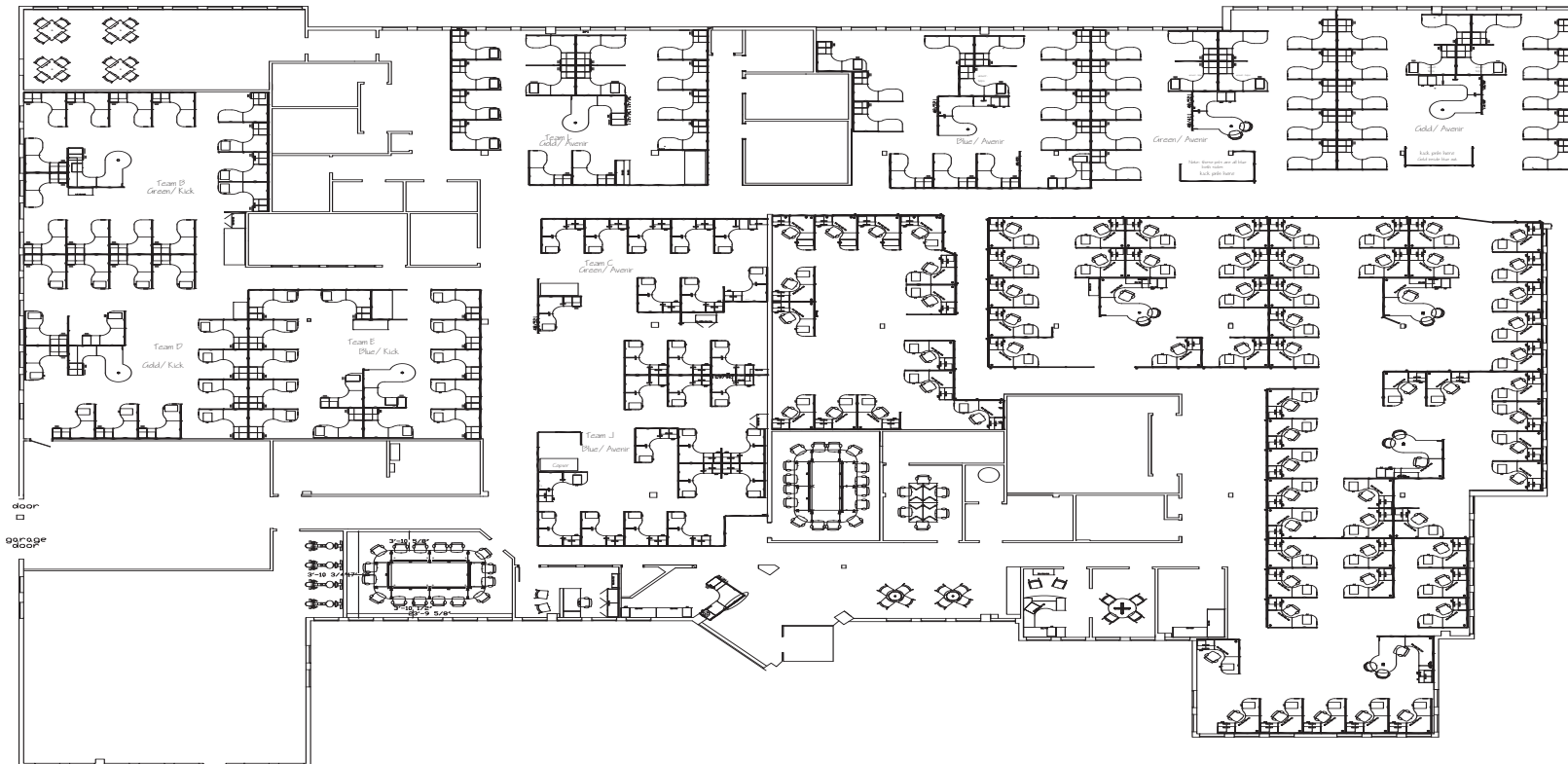

# PROPERTY SPECIFICATIONS

<b>ADDRESS</b>	110 Enterprise Drive, Middletown, RI 02842
<b>PLAT/LOT</b>	Plat 113/ Lot 15
<b>SIZE</b>	±29,952 SF
<b>LAND AREA</b>	3.52 acres (165,987 SF)
<b>NUMBER OF FLOORS</b>	One (1)
<b>YEAR BUILT</b>	1988
<b>ZONING</b>	OB
<b>CEILING HEIGHT</b>	Varies – ±8 ft to drop ceiling; ±11 ft to underside of joists; additional ±19 inches to underside of roof deck
<b>PARKING</b>	±122 spaces (4.1/1,000)
<b>BUILDING EXTERIOR</b>	Brick masonry and concrete cinder block
<b>ROOF</b>	Carlisle Golden Seal Total Roofing System installed 2013
<b>ROOF WARRANTY</b>	2028
<b>SOLAR</b>	Installed September 2017
<b>GENERATOR</b>	Caterpillar (Milton CAT) Diesel 500 KW. Model LC6 with C15 engine. Installed 2018
<b>HVAC</b>	Nine (9) RTU's
<b>LIFE SAFETY &amp; FIRE</b>	Wet sprinkler system
<b>WATER &amp; SEWER</b>	Town of Middletown
<b>GAS</b>	Rhode Island Energy (PPL)
<b>ELECTRIC</b>	Rhode Island Energy (PPL)
<b>TAXES</b>	\$52,429.19 (\$1.75 SF)

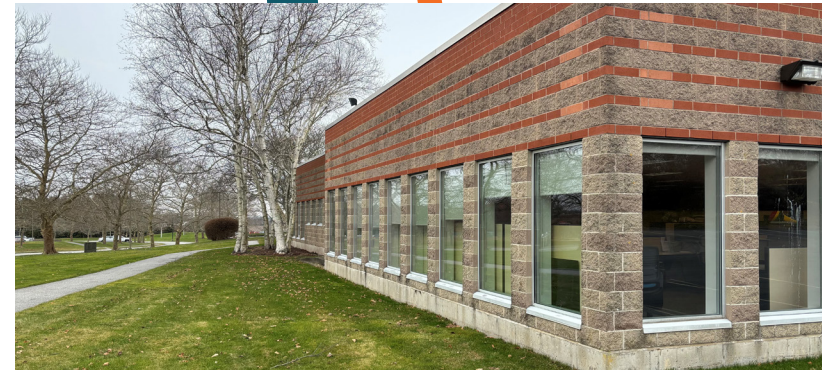

# PROPERTY LOCATION

AERIAL MAP



NEWPORT

NAVY BASE



Town Hall



110 Enterprise Center



## CONTACT US

**ALDEN ANDERSON**

Senior Vice President  
+1 401 621 4338  
[alden.anderson@cbre.com](mailto:alden.anderson@cbre.com)

**HILARY FAGAN**

Vice President  
+1 401 465 8046  
[hilary.fagan@cbre.com](mailto:hilary.fagan@cbre.com)

© 2024 CBRE, Inc. All rights reserved. This information has been obtained from sources believed reliable, but has not been verified for accuracy or completeness. You should conduct a careful, independent investigation of the property and verify all information. Any reliance on this information is solely at your own risk. CBRE and the CBRE logo are service marks of CBRE, Inc. All other marks displayed on this document are the property of their respective owners, and the use of such logos does not imply any affiliation with or endorsement of CBRE. Photos herein are the property of their respective owners. Use of these images without the express written consent of the owner is prohibited.

**CBRE**