



INVESTMENT OPPORTUNITY  
**BREWD OG**  
463 W TOWN ST. COLUMBUS, OH

**ROTH**

REAL  
ESTATE  
GROUP

# BREWDOG FRANKLINTON.

ROTH Real Estate Group is pleased to present a Prime Investment opportunity in Columbus, OH. Property is located amongst many new & future developments in the electric, downtown neighborhood of Franklinton. Current owner/tenant will stay through the current long-term lease of 2035. Extension options are possible as this is a top performing location for them.





## SALE PRICE

**\$2,100,000**  
**(7.14% CAP Rate)**



## LOCATION

Heart of  
Franklinton  
Art District



## SQUARE FEET

**4,936 SF**



## STRONG TENANT

Brewdog with the  
master lease with  
12.1 years remaining  
in their term

# SURROUNDING ATTRACTIONS

1	One at The Peninsula
2	The Junto Hotel
3	Brass Eye Rooftop Bar
4	COSI
5	Scioto Mile River Walk
6	National Veterans Memorial and Museum
7	Studio Torch
8	One Line Coffee
9	Punch Social - Coming 2025
10	Gravity Playground
11	Gravity Development
12	Roosevelt Coffee
13	<b>BREWDOG</b>
14	Land Grant
15	Lower.com Field
16	PINS Mechanical Bar - Coming 2025
17	Grocer
18	Punch Bowl Social - Coming 2024



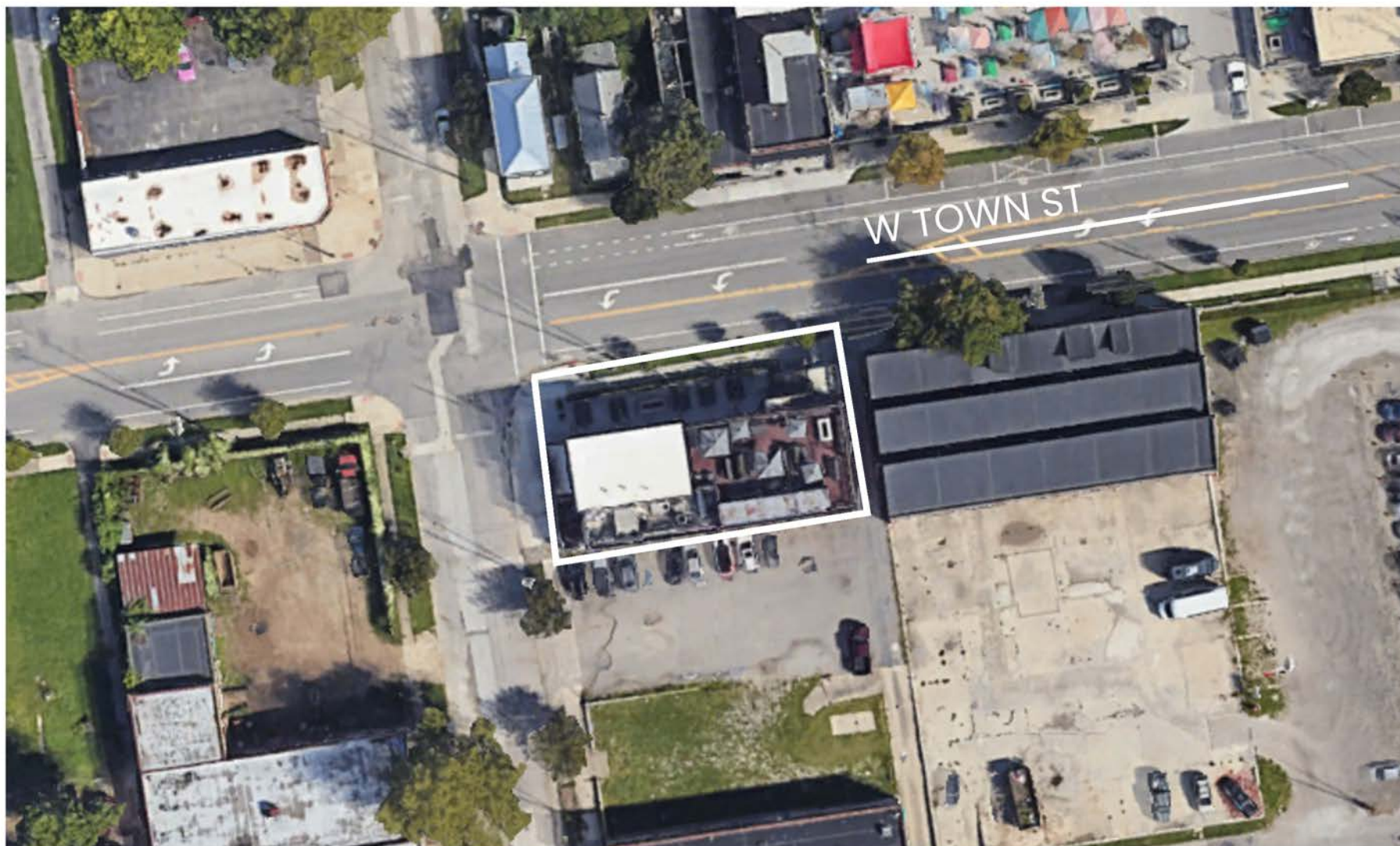

**PARCEL ID: 010-050183-00**

**PARCEL ID**

# INVESTMENT HIGHLIGHTS



SALE FOR LEASEBACK

\$2,100,000 PURCHASE PRICE (7.14% CAP Rate)

SUCCESSFUL, TENURED, COMMITTED TENANT

12 YEARS REMAINING ON LEASE

TWO STORIES - 4,936 SF

EXPANSIVE PATIO

ROLLING GARAGE-DOOR WALLS

UPSTAIRS PATIO WITH COMMANDING  
VIEW OF DOWNTOWN

SLATTED WOOD FLOORING TO  
PREVENT PUDDLING (UPSTAIRS)

LOCATED WITHIN A MILE OF DOWNTOWN'S  
NEWEST DEVELOPMENTS (THE PENINSULA AND  
GRAVITY)

# WELCOME TO BREWDOG FRANKLINTON



**WILL ROTH**

WILL@ROTHREGROUP.COM  
614.721.6751

**SCOTT STEIDEL**

SCOTT@ROTHREGROUP.COM  
614.721.6752

**JENNIFER ROONEY**

JENNIFER@ROTHREGROUP.COM  
614.721.6755

*\*\*The information contained herein was furnished by sources believed to be reliable, but it is not guaranteed, warranted, or represented by ROTH Real Estate Group. The presentation of this property is submitted and could be subject to error, omissions, change of price or condition prior to sales or lease, or withdrawn without notice.*