



RETAIL LAND FOR SALE

MINE ROAD LAND

STAFFORD COUNTY, VIRGINIA



MINE ROAD LAND

Stafford County, VA

Property Features

- **COMMERCIAL DEVELOPMENT PARCEL**
- **4.1736 ACRES**
- Shares signalized intersection with Super Walmart
- Ideal for drug store, restaurant, bank, hotel, and other uses
- Located in heavily trafficked retail area near major shopping and hotels, just west of Interstate 95 exit 143
- Directly facing Mine Road with more than 1,000 feet of road frontage



DEMOGRAPHICS

	1 Mile	3 Miles	5 Miles
Population	12,750	66,921	90,913
No. of Households	4,005	19,737	26,693
Avg. HH Income	\$130,088	\$158,516	\$161,646
Daytime Population	5,869	12,865	23,303

JOIN NEARBY RETAILERS



MINE ROAD LAND

Boundary Survey

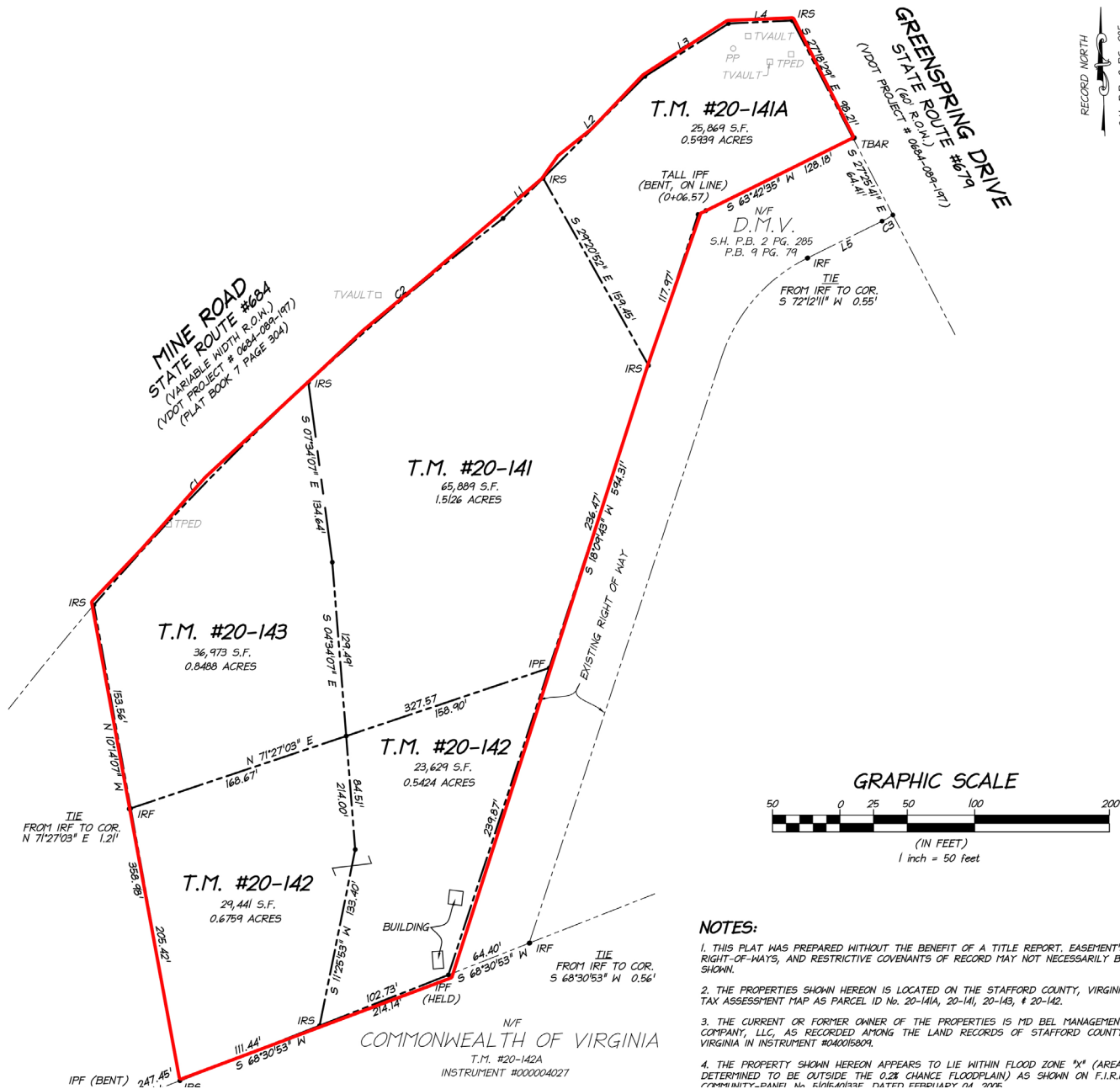

RECORD NORTH
S.H. P.B. 2 PG. 285

MINE ROAD LAND

Concept plan showing proposed ingress/easement

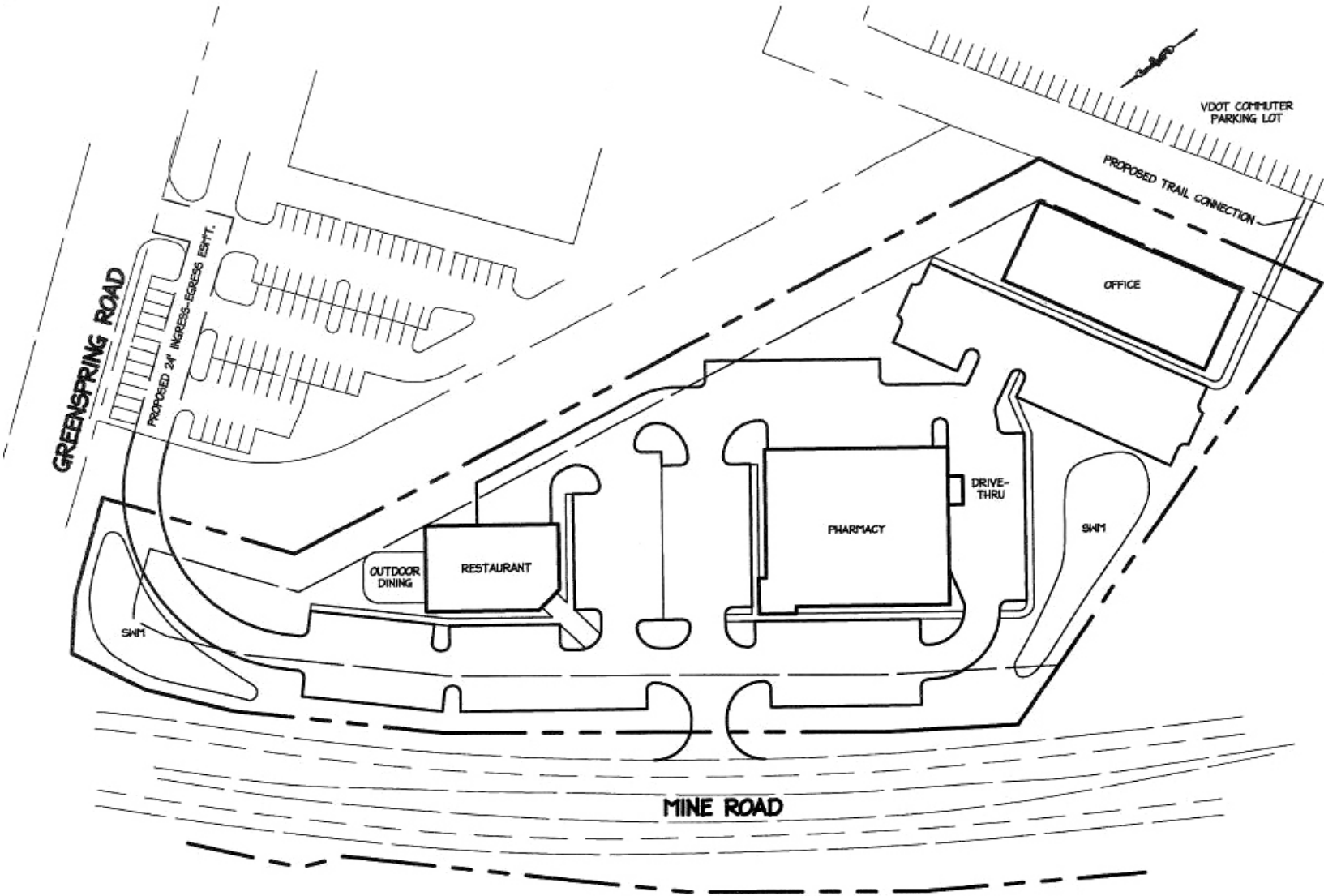

MINE ROAD LAND

Concept Plan

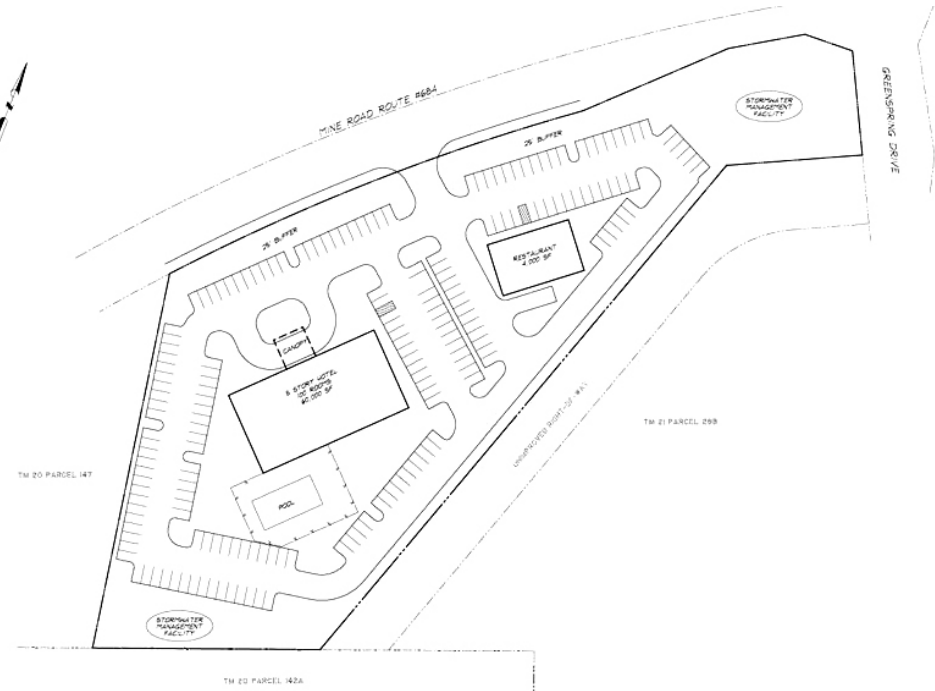
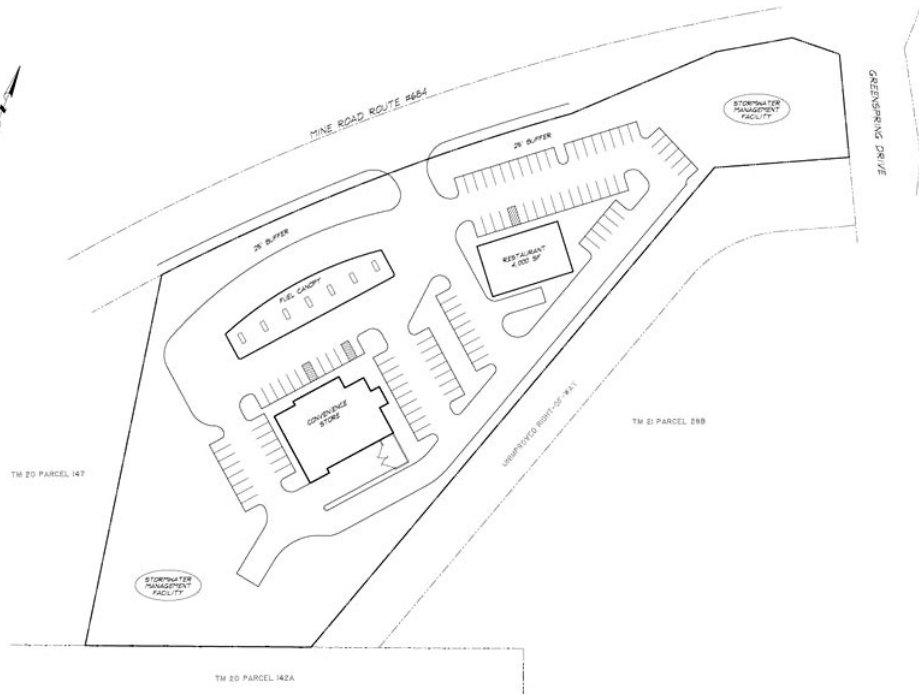

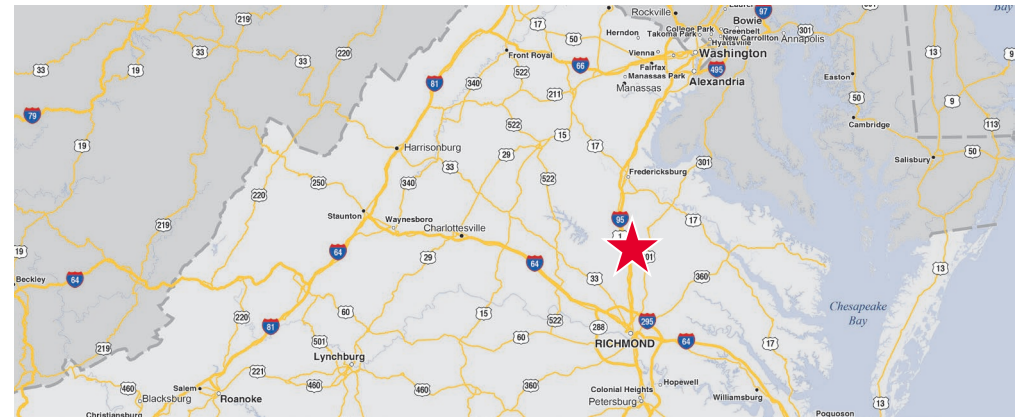
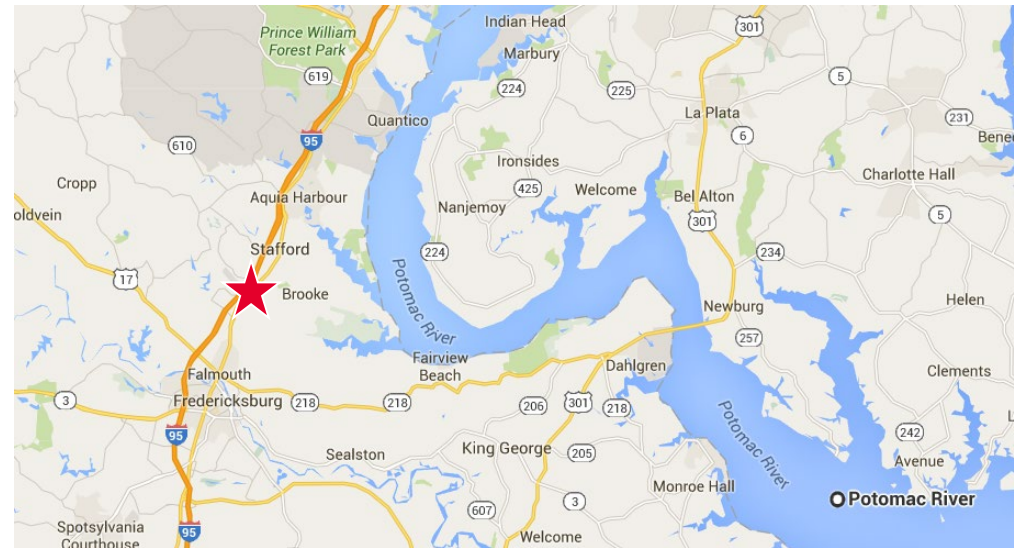
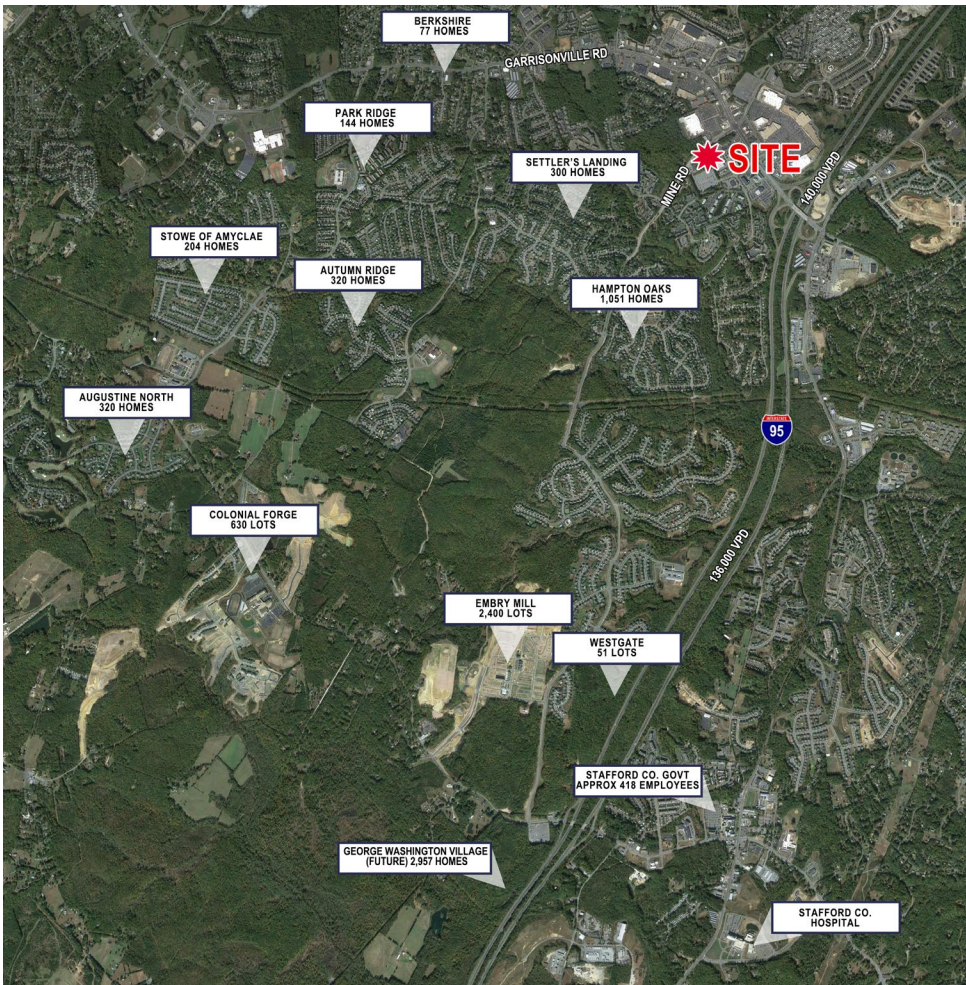

FOR MORE INFORMATION, CONTACT:

JIM ASHBY
 Senior Vice President
 804 697 3455
 jim.ashby@thalhimer.com

VIRGIL NELSON
 Senior Vice President
 540 322 4150
 virgil.nelson@thalhimer.com

Thalhimer Center
 11100 W. Broad Street
 Glen Allen, VA 23060
 thalhimer.com

Independently Owned and Operated / A Member of the Cushman & Wakefield Alliance

Cushman & Wakefield | Thalhimer © 2025. No warranty or representation, express or implied, is made to the accuracy or completeness of the information contained herein, and same is submitted subject to errors, omissions, change of price, rental or other conditions, withdrawal without notice, and to any special listing conditions imposed by the property owner(s). As applicable, we make no representation as to the condition of the property (or properties) in question.

