

CAPITAL

Commercial Real Estate Group

610-359-9700

www.CapitalComRe.com

AVAILABLE

FOR LEASE:

\$25.00/SF

Contact:

Chris Yangello

Cell: 610-716-4020

Office: 610-359-9700

Cyangello@capitalcomre.com

GREAT RETAIL/OFFICE SPACE AVAILABLE FOR LEASE!



LOCATION: 512 Baltimore Pike, Springfield, PA 19064

PROPERTY HIGHLIGHTS:

- ◆ RARE OPPORTUNITY ON THE GOLDEN MILE
- ◆ 5,000 SF OF RETAIL/OFFICE SPACE
- ◆ GREAT VISIBILITY WITH GOOD PARKING
- ◆ TOTAL LOT SIZE: 15,800 SF
- ◆ ZONING: E—BUSINESS DISTRICT
- ◆ DEMOGRAPHICS WITHIN 5 MI: POPULATION +/- 427,325; AHI +/- \$91,231; & +/- 25,873 COMBINED ADT
- ◆ NEIGHBORS INCLUDE: JUST KIDS LEARNING CENTER, STONY CREEK SHOPPING CENTER, Primo's Hoagies, WSFS BANKS, SWISS FARMS, PATIENT FIRST URGENT CARE, SPRINGFIELD VETERINARY HOSPITAL, & MORE!

The information above has been obtained from sources believed reliable. While we do not doubt its accuracy, we have not verified it and make no guarantee, warranty, or representation about it. It is Buyer/Lessee responsibility to independently confirm its accuracy and completeness. This is not intended to solicit another Broker's listing. Some properties may be in cooperation with another broker.

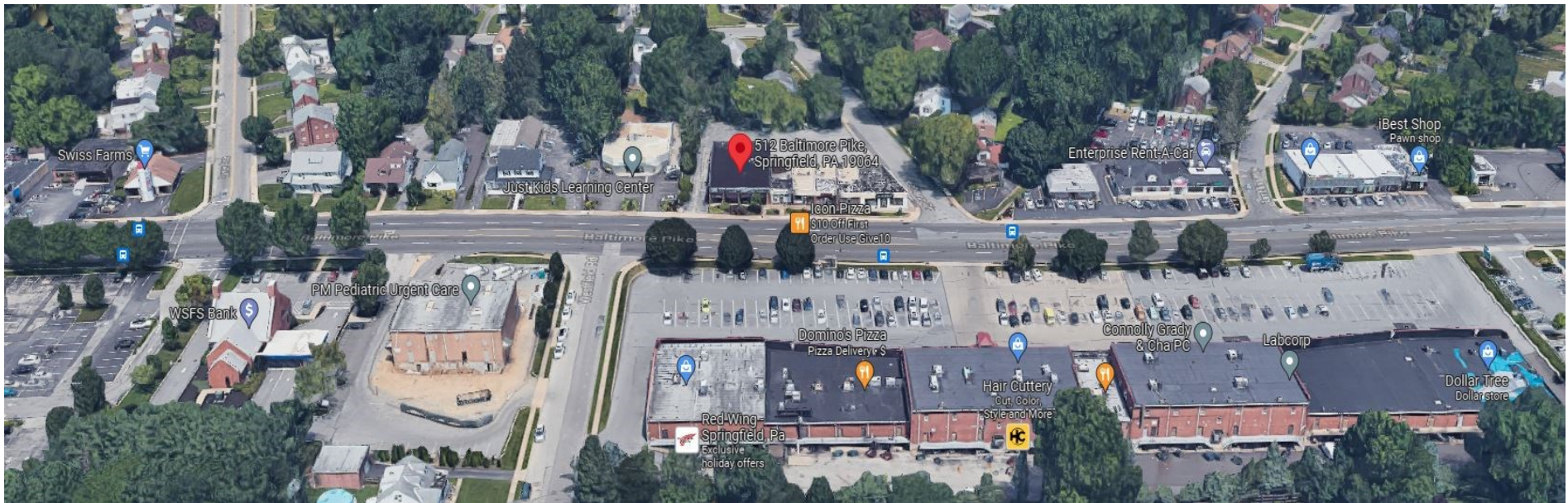
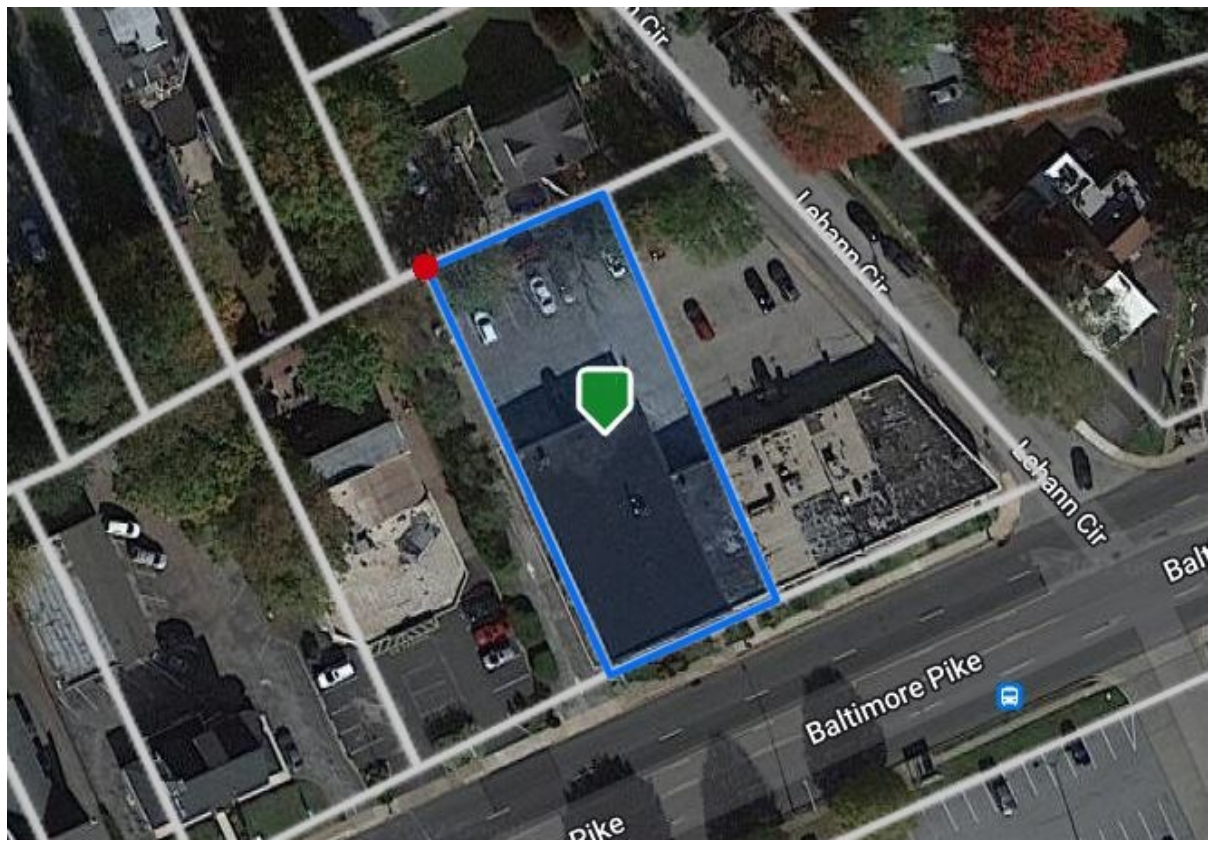

The information above has been obtained from sources believed reliable. While we do not doubt its accuracy, we have not verified it and make no guarantee, warranty, or representation about it. It is Buyer/Lessee responsibility to independently confirm its accuracy and completeness. This is not intended to solicit another Broker's listing. Some properties maybe in cooperation with another broker.

Demographic Detail Report

512 Baltimore Pike, Springfield, PA 19064

Building Type: **General Retail** Total Available: **0 SF**
 Secondary: **Freestanding** % Leased: **100%**
 GLA: **6,800 SF** Rent/SF/Yr: **-**
 Year Built: **-**

Radius	1 Mile	3 Mile	5 Mile
Population			
2027 Projection	17,579	162,482	430,310
2022 Estimate	17,438	160,954	427,325
2010 Census	17,523	160,558	427,439
Growth 2022 - 2027	0.81%	0.95%	0.70%
Growth 2010 - 2022	-0.49%	0.25%	-0.03%
2022 Population by Age			
	17,438	160,954	427,325
Age 0 - 4	984 5.64%	9,317 5.79%	25,552 5.98%
Age 5 - 9	1,046 6.00%	9,746 6.06%	26,480 6.20%
Age 10 - 14	1,071 6.14%	9,795 6.09%	26,821 6.28%
Age 15 - 19	1,106 6.34%	10,172 6.32%	28,163 6.59%
Age 20 - 24	1,052 6.03%	9,834 6.11%	27,614 6.46%
Age 25 - 29	1,010 5.79%	9,652 6.00%	27,651 6.47%
Age 30 - 34	1,074 6.16%	10,282 6.39%	28,753 6.73%
Age 35 - 39	1,146 6.57%	10,756 6.68%	28,626 6.70%
Age 40 - 44	1,134 6.50%	10,354 6.43%	26,921 6.30%
Age 45 - 49	1,063 6.10%	9,653 6.00%	25,101 5.87%
Age 50 - 54	1,078 6.18%	9,894 6.15%	25,722 6.02%
Age 55 - 59	1,158 6.64%	10,762 6.69%	27,684 6.48%
Age 60 - 64	1,196 6.86%	11,015 6.84%	28,057 6.57%
Age 65 - 69	1,075 6.16%	9,690 6.02%	24,516 5.74%
Age 70 - 74	842 4.83%	7,468 4.64%	18,824 4.41%
Age 75 - 79	585 3.35%	5,179 3.22%	12,964 3.03%
Age 80 - 84	379 2.17%	3,373 2.10%	8,329 1.95%
Age 85+	438 2.51%	4,011 2.49%	9,547 2.23%
Age 65+	3,319 19.03%	29,721 18.47%	74,180 17.36%
Median Age	41.00	40.40	39.00
Average Age	40.70	40.40	39.50



Demographic Detail Report

512 Baltimore Pike, Springfield, PA 19064

Radius	1 Mile		3 Mile		5 Mile	
2022 Population By Race	17,438		160,954		427,325	
White	14,191	81.38%	124,726	77.49%	245,873	57.54%
Black	1,613	9.25%	23,521	14.61%	140,373	32.85%
Am. Indian & Alaskan	31	0.18%	332	0.21%	1,107	0.26%
Asian	1,285	7.37%	8,472	5.26%	28,902	6.76%
Hawaiian & Pacific Island	2	0.01%	61	0.04%	259	0.06%
Other	315	1.81%	3,842	2.39%	10,811	2.53%
Population by Hispanic Origin	17,438		160,954		427,325	
Non-Hispanic Origin	17,075	97.92%	155,969	96.90%	408,817	95.67%
Hispanic Origin	363	2.08%	4,986	3.10%	18,508	4.33%
2022 Median Age, Male	39.80		39.00		37.30	
2022 Average Age, Male	39.60		39.10		38.10	
2022 Median Age, Female	42.20		41.80		40.50	
2022 Average Age, Female	41.80		41.60		40.70	
2022 Population by Occupation Classification	14,115		130,059		342,832	
Civilian Employed	9,390	66.52%	83,967	64.56%	212,191	61.89%
Civilian Unemployed	518	3.67%	5,820	4.47%	18,385	5.36%
Civilian Non-Labor Force	4,207	29.81%	40,259	30.95%	112,232	32.74%
Armed Forces	0	0.00%	13	0.01%	24	0.01%
Households by Marital Status						
Married	3,699		30,656		70,521	
Married No Children	2,078		17,476		39,653	
Married w/Children	1,621		13,180		30,868	
2022 Population by Education	12,916		118,445		310,462	
Some High School, No Diploma	589	4.56%	6,134	5.18%	24,314	7.83%
High School Grad (Incl Equivalency)	3,368	26.08%	36,048	30.43%	95,222	30.67%
Some College, No Degree	3,067	23.75%	29,383	24.81%	75,297	24.25%
Associate Degree	738	5.71%	6,355	5.37%	17,767	5.72%
Bachelor Degree	3,169	24.54%	24,681	20.84%	59,142	19.05%
Advanced Degree	1,985	15.37%	15,844	13.38%	38,720	12.47%



Demographic Detail Report

512 Baltimore Pike, Springfield, PA 19064

Radius	1 Mile		3 Mile		5 Mile	
2022 Population by Occupation	18,334		164,785		426,837	
Real Estate & Finance	633	3.45%	6,054	3.67%	14,639	3.43%
Professional & Management	5,576	30.41%	46,290	28.09%	109,374	25.62%
Public Administration	396	2.16%	3,273	1.99%	8,794	2.06%
Education & Health	2,799	15.27%	25,785	15.65%	65,998	15.46%
Services	1,300	7.09%	13,701	8.31%	42,275	9.90%
Information	217	1.18%	1,647	1.00%	3,985	0.93%
Sales	2,114	11.53%	18,726	11.36%	46,641	10.93%
Transportation	910	4.96%	8,363	5.08%	30,592	7.17%
Retail	902	4.92%	8,646	5.25%	21,792	5.11%
Wholesale	282	1.54%	1,861	1.13%	4,560	1.07%
Manufacturing	610	3.33%	6,210	3.77%	14,576	3.41%
Production	749	4.09%	8,130	4.93%	24,002	5.62%
Construction	859	4.69%	6,588	4.00%	13,736	3.22%
Utilities	495	2.70%	5,490	3.33%	14,542	3.41%
Agriculture & Mining	6	0.03%	115	0.07%	344	0.08%
Farming, Fishing, Forestry	1	0.01%	71	0.04%	169	0.04%
Other Services	485	2.65%	3,835	2.33%	10,818	2.53%
2022 Worker Travel Time to Job	8,924		80,105		203,498	
<30 Minutes	4,094	45.88%	37,862	47.27%	94,274	46.33%
30-60 Minutes	4,002	44.85%	34,471	43.03%	86,644	42.58%
60+ Minutes	828	9.28%	7,772	9.70%	22,580	11.10%
2010 Households by HH Size	6,658		62,376		162,463	
1-Person Households	1,566	23.52%	17,285	27.71%	45,250	27.85%
2-Person Households	2,137	32.10%	19,271	30.89%	47,844	29.45%
3-Person Households	1,165	17.50%	10,567	16.94%	28,051	17.27%
4-Person Households	1,093	16.42%	8,890	14.25%	22,893	14.09%
5-Person Households	477	7.16%	4,153	6.66%	11,173	6.88%
6-Person Households	166	2.49%	1,502	2.41%	4,418	2.72%
7 or more Person Households	54	0.81%	708	1.14%	2,834	1.74%
2022 Average Household Size	2.60		2.50		2.60	
Households						
2027 Projection	6,679		63,092		163,233	
2022 Estimate	6,627		62,506		162,145	
2010 Census	6,658		62,376		162,463	
Growth 2022 - 2027	0.78%		0.94%		0.67%	
Growth 2010 - 2022	-0.47%		0.21%		-0.20%	



Demographic Detail Report

512 Baltimore Pike, Springfield, PA 19064

Radius	1 Mile	3 Mile	5 Mile
2022 Households by HH Income	6,628	62,506	162,144
<\$25,000	564 8.51%	8,379 13.41%	28,055 17.30%
\$25,000 - \$50,000	1,065 16.07%	11,861 18.98%	34,259 21.13%
\$50,000 - \$75,000	918 13.85%	9,648 15.44%	25,630 15.81%
\$75,000 - \$100,000	837 12.63%	8,141 13.02%	20,496 12.64%
\$100,000 - \$125,000	986 14.88%	8,327 13.32%	17,011 10.49%
\$125,000 - \$150,000	688 10.38%	4,616 7.38%	9,918 6.12%
\$150,000 - \$200,000	924 13.94%	5,903 9.44%	13,458 8.30%
\$200,000+	646 9.75%	5,631 9.01%	13,317 8.21%
2022 Avg Household Income	\$112,800	\$99,660	\$91,231
2022 Med Household Income	\$97,908	\$79,192	\$68,227
2022 Occupied Housing	6,627	62,506	162,145
Owner Occupied	5,097 76.91%	45,526 72.83%	111,327 68.66%
Renter Occupied	1,530 23.09%	16,980 27.17%	50,818 31.34%
2010 Housing Units	6,799	65,585	173,210
1 Unit	5,218 76.75%	49,118 74.89%	131,553 75.95%
2 - 4 Units	599 8.81%	7,401 11.28%	19,595 11.31%
5 - 19 Units	422 6.21%	4,567 6.96%	10,009 5.78%
20+ Units	560 8.24%	4,499 6.86%	12,053 6.96%
2022 Housing Value	5,097	45,526	111,326
<\$100,000	106 2.08%	4,018 8.83%	18,446 16.57%
\$100,000 - \$200,000	758 14.87%	16,893 37.11%	38,455 34.54%
\$200,000 - \$300,000	2,262 44.38%	12,965 28.48%	22,944 20.61%
\$300,000 - \$400,000	1,570 30.80%	7,019 15.42%	16,734 15.03%
\$400,000 - \$500,000	343 6.73%	2,290 5.03%	7,465 6.71%
\$500,000 - \$1,000,000	58 1.14%	1,934 4.25%	6,368 5.72%
\$1,000,000+	0 0.00%	407 0.89%	914 0.82%
2022 Median Home Value	\$274,469	\$214,284	\$196,780
2022 Housing Units by Yr Built	6,803	65,644	173,441
Built 2010+	21 0.31%	1,068 1.63%	2,681 1.55%
Built 2000 - 2010	118 1.73%	884 1.35%	2,516 1.45%
Built 1990 - 1999	182 2.68%	1,448 2.21%	3,729 2.15%
Built 1980 - 1989	404 5.94%	2,252 3.43%	6,342 3.66%
Built 1970 - 1979	537 7.89%	4,386 6.68%	13,280 7.66%
Built 1960 - 1969	854 12.55%	7,959 12.12%	20,721 11.95%
Built 1950 - 1959	2,563 37.67%	19,667 29.96%	43,911 25.32%
Built <1949	2,124 31.22%	27,980 42.62%	80,261 46.28%
2022 Median Year Built	1954	1951	1950



Traffic Count Report

512 Baltimore Pike, Springfield, PA 19064

Building Type: **General Retail**
 Secondary: **Freestanding**
 GLA: **6,800 SF**
 Year Built: -
 Total Available: **0 SF**
 % Leased: **100%**
 Rent/SF/Yr: -

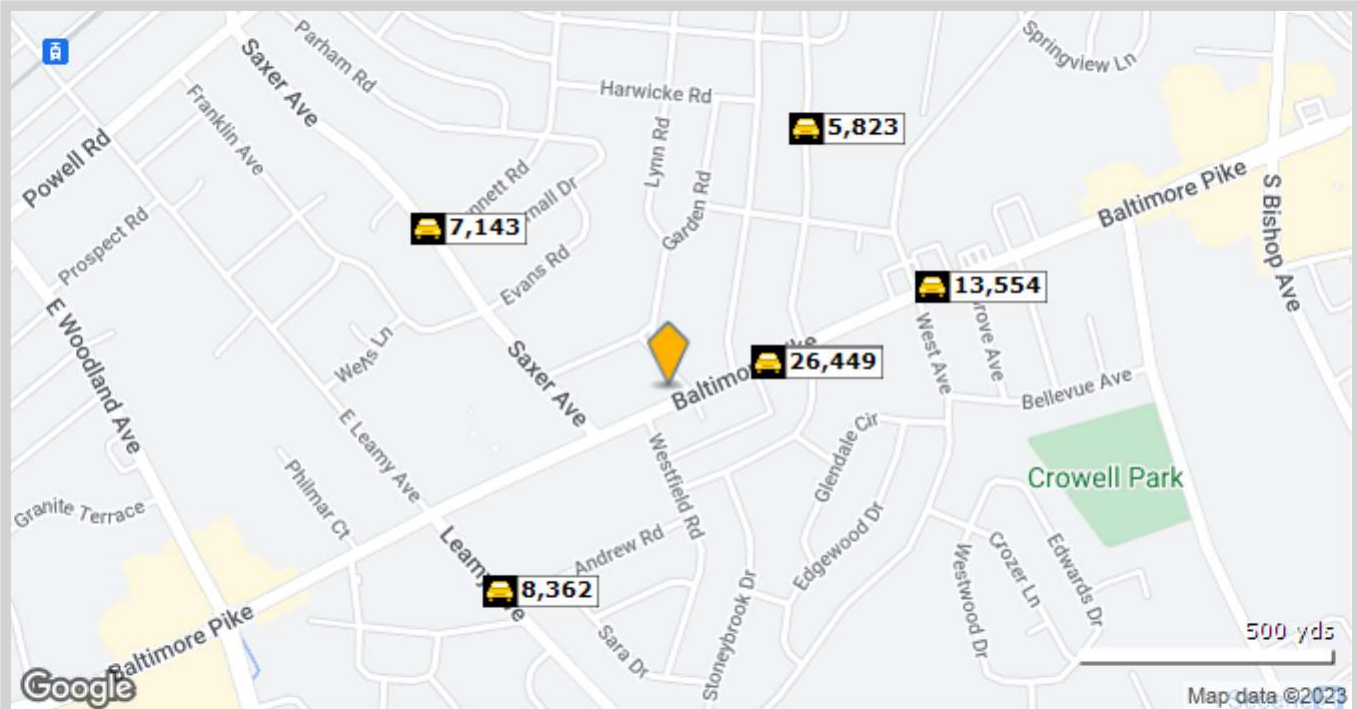

	Street	Cross Street	Cross Str Dist	Count Year	Avg Daily Volume	Volume Type	Miles from Subject Prop
1	Baltimore Pike	Andrew Rd	0.04 NE	2022	25,873	MPSI	.12
2	Baltimore Pike	Andrew Rd	0.04 NE	2018	30,684	MPSI	.12
3	Baltimore Pike	Andrew Rd	0.04 NE	2020	26,449	MPSI	.12
4	Leamy Ave	Andrew Rd	0.02 SE	2018	7,639	MPSI	.30
5	Leamy Ave	Andrew Rd	0.02 SE	2022	8,341	MPSI	.30
6	Leamy Ave	Andrew Rd	0.02 SE	2021	8,362	MPSI	.30
7	East Baltimore Pike	Baltimore Pike	0.02 W	2022	13,554	MPSI	.33
8	Saxer Ave	Bennett Rd	0.02 SE	2022	7,073	MPSI	.33
9	Saxer Avenue	Bennett Rd	0.02 SE	2020	7,143	MPSI	.33
10	S Norwinden Dr	Morton Rd	0.10 N	2018	5,823	MPSI	.34

