



2131 2nd Ave

Confidential Offering Memorandum

8,640 SF

MIXED USE PROPERTY FOR SALE OR LEASE

UPPER FLOOR OFFICE +/- 4,300 SF FOR LEASE

SEATTLE, WA

CBRE



## **AFFILIATED BUSINESS DISCLOSURE**

© 2025 CBRE, Inc. ("CBRE") operates within a global family of companies with many subsidiaries and related entities (each an "Affiliate") engaging in a broad range of commercial real estate businesses including, but not limited to, brokerage services, property and facilities management, valuation, investment fund management and development. At times different Affiliates, including CBRE Global Investors, Inc. or Trammell Crow Company, may have or represent clients who have competing interests in the same transaction. For example, Affiliates or their clients may have or express an interest in the property described in this Memorandum (the "Property") and may be the successful bidder for the Property. Your receipt of this Memorandum constitutes your acknowledgment of that possibility and your agreement that neither CBRE nor any Affiliate has an obligation to disclose to you such Affiliates' interest or involvement in the sale or purchase of the Property. In all instances, however, CBRE and its Affiliates will act in the best interest of their respective client(s), at arms' length, not in concert, or in a manner detrimental to any third party. CBRE and its Affiliates will conduct their respective businesses in a manner consistent with the law and all fiduciary duties owed to their respective client(s).

## **CONFIDENTIALITY AGREEMENT**

Your receipt of this Memorandum constitutes your acknowledgment that (i) it is a confidential Memorandum solely for your limited use and benefit in determining whether you desire to express further interest in the acquisition of the Property, (ii) you will hold it in the strictest confidence, (iii) you will not disclose it or its contents to any third party without the prior written authorization of the owner of the Property ("Owner") or CBRE, Inc. ("CBRE"), and (iv) you will not use any part of this Memorandum in any manner detrimental to the Owner or CBRE.

If after reviewing this Memorandum, you have no further interest in purchasing the Property, kindly return it to CBRE.

## **DISCLAIMER**

This Memorandum contains select information pertaining to the Property and the Owner and does not purport to be all-inclusive or contain all or part of the information which prospective investors may require to evaluate a purchase of the Property. The information contained in this Memorandum has been obtained from sources believed to be reliable, but has not been verified for accuracy, completeness, or fitness for any particular purpose. All information is presented "as is" without representation or warranty of any kind. Such information includes estimates based on forward-looking assumptions relating to the general economy, market conditions, competition and other factors which are subject to uncertainty and may not represent the current or future performance of the Property.

All references to acreages, square footages, and other measurements are approximations. This Memorandum describes certain documents, including leases and other materials, in summary form. These summaries may not be complete nor accurate descriptions of the full agreements referenced. Additional information and an opportunity to inspect the Property may be made available to qualified prospective purchasers. You are advised to independently verify the accuracy and completeness of all summaries and information contained herein, to consult with independent legal and financial advisors, and carefully investigate the economics of this transaction and Property's suitability for your needs. ANY RELIANCE ON THE CONTENT OF THIS MEMORANDUM IS SOLELY AT YOUR OWN RISK.

The Owner expressly reserves the right, at its sole discretion, to reject any or all expressions of interest or offers to purchase the Property, and/or to terminate discussions at any time with or without notice to you. All offers, counteroffers, and negotiations shall be non-binding and neither CBRE, Inc. nor the Owner shall have any legal commitment or obligation except as set forth in a fully executed, definitive purchase and sale agreement delivered by the Owner.

# EXECUTIVE SUMMARY

## The Offering

CBRE is pleased to present the opportunity to acquire a fully renovated jewel box in the heart of downtown Seattle. The property is separated into two distinct parts; a ground level retail space, currently occupied by a bar, and a 2nd floor office, built out to the highest standards. This current configuration allows a prospective office user to acquire an office property with significant in-place income, while still meeting the minimum occupancy threshold of 51% for SBA financing.

## Investment Highlights

- Modern, open concept office with exceptional finishes
- Full seismic retrofit
- New roof in 2022
- Elevator



## Property Highlights



**Address: 2131 2nd Ave,  
Seattle, WA 98121**



**Building SF: 8,640 SF**



**Occupancy: 49%**



**Remaining Lease Term  
Ground Floor: 3 years  
Suite 200: Available Now**



**Year 1 NOI: \$117,225**

# FLOOR MAP

First floor | Provisions Bar

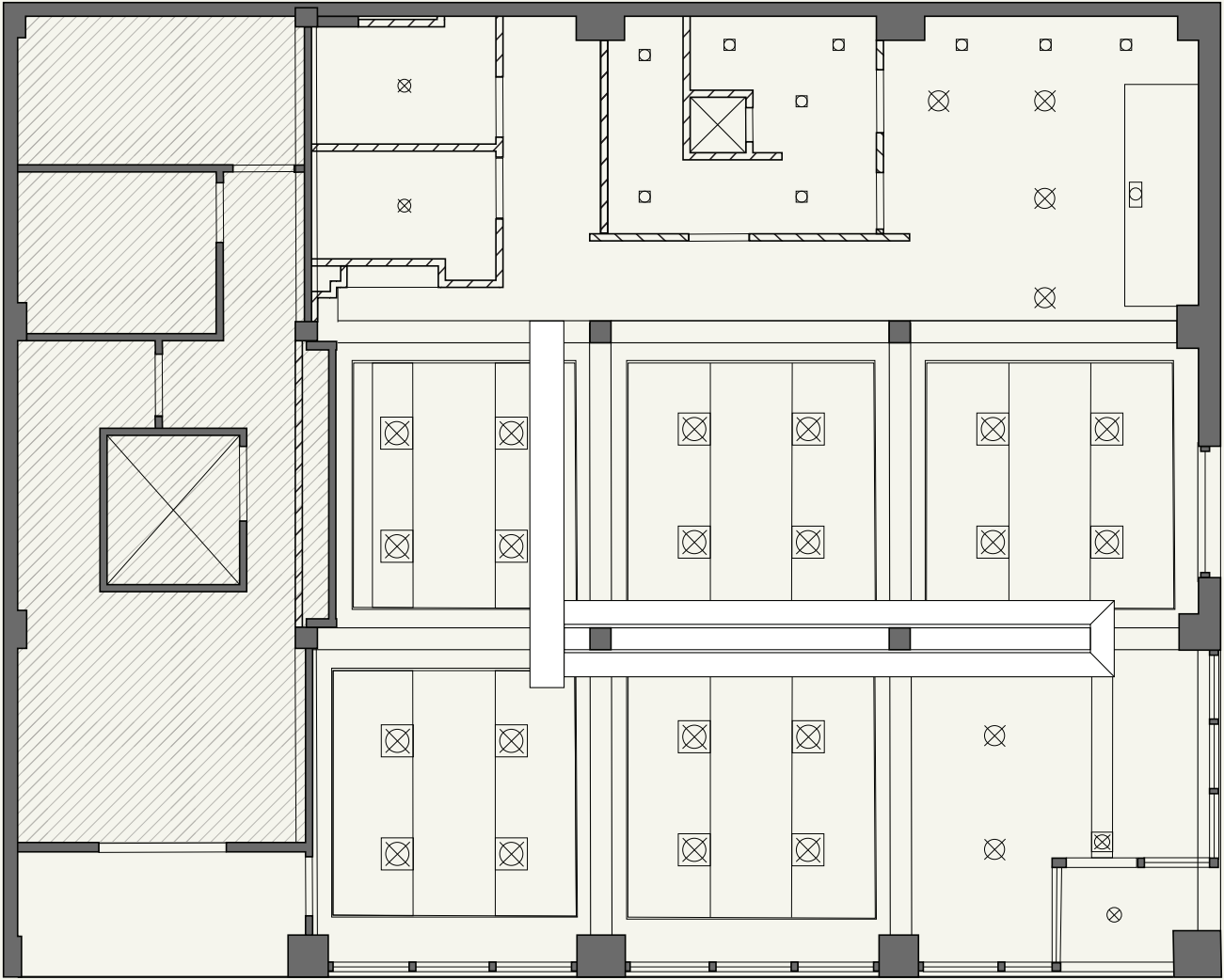

① FIRST FLOOR REFLECTED CEILING PLAN





# FLOOR MAP

## Second Floor

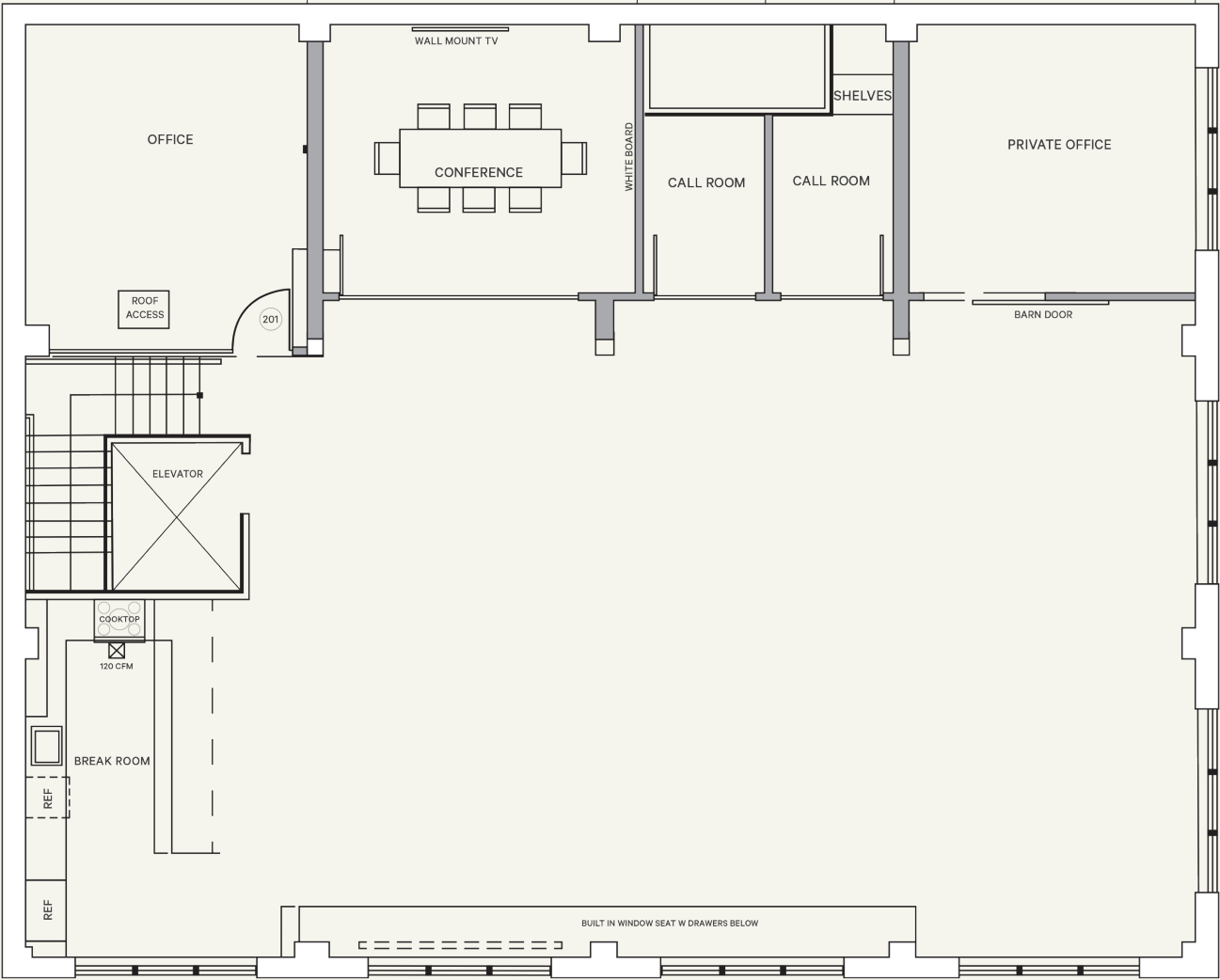

1 SECOND FLOOR REFLECTED CEILING PLAN





# AMENITY MAP

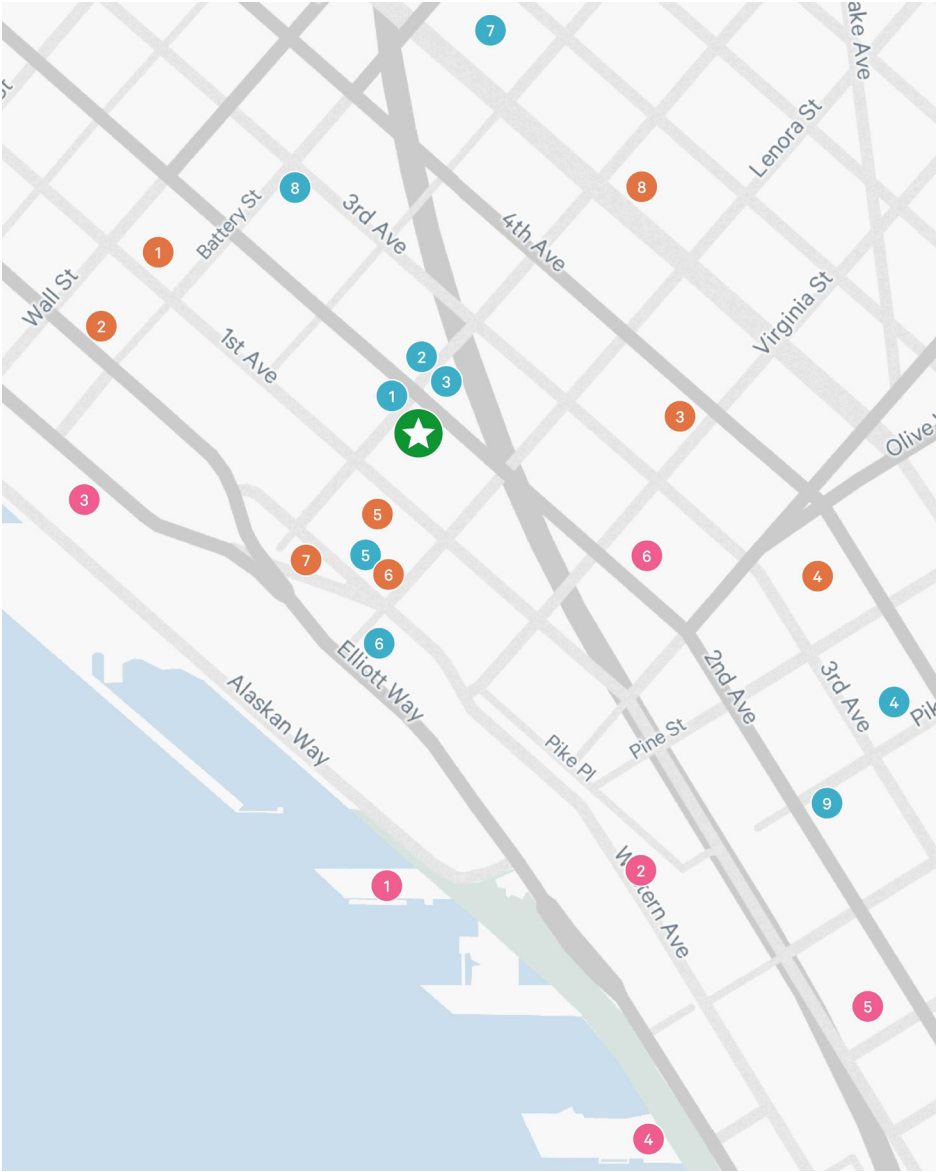

## 2131 2nd Ave

- 2131 2nd Ave
- 2131 2nd Ave
- Seattle, WA, 98121

## Entertainment

- 1 Seattle Aquarium
- 1483 Alaskan Way
- Seattle, WA, 98101
- 2 Pike Place Market
- 85 Pike St
- Seattle, WA, 98101
- 3 Pier 66
- 2323 Elliott Ave
- Seattle, WA, 98121
- 4 Seattle Great Wheel
- 1301 Alaskan Way
- Seattle, WA, 98101
- 5 Seattle Art Museum
- 1300 1st Ave
- Seattle, WA, 98101
- 6 Moore Theatre
- 1932 2nd Ave
- Seattle, WA, 98101

## Restaurants

- 1 La Fontana
- 120 Blanchard St
- Seattle, WA, 98121
- 2 FOB Sushi
- 220 Blanchard St
- Seattle, WA, 98121
- 3 Rocco's
- 2132 2nd Ave
- Seattle, WA, 98121
- 4 Yardhouse
- 1501 4th Ave
- Seattle, WA, 98101
- 5 Cloudburst Brewing
- 2116 Western Ave

Seattle, WA, 98121

- 6 Aerlume Seattle
- 2003 Western Ave
- Seattle, WA, 98121
- 7 Maiz Molino
- 2325 6th Ave
- Seattle, WA, 98121
- 8 Chiho Bistro
- 2330 2nd Ave
- Seattle, WA, 98121
- 9 Spice King Seattle
- 213 Pike St
- Seattle, WA, 98101

## Coffee/ Cafe

- 1 Macrina Bakery
- 2408 1st Ave
- Seattle, WA, 98121
- 2 Bang Coffee
- 2460 Western Ave
- Seattle, WA, 98121
- 3 Dahlia Bakery
- 2001 4th Ave
- Seattle, WA, 98121
- 4 Victrola Coffee Roasters
- 300 Pine St
- Seattle, WA, 98101
- 5 Anchor Boom Cafe
- 2121 1st Ave
- Seattle, WA, 98121
- 6 Cafe Remix
- 2100 Western Ave
- Seattle, WA, 98121
- 7 Goldvine Coffee
- 2125 Western Ave
- Seattle, WA, 98121
- 8 Top Pot Doughnuts
- 2124 5th Ave
- Seattle, WA, 98121



# AERIAL MAP





# 2131 2nd Ave



Matterport link

RYAN BRUNETTE  
Associate  
+1 206 794 9199  
ryan.brunette@cbre.com

STEVE BRUNETTE  
Senior Vice President  
+1 206 292 6007  
steve.brunette@cbre.com

RILEY SHEPHARD  
First Vice President  
+1 425 462 6932  
riley.shephard@cbre.com

© 2025 CBRE, Inc. All rights reserved. This information has been obtained from sources believed reliable but has not been verified for accuracy or completeness. You should conduct a careful, independent investigation of the property and verify all information. Any reliance on this information is solely at your own risk. CBRE and the CBRE logo are service marks of CBRE, Inc. All other marks displayed on this document are the property of their respective owners, and the use of such logos does not imply any affiliation with or endorsement of CBRE. Photos herein are the property of their respective owners. Use of these images without the express written consent of the owner is prohibited. 9-16-25 BSO

**CBRE**