

CERTIFICATIONS HEREON SIGNIFY THAT THIS PLAT OF PROPERTY IS A TRUE AND CORRECT REPRESENTATION OF A RECENT SURVEY MADE UNDER MY DIRECTION IN ACCORDANCE WITH THE EXISTING CODE OF PRACTICE LAND SURVEYORS BY THE NEW YORK STATE ASSOCIATION OF PROFESSIONAL LAND SURVEYORS. SAID CERTIFICATIONS SHALL RUN ONLY TO THE PERSON WHOM THE SURVEY WAS PREPARED AND ON THEIR BEHALF TO THE TITLE COMPANY, GOVERNMENTAL AGENCY AND LENDING INSTITUTION LISTED HEREON. THIS CERTIFICATION IS ONLY FOR THE LANDS DESCRIBED HEREON, ITS NOT A CERTIFICATION OF TITLE, ZONING, OR FREEDOM FROM ENCUMBRANCES. CERTIFICATIONS ARE NOT TRANSFERABLE TO ADDITIONAL OR SUBSEQUENT OWNERS.

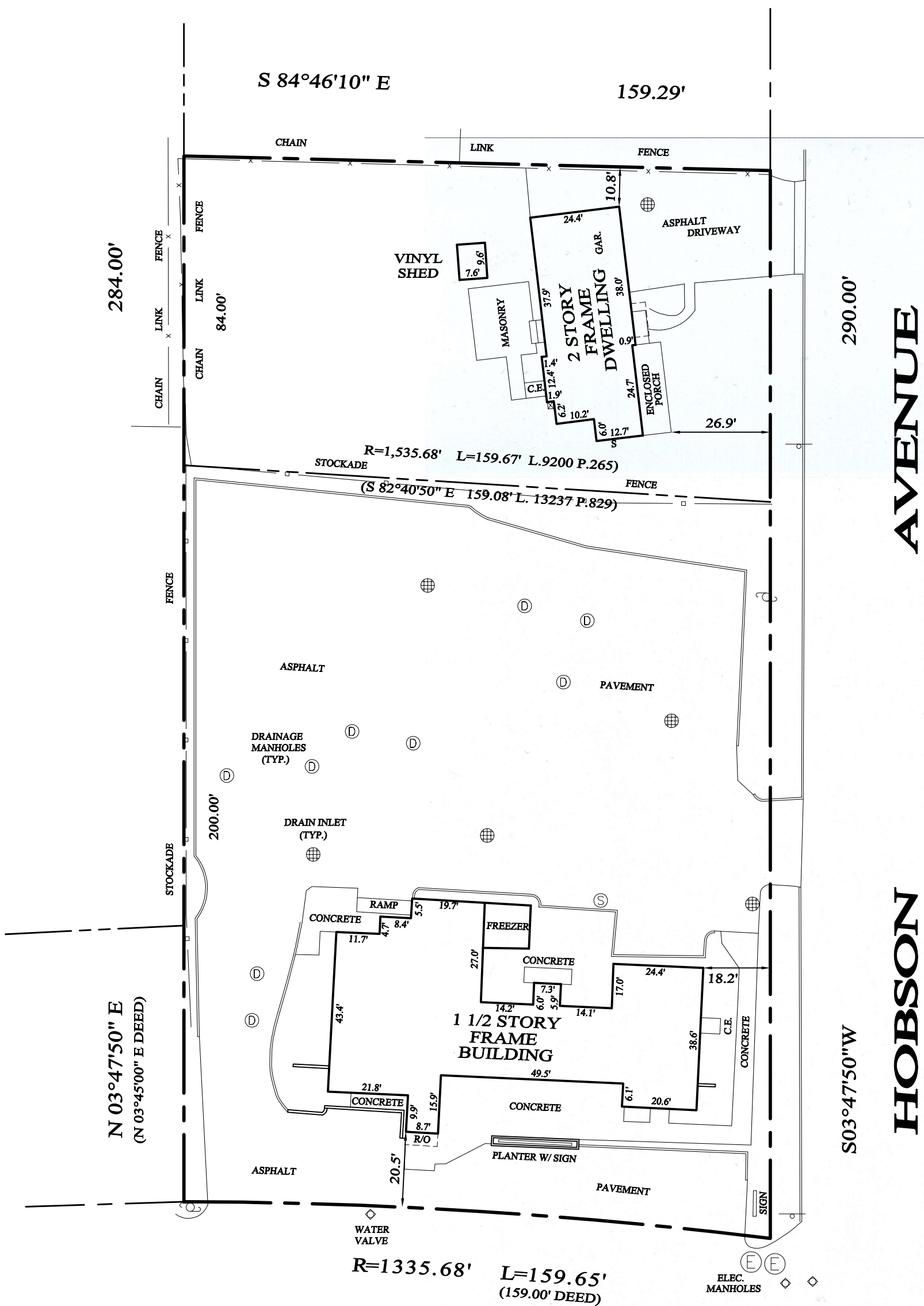

MIDDLE COUNTRY ROAD

THE OFFSETS OR DIMENSIONS SHOWN FROM THE IMPROVEMENTS TO THE PROPERTY LINES ARE FOR A SPECIFIC PURPOSE AND USE, AND THEREFORE ARE NOT INTENDED TO BE USED AS A GUIDE IN THE ERECTION OF FENCES, WALLS, POOLS, PATIOS, BUILDINGS, ADDITIONS TO BUILDINGS OR ANY OTHER IMPROVEMENTS. SUBSURFACE AND ENVIRONMENTAL CONDITIONS NOT SHOWN. PROPERTY CORNER MARKERS WERE NOT SET AS A PART OF THIS SURVEY. EASEMENTS AND OR RIGHTS-OF-WAY OF RECORD, IF ANY, NOT SHOWN.

PJM LAND SURVEYING, PLLC 132 CLYDE STREET / SUITE 16 WEST SAYVILLE, NY 11796 TEL.- 631-563-0400 FAX- 631-563-5808 PJMSURVEYING@AOL.COM		UNAUTHORIZED ALTERATION OR ADDITION TO THIS SURVEY IS A VIOLATION OF SECTION 7209 OF NEW YORK STATE EDUCATION LAW. COPIES OF THIS SURVEY MAP NOT BEARING THE LAND SURVEYOR'S EMBOSSED SEAL AND SIGNATURE SHALL NOT BE CONSIDERED A TRUE AND VALID COPY.
LOT: P/O 148 MAP OF: 12th MAP OF HOUSE & HOME CO. FILED: MAY 17, 1900 NO: 572 COUNTY: SUFFOLK SITUATE: ST. JAMES, TOWN OF SMITHTOWN CERTIFIED TO: TITLE NO.: -----	REVISIONS	
DRAWN: PM CHECKED BY: PM SCALE: 1" = 30' DISTRICT: 0800 SECTION: 110 BLOCK: 03 LOT(S): 11 & 12		PROJECT NO.: 2024-149 DATE: 06/17/2024