

OFFERING MEMORANDUM

# 2223 EASTMAN AVE

VENTURA, CA 93003

 **Kidder  
Mathews**



# TABLE OF CONTENTS

01

INVESTMENT  
SUMMARY

02

PROPERTY  
OVERVIEW

03

LOCATION  
OVERVIEW

04

PROPERTY  
PHOTOS

*Exclusively  
Listed by*

BENTLEY MCKEAN, CCIM  
805.626.7120  
bentley.mckean@kidder.com  
LIC N° 02080641

JEFFREY M. CROCKER  
805.626.6550  
jeffrey.crocker@kidder.com  
LIC N° 01457097

KIDDER.COM



The information contained in the following Marketing Brochure is proprietary and strictly confidential. It is intended to be reviewed only by the party receiving it from Kidder Mathews and should not be made available to any other person or entity without the written consent of Kidder Mathews.

This Marketing Brochure has been prepared to provide summary, unverified information to prospective purchasers, and to establish only a preliminary level of interest in the subject property. The information contained herein is not a substitute for a thorough due diligence investigation. Kidder Mathews has not made any investigation, and makes no warranty or representation, with respect to the income or expenses for the subject property, the future projected financial performance of the property, the size and square footage of the property and improvements, the presence or absence of contaminating substances, PCB's or asbestos, the compliance with State and Federal regulations, the physical condition of the improvements thereon, or the financial condition or business prospects of any tenant, or any tenant's plans or intentions to continue its occupancy of the subject property. The information contained in this Marketing Brochure has been obtained from sources we believe to be reliable; however, Kidder Mathews has not verified, and will not verify, any of the information contained herein, nor has Kidder Mathews conducted any investigation regarding these matters and makes no warranty or representation whatsoever regarding the accuracy or completeness of the information provided. All potential buyers must take appropriate measures to verify all of the information set forth herein.

This information has been secured from sources we believe to be reliable. We make no representations or warranties, expressed or implied, as to the accuracy of the information. References to square footage or age are approximate. Recipient of this report must verify the information and bears all risk for any inaccuracies.

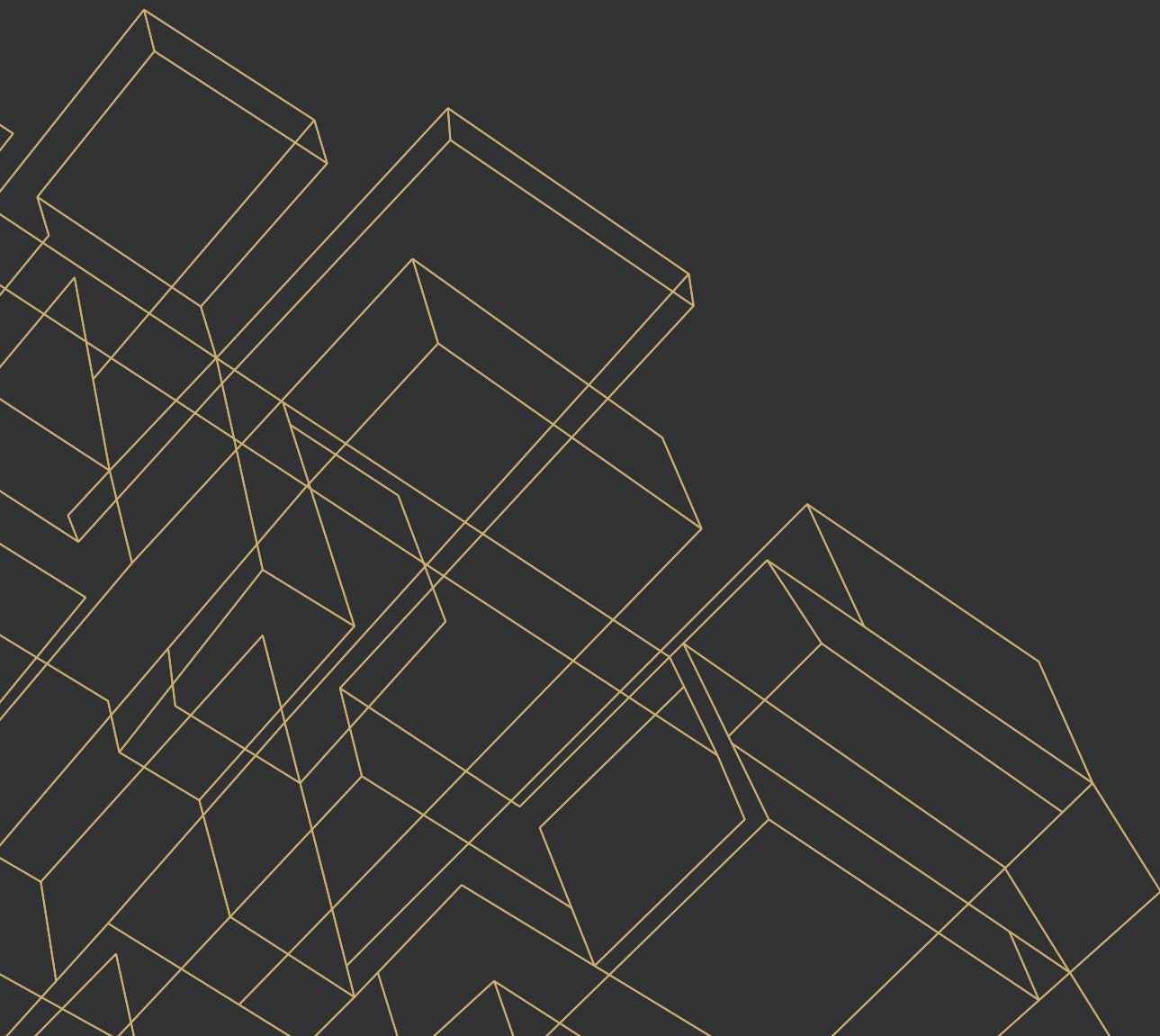

# EXECUTIVE SUMMARY

# *PREMIER* COMMERCIAL BUILDING IN VENTURA, CA

Kidder Mathews, as exclusive advisor, is pleased to present the opportunity to occupy a fully built out 7,264 square foot commercial space the City of Ventura.

Formerly occupied by a government contractor R&D company, this space has maintained its security features, pristine offices and fiber optic internet making it ideal for a data server, R&D company, pharmaceutical company, assembly tenants, and government entities.

|         |                                     |
|---------|-------------------------------------|
| ADDRESS | 2223 Eastman Ave, Ventura, Ca 93003 |
| RBA     | 7,264 SF                            |
| BUILT   | 1984                                |
| PARKING | 25 spaces                           |
| ZONING  | MPD                                 |

*\$1.00*

PRICE / SF / MO / NNN

*\$12.00*

PRICE / SF / YR / NNN



# INVESTMENT HIGHLIGHTS

Fully furnished office space

Key card security access

High image building

Walkable amenities

Fiber optic internet connection

Turn key conference room



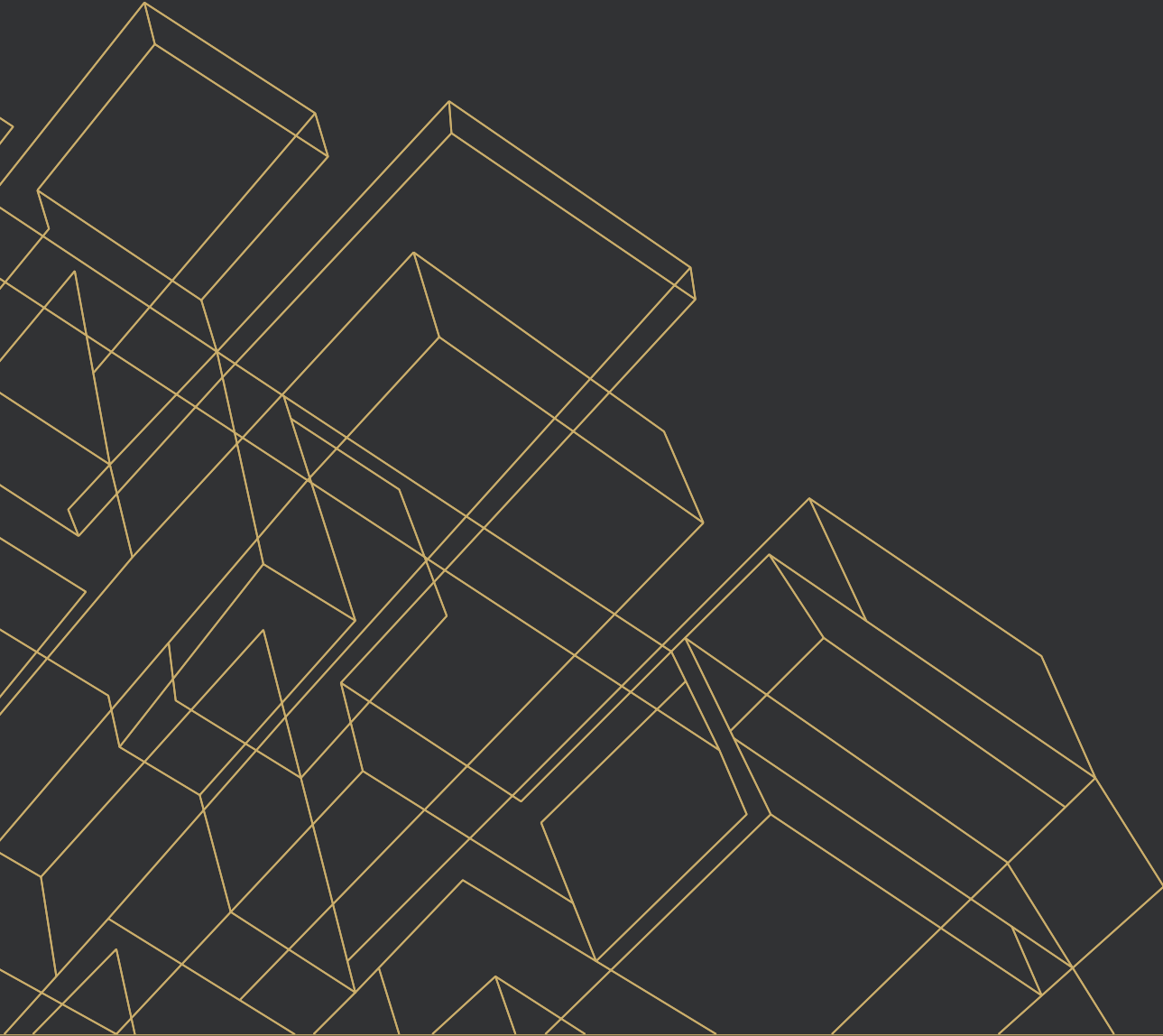

# PROPERTY OVERVIEW

# PROPERTY INFORMATION

## PROPERTY OVERVIEW

|                 |                                     |
|-----------------|-------------------------------------|
| ADDRESS         | 2223 Eastman Ave, Ventura, Ca 93003 |
| BUILDING AREA   | 7,264 SF                            |
| UPSTAIRS OFFICE | 3,480 SF                            |
| PARKING         | 25 spaces                           |
| ZONING          | MPD                                 |
| POWER           | 400A 120/208V 3p 4W                 |

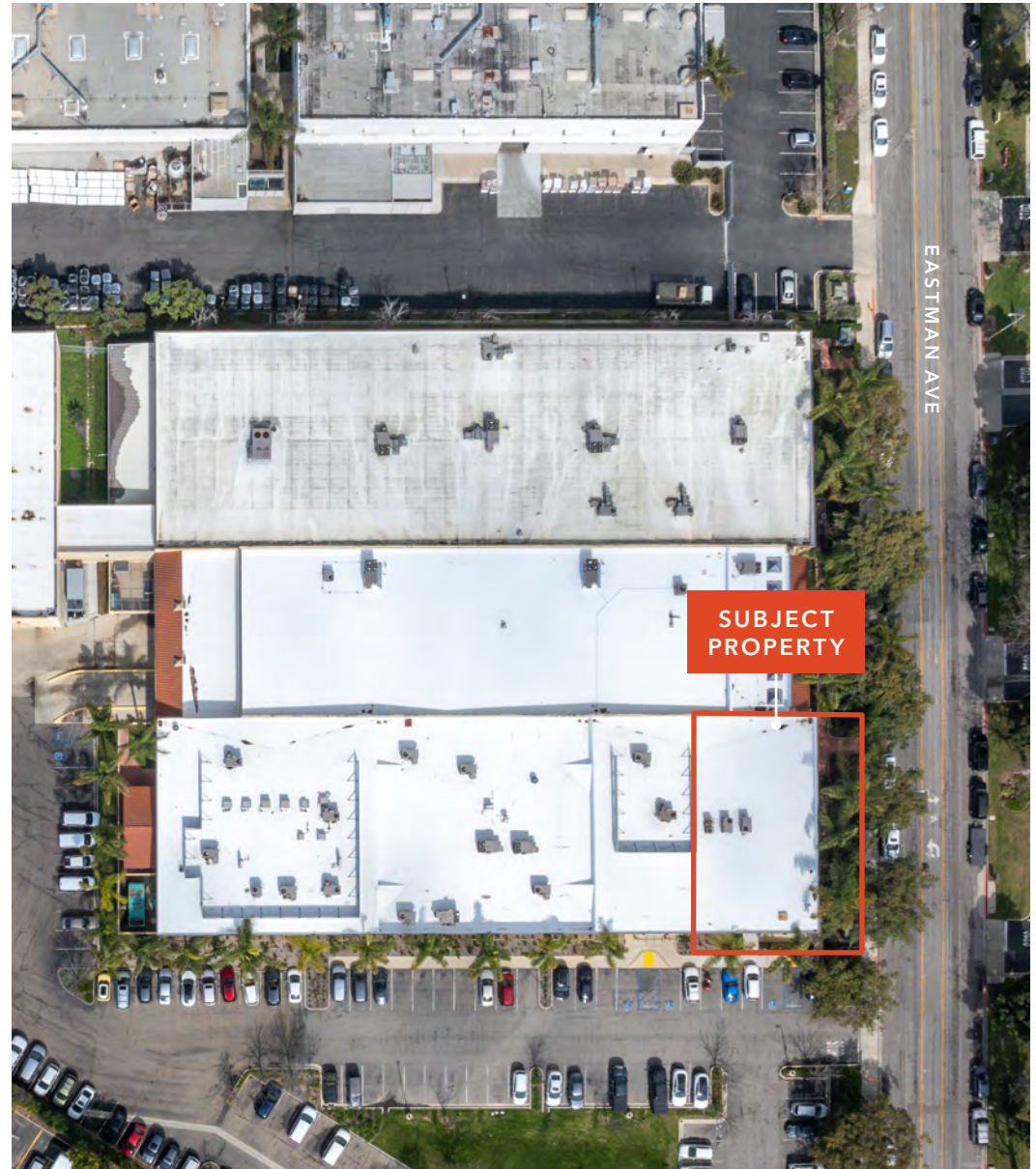

# FIRST FLOOR PLAN

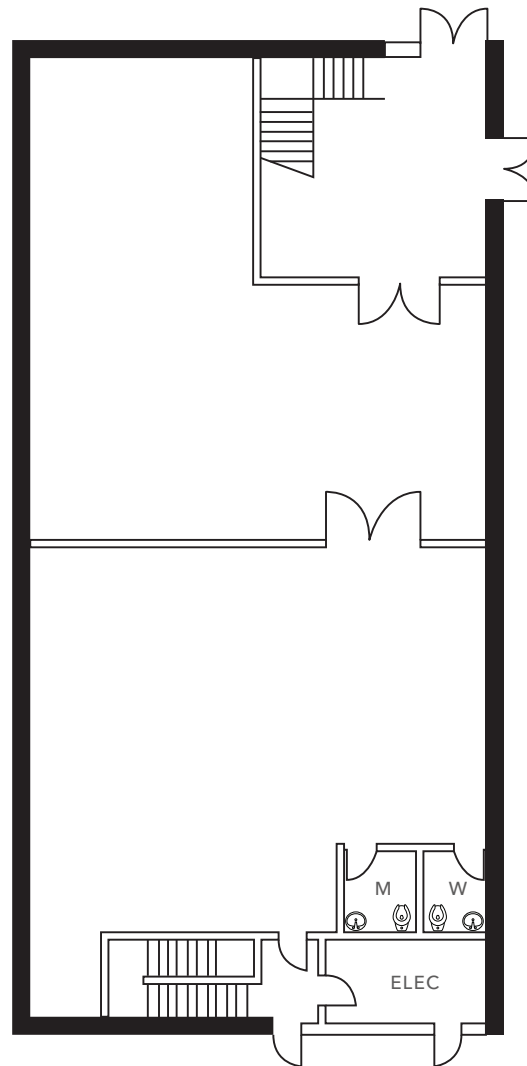

\*Not to scale



# MEZZANINE PLAN

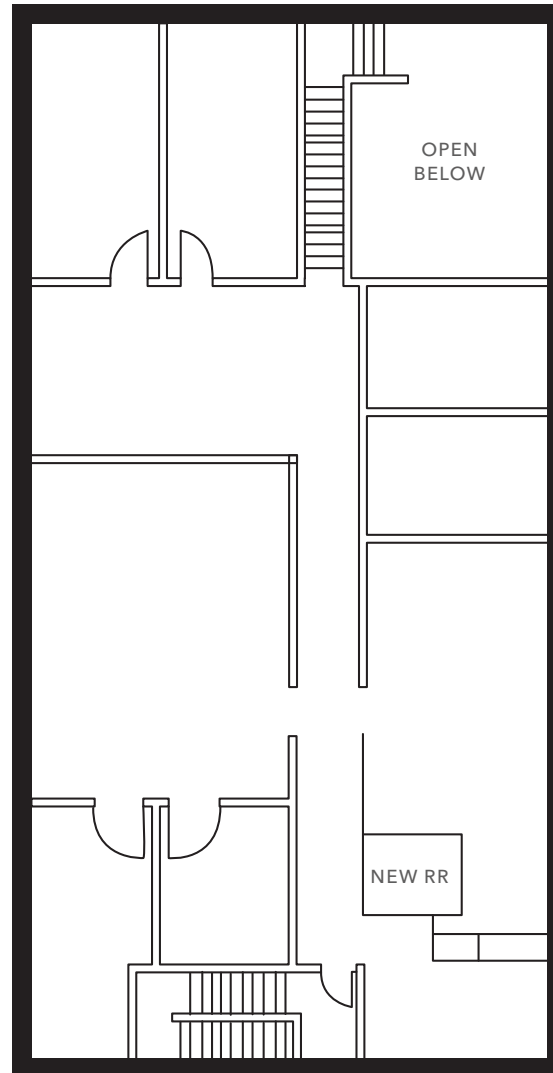

\*Not to scale

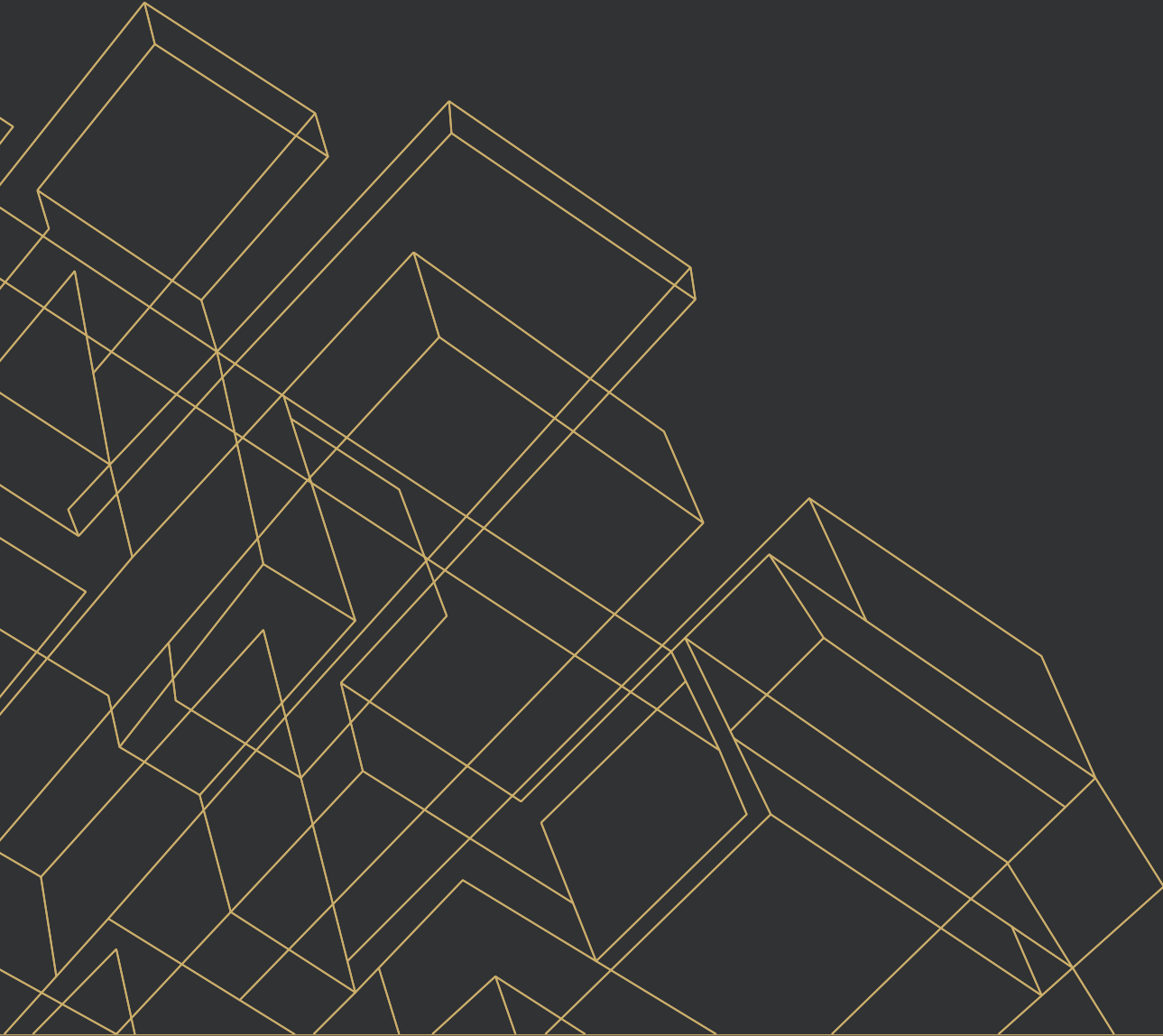

# LOCATION OVERVIEW



# DRIVE TIME MAP

30 MIN DRIVE ■ 60 MIN DRIVE ■ 90 MIN DRIVE ■



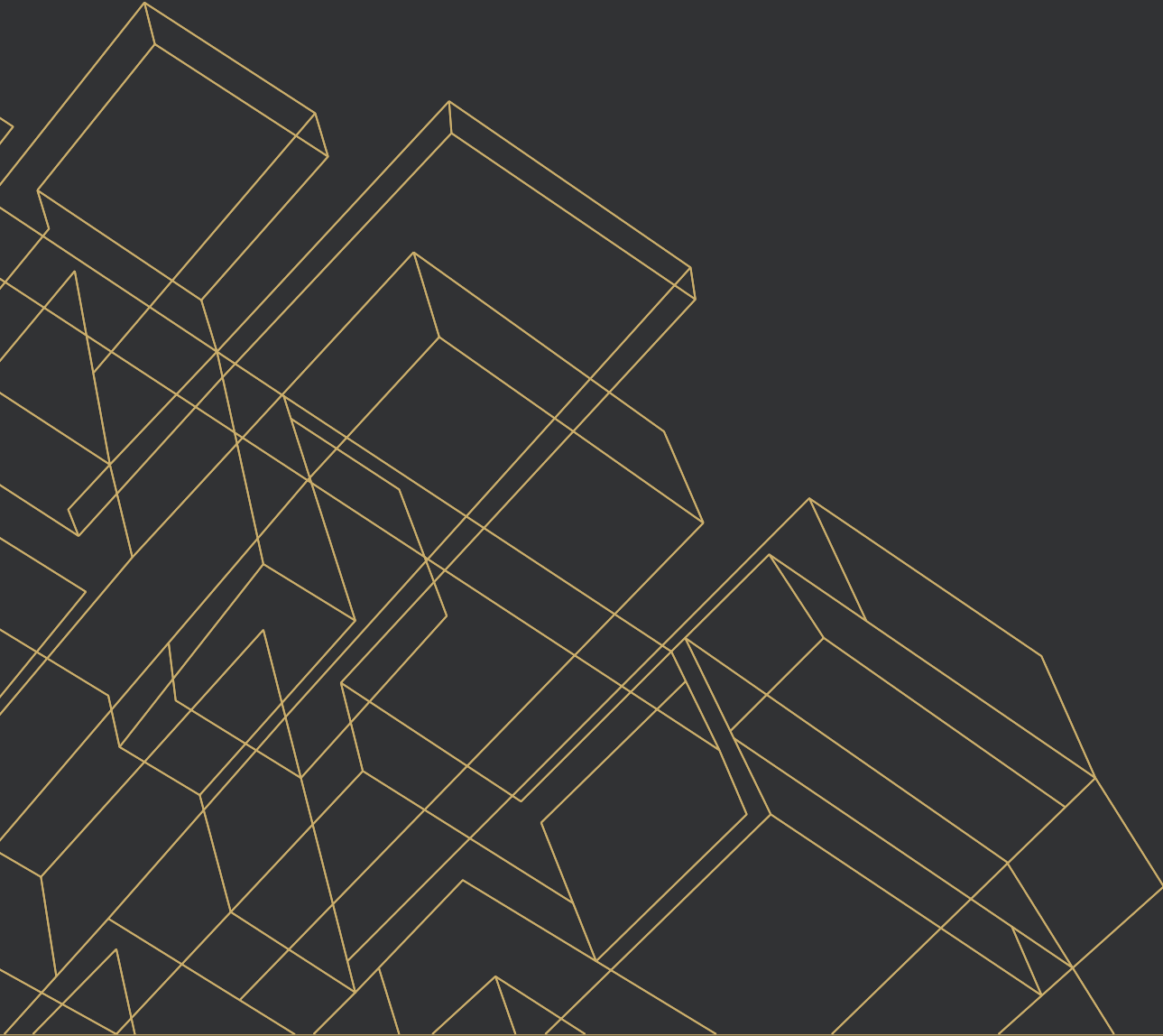

# PROPERTY PHOTOS

PROPERTY PHOTOS



PROPERTY PHOTOS



PROPERTY PHOTOS





PROPERTY PHOTOS



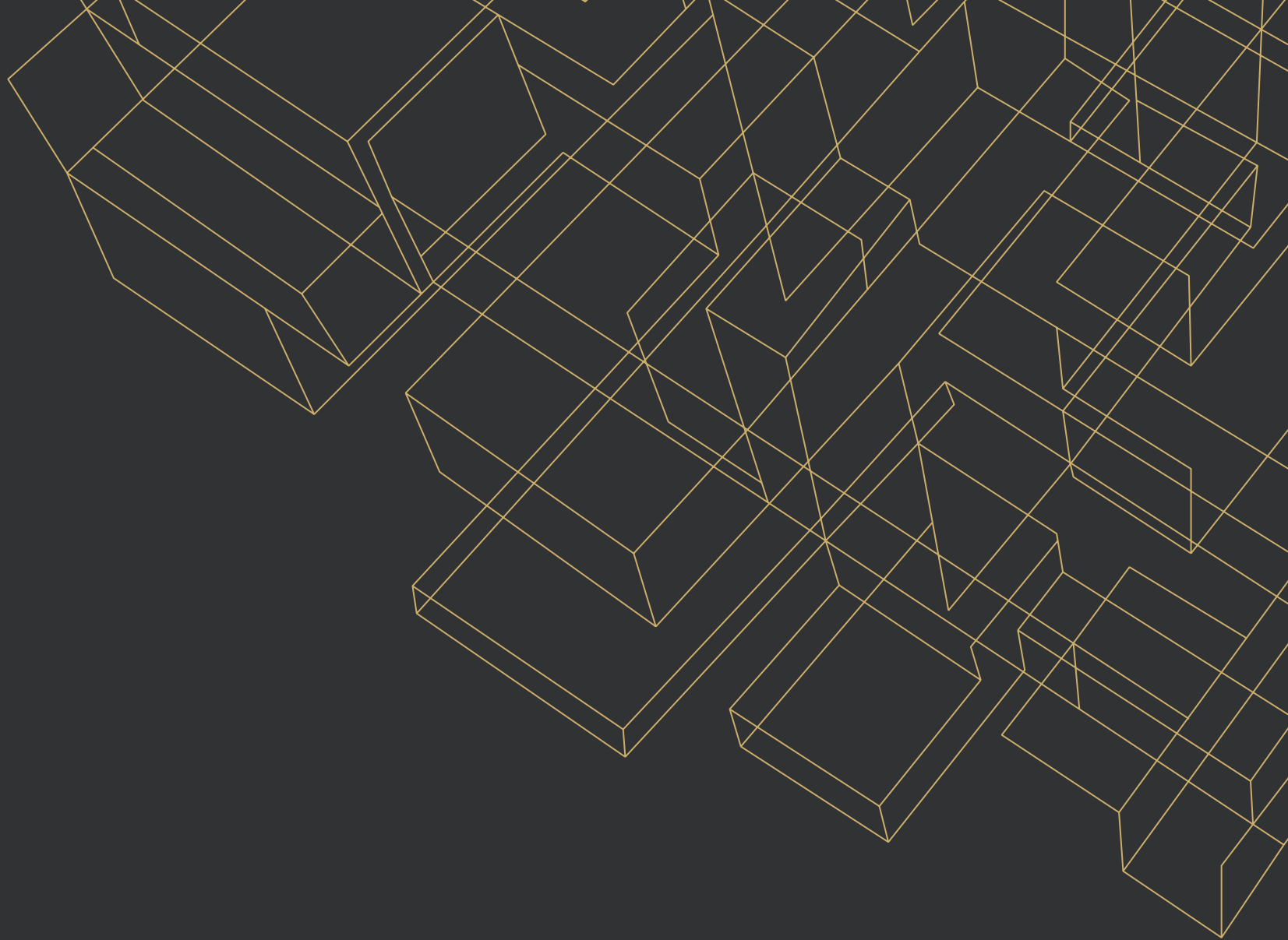

*Exclusively listed by*

BENTLEY MCKEAN, CCIM  
805.626.7120  
bentley.mckean@kidder.com  
LIC N° 02080641

JEFFREY M. CROCKER  
805.626.6550  
jeffrey.crocker@kidder.com  
LIC N° 01457097

KIDDER.COM

