

**23048 N. 15th Ave.**  
Phoenix, AZ 85027

**For Sublease**



**±29,353 SF Available | Freestanding Building**



±12,780 SF of Warehouse  
±8,473 SF of 1<sup>st</sup> Floor Office  
±8,100 SF of 2<sup>nd</sup> Floor Office



100% air-conditioned & fire sprinklered



24' Clear Height



±57,820 SF Lot



3 Grade-Level Roll Up Doors (12'x14') With Convenient Truckwell

Watch the Video Walkthrough



**23048 N. 15th Ave.**  
Phoenix, AZ 85027

For Sublease

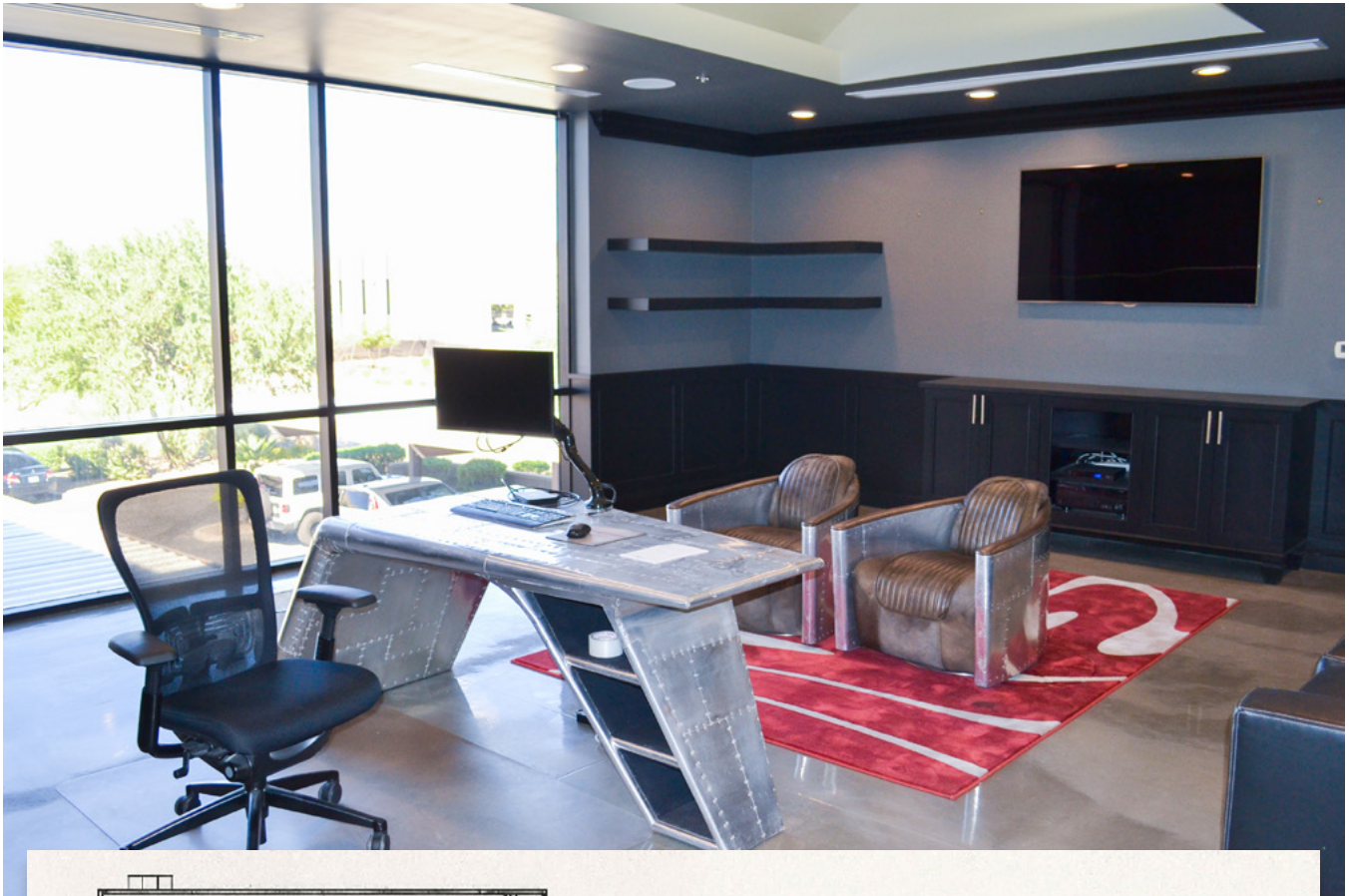

### Floorplans

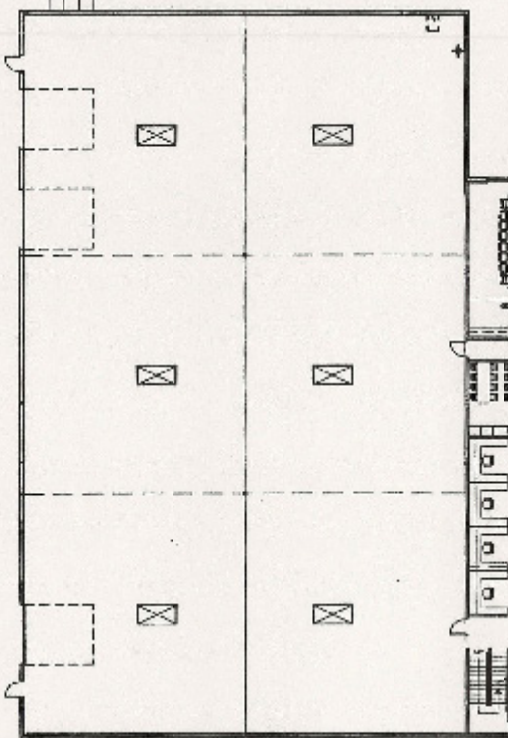

FIRST FLOOR PLAN

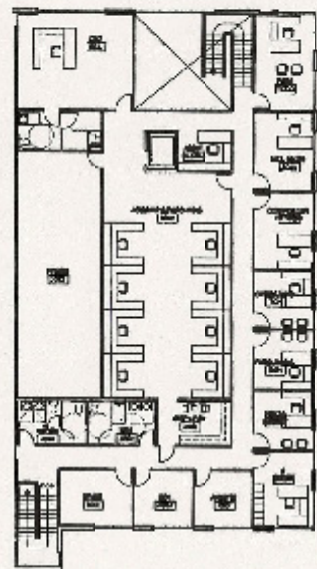
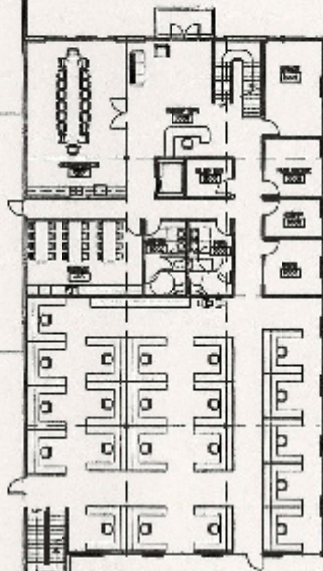

SECOND FLOOR PLAN

FLOOR PLANS



**23048 N. 15th Ave.**  
Phoenix, AZ 85027

**For Sublease**



50 total parking spaces (46 covered spaces)



CP/BP zoning, (IND PK)  
City of Phoenix



Elevator



2000 amps  
277/480v



Truckwell and grade level loading



**23048 N. 15th Ave.**  
Phoenix, AZ 85027

**For Sublease**

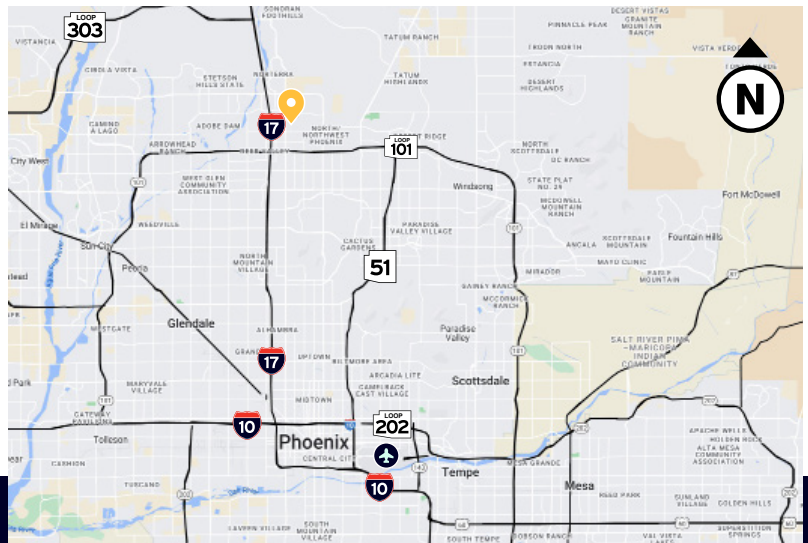

## CONTACT

**JANEL WANGSNESS**

[jwangsness@keyser.com](mailto:jwangsness@keyser.com)  
480.540.3628

**DARIUS GREEN**

[dgreen@keyser.com](mailto:dgreen@keyser.com)  
602.451.5073



# Thank You.

Keyser | Commercial Real Estate Advocates™ | [Keyser.com](http://Keyser.com)

© 2023 Keyser, LLC. All rights reserved. Keyser, LLC has not independently verified the information contained in this document, and makes no guarantee, warranty, or representation, expressed or implied, about the accuracy or completeness of the information. It is your responsibility to independently confirm the accuracy and completeness of the information, and to conduct your own due diligence. You further acknowledge and agree that Keyser LLC is not acting as your fiduciary or agent and owes no duty to you, and it shall not be liable for your use of the information or any errors or omissions. Any projections, opinions, assumptions, or estimates used are for example only and are not intended to guarantee or represent the current or future performance of the property. The value of this transaction to you depends on tax and other factors which should be evaluated by your tax, financial, and legal advisors. You and your advisors should conduct a careful, independent investigation of the property to determine to your satisfaction the suitability of the property for your needs. Photos herein are the property of their respective owners and use of these images without the express written consent of the owner is prohibited.