



Commercial Land For Sale

Whitesbridge Ave. | Kerman, CA

Zack Kaufman
Senior Vice President | Principal
+1 559 256 2448
zack.kaufman@colliers.com
DRE #01902869

Gil Lara
Senior Associate
+1 559 256 2434
gilbert.lara@colliers.com
DRE #01356043

Beau Plumlee
Senior Vice President | Principal
+1 559 256 2443
beau.plumlee@colliers.com
DRE #01269167





Opportunity

Prime land located just south of Whitesbridge Avenue (Highway 180) between Vineland and Goldenrod Avenues. The subject property neighbors the newly developed commercial/retail, near existing banking, shopping, restaurants and entertainment options.

Location

Kerman, California 93630

Available

Parcel			Parcel Size
1	Building A:	Sold	
2	Building B (Hotel):	±47,952 SF (3-story)	±1.49 acres
3	Building C (Restaurant):	±5,056 SF	±32,545 SF
4	Building D (Office):	±6,148 SF	±29,799 SF
5	Building E & F (Shops):	±6,900 SF each	±1.62 acres

Zoning

CG-Commerical/General

APN

023-220-785 (Parcel split almost completed)

Sale Price

Contact Brokers for details



Area Demographics within a 5-Mile Radius

Population Trend



13,129

2000 Total Population



18,145

2010 Total Population



20,684

Current Total Population



21,181

5 Yr Projected Total Population

Median Household Income



\$64,694

Current Median HH Income



\$79,431

5 Yr Projected Median HH Income

Average Household Income



87,186

Current Average HH Income



101,791

5 Yr Projected Avg HH Income

Per Capita Income



\$24,724

Current Per Capita Income



\$29,102

5 Year Projected Per Capita Income

Current Age Pyramid

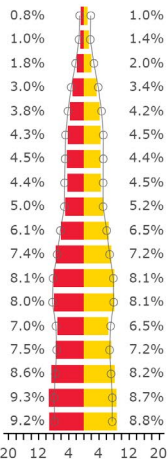

The largest group:
2023 Male Population Age 5-9 (Esri) (%)

The smallest group:
2023 Male Population Age 85+ (Esri) (%)

Dots show comparison to 06019 (Fresno County)

5 Yr Projected Age Pyramid

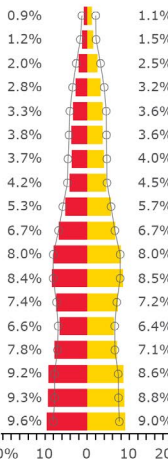

The largest group:
2028 Male Population Age 0-4 (Esri)

The smallest group:
2028 Male Population Age 85+ (Esri)

Dots show comparison to 06019 (Fresno County)

Current HH By Income

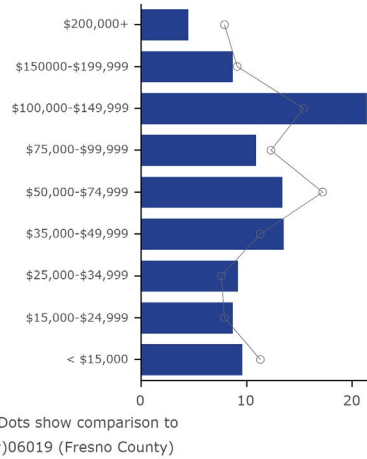

Dots show comparison to 06019 (Fresno County)

5 Yr Projected HH By Income

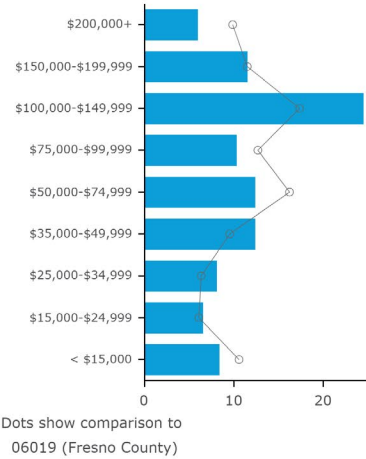

Dots show comparison to 06019 (Fresno County)

Current Housing By Ownership

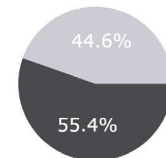

● Owner Occupied HUs ● Renter Occupied HUs

5 Yr Projected Housing By Ownership

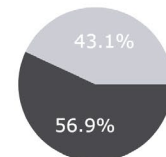

● Owner Occupied HUs ● Renter Occupied HUs

Race and ethnicity

The largest group: Hispanic Origin (Any Race) (76.44)

The smallest group: Pacific Islander Alone (0.08)

Indicator	Value	Difference
White Alone	26.98	-8.73
Black Alone	0.59	-4.23
American Indian/Alaska Native Alone	2.70	+0.51
Asian Alone	6.71	-4.90
Pacific Islander Alone	0.08	-0.08
Other Race	44.75	+15.75
Two or More Races	18.20	+1.68
Hispanic Origin (Any Race)	76.44	+21.51

Bars show deviation from 06019 (Fresno County)

Current Year Population By Race

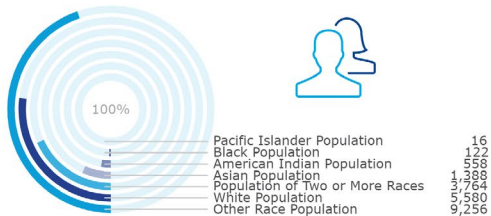

Current Annual Household Spending



Tapestry segments



Current Year Housing Stats

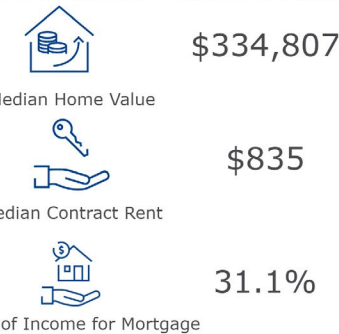

Kerman, California
5 mile radius



Population, Income & Housing Trends

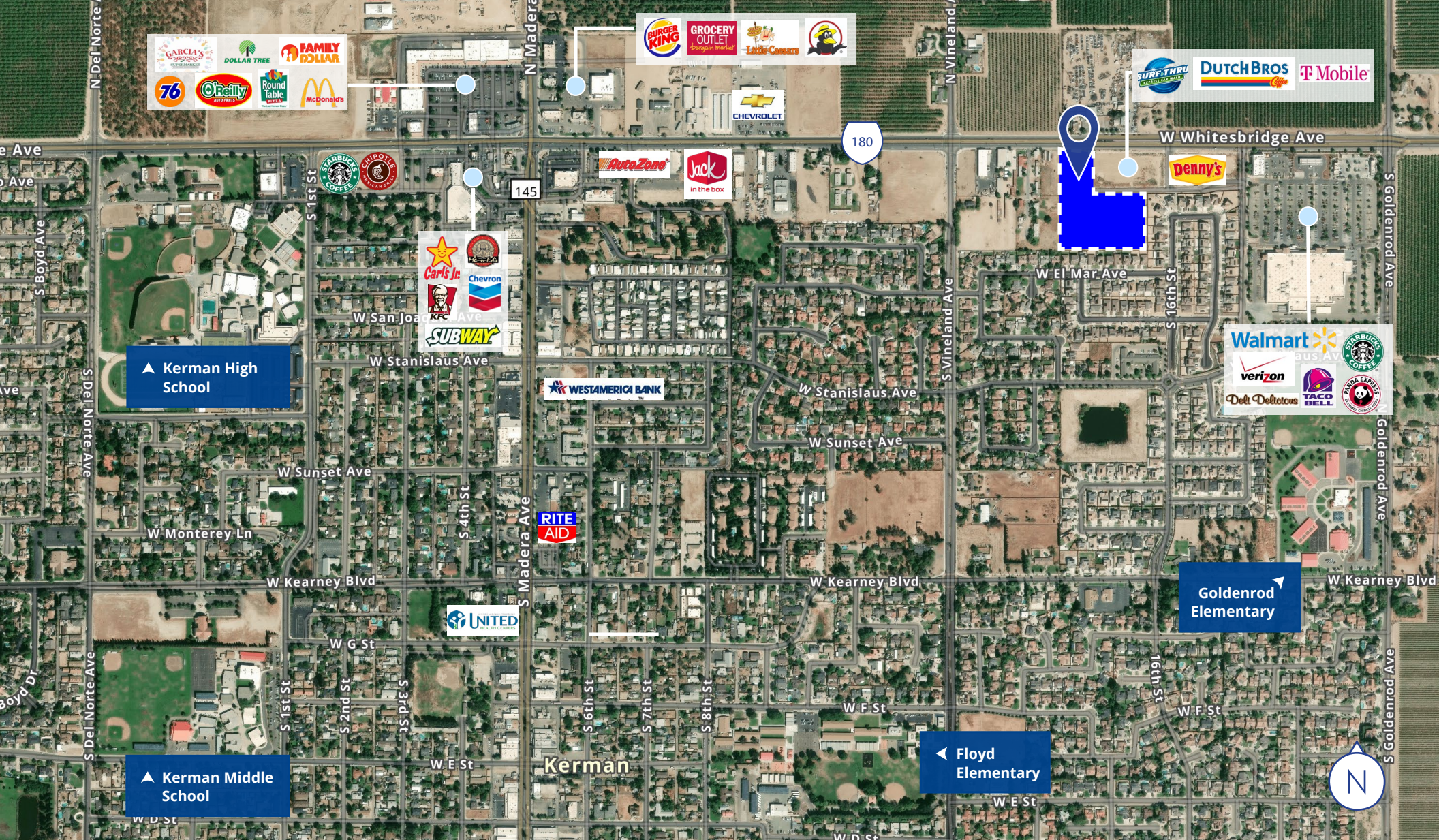

Zack Kaufman
 Senior Vice President | Principal
 +1 559 256 2448
 zack.kaufman@colliers.com
 DRE #01902869

Gil Lara
 Senior Associate
 +1 559 256 2434
 gilbert.lara@colliers.com
 DRE #01356043

Beau Plumlee
 Senior Vice President | Principal
 +1 559 256 2443
 beau.plumlee@colliers.com
 DRE #01269167

Colliers
 7485 N. Palm Avenue, Suite 110
 Fresno, California
 559 221 1271
 colliers.com/fresno



This document/email has been prepared by Colliers for advertising and general information only. Colliers makes no guarantees, representations or warranties of any kind, expressed or implied, regarding the information including, but not limited to, warranties of content, accuracy and reliability. Any interested party should undertake their own inquiries as to the accuracy of the information. Colliers excludes unequivocally all inferred or implied terms, conditions and warranties arising out of this document and excludes all liability for loss and damages arising there from. This publication is the copyrighted property of Colliers and /or its licensor(s). © 2024. All rights reserved. This communication is not intended to cause or induce breach of an existing listing agreement. Colliers Tingey International, Inc.