

1000 US Route 67
 Presidio, TX 79845

BUILD TO SUIT

LEASE COST TO BE DETERMINED BASED
 ON TENANT SPECS

RETAIL SPACE FOR LEASE

Aerial – Site View



Demographic Data

	5 mi	10 mi	15 mi
Estimated Population (2023)	3,568	3,582	3,630
Projected Population (2028)	3,225	3,238	3,283
Estimated Households (2023)	1,252	1,258	1,279
Projected Households (2028)	1,188	1,193	1,213
Estimated Average Household Income (2023)	\$27,941	\$27,844	\$27,519
Projected Average Household Income (2028)	\$31,273	\$31,162	\$30,789
Total Businesses	14	14	14
Total Employees	90	90	90

Space Details



Approximately 3 acres vacant land available for BTS**
 OR Land Lease(**BTS cost/sf determined based on tenant SOW)

Site is located on Farm to Market Road 170 and US Route 67 in
 Presidio County

Presidio is approximately 250 miles Southeast of El Paso, situated in
 the Rio Grande River, on the opposite side of the United
 States/Mexico border from Ojinaga, Chihuahua

COCCA DEVELOPMENT, LTD

100 DEBARTOLO PLACE SUITE 400 BOARDMAN, OHIO 44512

(330) 729-1010

WWW.COCCADEVELOPMENT.COM

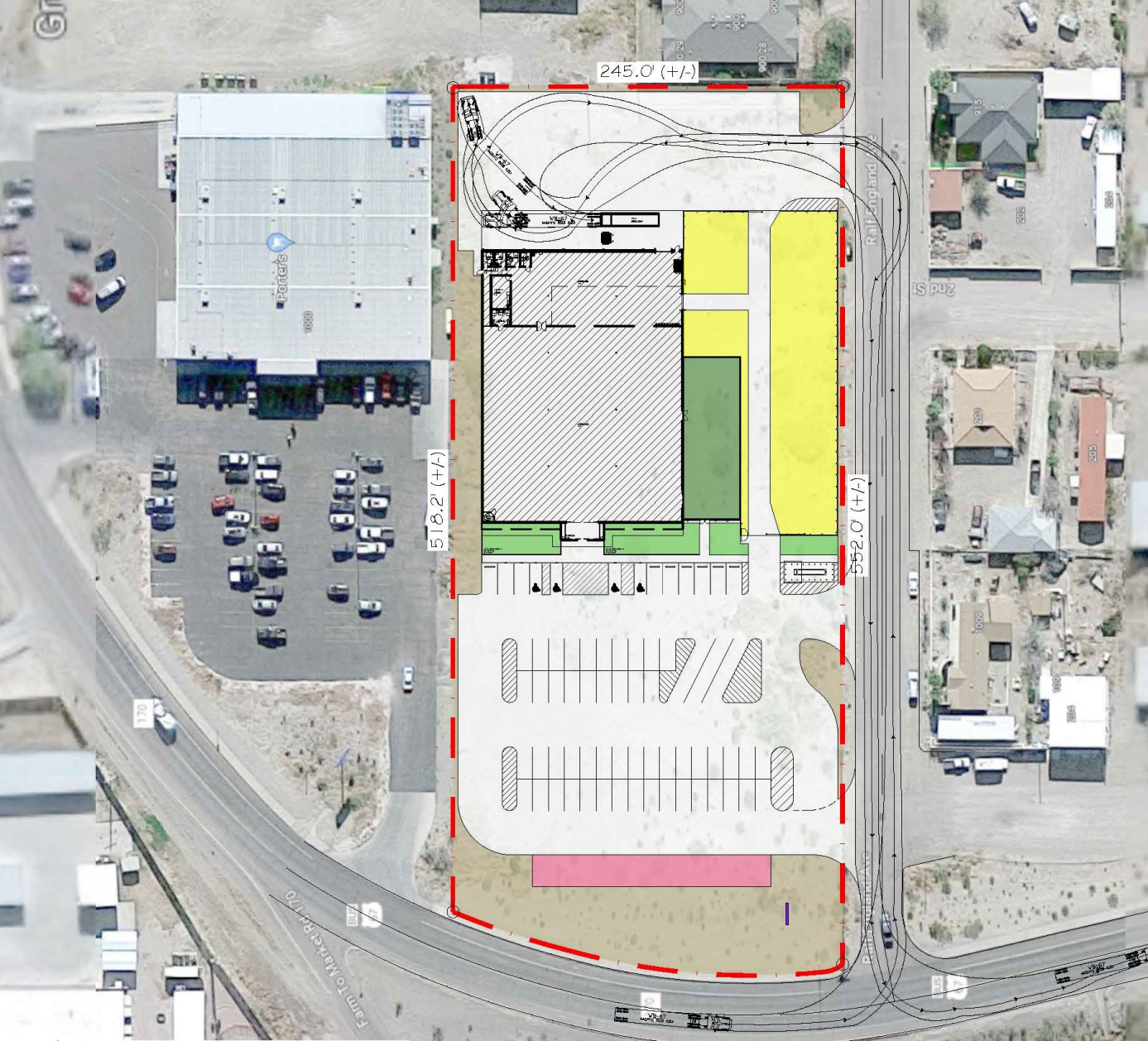

245.0' (+/-)

518.2' (+/-)

552.0' (+/-)

Farm to Market Rd 170

Rail England

Porter's

10038

170

2nd St

10038

1000

2805

2805

1000

2805

1000

2805

1000

202

915

202

202

202

202

202

202

202

202

202

202

202

202

202

202

202

202

202

202

202

GI



SUBWAY

2.7K



cricket



DOLLAR GENERAL



DOLLAR GENERAL

FAMILY DOLLAR

True Value

DOLLAR TREE



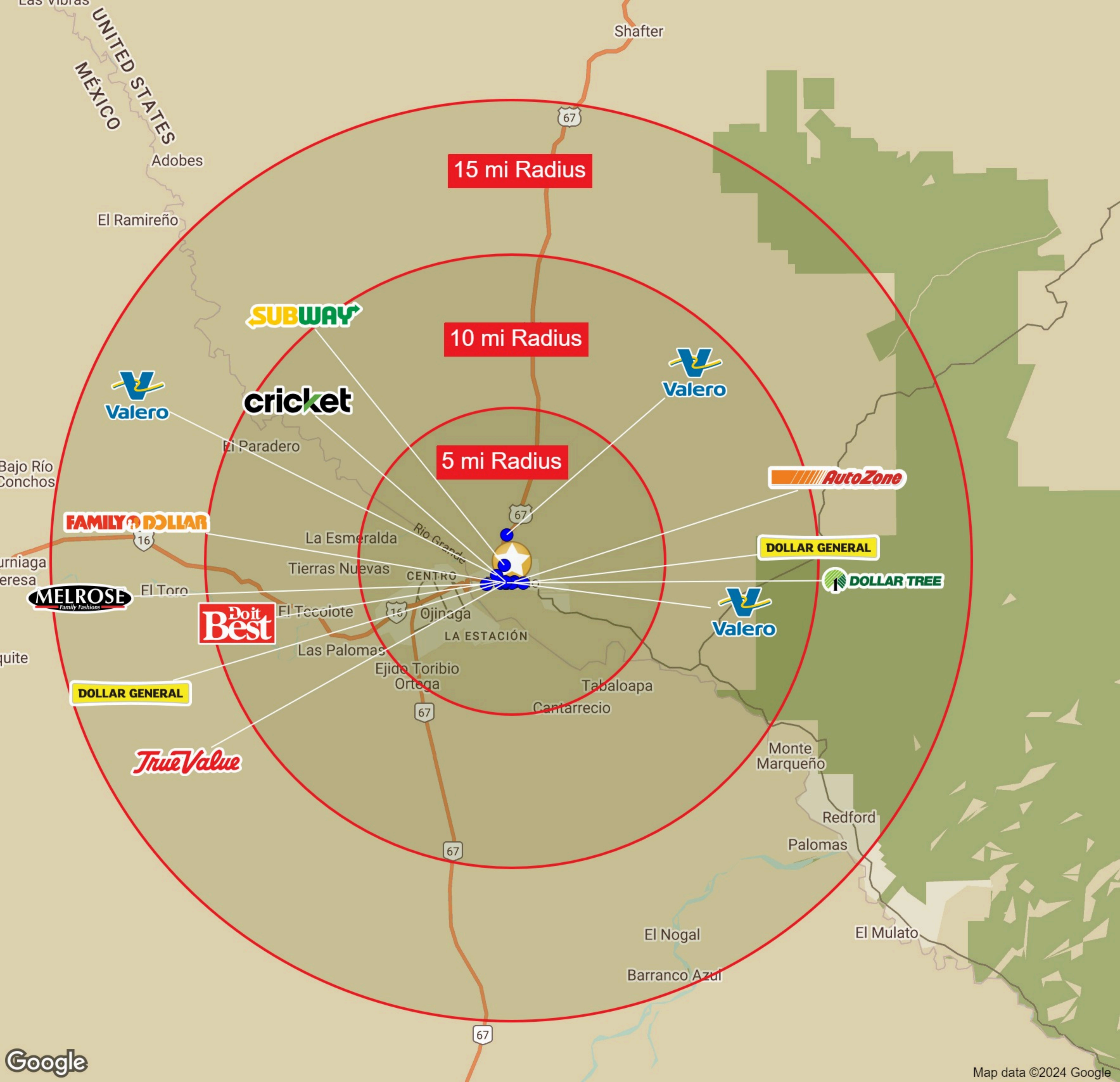

Graphic Profile

2010-2020 Census, 2023 Estimates with 2028 Projections
 Calculated using Weighted Block Centroid from Block Groups

Lat/Lon: 29.5703/-104.3723

1000 US Route 67
Presidio, TX 79845

	5 mi radius	10 mi radius	15 mi radius
Population			
Estimated Population (2023)	3,568	3,582	3,630
Projected Population (2028)	3,225	3,238	3,283
Census Population (2020)	3,699	3,722	3,774
Census Population (2010)	4,994	5,024	5,093
Projected Annual Growth (2023-2028)	-343 -1.9%	-344 -1.9%	-347 -1.9%
Historical Annual Growth (2020-2023)	-131 -1.2%	-140 -1.3%	-144 -1.3%
Historical Annual Growth (2010-2020)	-1,295 -2.6%	-1,302 -2.6%	-1,319 -2.6%
Estimated Population Density (2023)	45 <i>psm</i>	11 <i>psm</i>	5 <i>psm</i>
Trade Area Size	78.5 <i>sq mi</i>	314.0 <i>sq mi</i>	706.8 <i>sq mi</i>

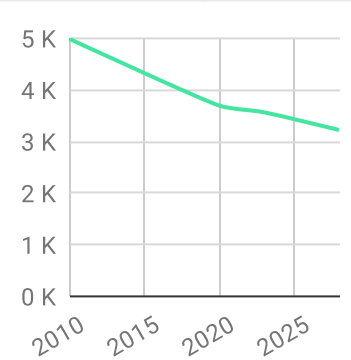
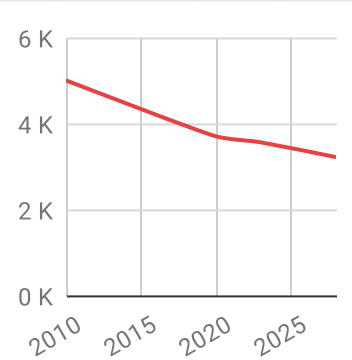
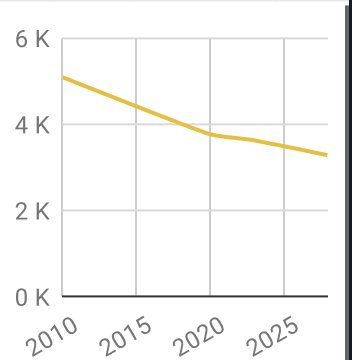
Race and Ethnicity (2023)			
Not Hispanic or Latino Population			
White	387	75.4%	394 75.1%
Black or African American	41	8.0%	42 8.1%
American Indian or Alaska Native	7	1.4%	8 1.5%
Asian	58	11.3%	60 11.4%
Hawaiian or Pacific Islander	-	-	- -
Other Race	5	1.0%	6 1.1%
Two or More Races	15	2.8%	15 2.9%
Hispanic or Latino Population			
White	822	26.9%	836 26.9%
Black or African American	48	1.6%	48 1.5%
American Indian or Alaska Native	15	0.5%	15 0.5%
Asian	3	-	3 -
Hispanic Hawaiian or Pacific Islander	-	-	- -
Other Race	692	22.7%	701 22.6%
Two or More Races	1,475	48.3%	1,503 48.4%

White

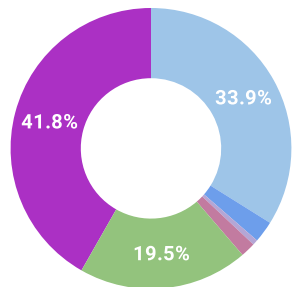
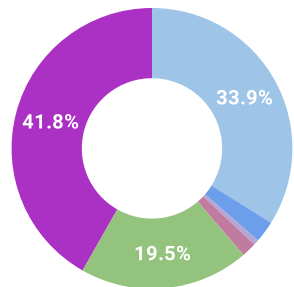
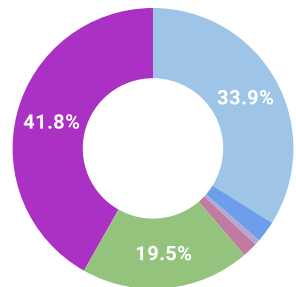
Black or African American

American Indian or Alaskan Native

Asian

Hawaiian or Pacific Islander

Other Race

2+ Races

Graphic Profile

2010-2020 Census, 2023 Estimates with 2028 Projections
 Calculated using Weighted Block Centroid from Block Groups

Lat/Lon: 29.5703/-104.3723

1000 US Route 67 Presidio, TX 79845		5 mi radius		10 mi radius		15 mi radius	
Age Distribution (2023)							
Age Under 5 Years		191	5.4%	192	5.4%	194	5.3%
Age 5 to 9 Years		251	7.0%	252	7.0%	256	7.0%
Age 10 to 14 Years		208	5.8%	208	5.8%	211	5.8%
Age 15 to 19 Years		257	7.2%	258	7.2%	261	7.2%
Age 20 to 24 Years		235	6.6%	235	6.6%	238	6.6%
Age 25 to 29 Years		199	5.6%	199	5.6%	201	5.5%
Age 30 to 34 Years		193	5.4%	194	5.4%	196	5.4%
Age 35 to 39 Years		272	7.6%	273	7.6%	277	7.6%
Age 40 to 44 Years		248	6.9%	249	6.9%	253	7.0%
Age 45 to 49 Years		230	6.5%	231	6.5%	235	6.5%
Age 50 to 54 Years		187	5.2%	188	5.2%	191	5.2%
Age 55 to 59 Years		185	5.2%	186	5.2%	188	5.2%
Age 60 to 64 Years		192	5.4%	193	5.4%	196	5.4%
Age 65 to 69 Years		160	4.5%	161	4.5%	163	4.5%
Age 70 to 74 Years		146	4.1%	147	4.1%	149	4.1%
Age 75 to 79 Years		201	5.6%	202	5.6%	205	5.6%
Age 80 to 84 Years		98	2.8%	99	2.8%	100	2.8%
Age 85 Years or Over		114	3.2%	115	3.2%	116	3.2%
Median Age		38.6		38.6		38.7	
Generation (2023)							
iGeneration (Age Under 15 Years)		651	18.2%	653	18.2%	661	18.2%
Generation 9/11 Millennials (Age 15 to 34 Years)		884	24.8%	886	24.7%	896	24.7%
Gen Xers (Age 35 to 49 Years)		750	21.0%	753	21.0%	764	21.1%
Baby Boomers (Age 50 to 74 Years)		870	24.4%	874	24.4%	887	24.4%
Silent Generation (Age 75 to 84 Years)		299	8.4%	300	8.4%	305	8.4%
G.I. Generation (Age 85 Years or Over)		114	3.2%	115	3.2%	116	3.2%

Graphic Profile

2010-2020 Census, 2023 Estimates with 2028 Projections
 Calculated using Weighted Block Centroid from Block Groups

Lat/Lon: 29.5703/-104.3723

1000 US Route 67
Presidio, TX 79845

	5 mi radius	10 mi radius	15 mi radius
Household Type (2023)			
Total Households	1,252	1,258	1,279
Family Households	883 70.5%	888 70.6%	903 70.6%
Family Households with Children	571 64.7%	574 64.7%	584 64.7%
Family Households No Children	312 35.3%	314 35.3%	319 35.3%
Non-Family Households	369 29.5%	370 29.4%	375 29.4%
Non-Family Households with Children	- -	- -	- -
Non-Family Households No Children	369 100.0%	370 100.0%	375 100.0%

Education Attainment (2023)			
Elementary or Some High School	1,277 52.6%	1,282 52.7%	1,301 52.7%
High School Graduate	366 15.1%	367 15.1%	370 15.0%
Some College or Associate Degree	417 17.2%	419 17.2%	424 17.2%
Bachelor or Graduate Degree	365 15.1%	367 15.1%	375 15.2%

Household Income (2023)			
Estimated Average Household Income	\$27,941	\$27,844	\$27,519
Estimated Median Household Income	\$22,719	\$22,654	\$22,437
HH Income Under \$10,000	301 24.0%	304 24.2%	315 24.7%
HH Income \$10,000 to \$34,999	575 45.9%	577 45.8%	583 45.6%
HH Income \$35,000 to \$49,999	195 15.6%	195 15.5%	195 15.2%
HH Income \$50,000 to \$74,999	159 12.7%	159 12.6%	159 12.4%
HH Income \$75,000 to \$99,999	3 0.2%	3 0.2%	3 0.2%
HH Income \$100,000 to \$149,999	20 1.6%	21 1.7%	23 1.8%
HH Income \$150,000 or More	- -	- -	- -

Expanded Profile

2010-2020 Census, 2023 Estimates with 2028 Projections
 Calculated using Weighted Block Centroid from Block Groups

Lat/Lon: 29.5703/-104.3723

1000 US Route 67 Presidio, TX 79845	5 mi radius	10 mi radius	15 mi radius
Population			
Estimated Population (2023)	3,568	3,582	3,630
Projected Population (2028)	3,225	3,238	3,283
Census Population (2020)	3,699	3,722	3,774
Census Population (2010)	4,994	5,024	5,093
Projected Annual Growth (2023 to 2028)	-343 -1.9%	-344 -1.9%	-347 -1.9%
Historical Annual Growth (2020 to 2023)	-131 -1.2%	-140 -1.3%	-144 -1.3%
Historical Annual Growth (2010 to 2020)	-1,295 -8.6%	-1,302 -8.6%	-1,319 -8.6%
Estimated Population Density (2023)	45 psm	11 psm	5 psm
Trade Area Size	78.5 sq mi	314.0 sq mi	706.8 sq mi
Households			
Estimated Households (2023)	1,252	1,258	1,279
Projected Households (2028)	1,188	1,193	1,213
Census Households (2020)	1,331	1,340	1,360
Census Households (2010)	1,684	1,696	1,723
Estimated Households with Children (2023)	571 45.6%	574 45.6%	584 45.7%
Estimated Average Household Size (2023)	2.85	2.85	2.84
Average Household Income			
Estimated Average Household Income (2023)	\$27,941	\$27,844	\$27,519
Projected Average Household Income (2028)	\$31,273	\$31,162	\$30,789
Estimated Average Family Income (2023)	\$29,750	\$29,647	\$29,302
Median Household Income			
Estimated Median Household Income (2023)	\$22,719	\$22,654	\$22,437
Projected Median Household Income (2028)	\$22,609	\$22,544	\$22,324
Estimated Median Family Income (2023)	\$28,799	\$28,708	\$28,402
Per Capita Income			
Estimated Per Capita Income (2023)	\$9,807	\$9,781	\$9,693
Projected Per Capita Income (2028)	\$11,516	\$11,484	\$11,376
Estimated Per Capita Income 5 Year Growth	\$1,709 17.4%	\$1,703 17.4%	\$1,684 17.4%
Estimated Average Household Net Worth (2023)	\$108,749	\$108,799	\$108,968
Daytime Demos (2023)			
Total Businesses	14	14	14
Total Employees	90	90	90
Company Headquarter Businesses	-	-	-
Company Headquarter Employees	-	-	-
Employee Population per Business	6.5	6.5	6.5
Residential Population per Business	255.9	256.9	260.3

Expanded Profile

2010-2020 Census, 2023 Estimates with 2028 Projections
 Calculated using Weighted Block Centroid from Block Groups

Lat/Lon: 29.5703/-104.3723

1000 US Route 67		5 mi radius		10 mi radius		15 mi radius	
Presidio, TX 79845							
Race & Ethnicity							
White (2023)		1,209	33.9%	1,214	33.9%	1,230	33.9%
Black or African American (2023)		89	2.5%	89	2.5%	90	2.5%
American Indian or Alaska Native (2023)		22	0.6%	22	0.6%	23	0.6%
Asian (2023)		61	1.7%	61	1.7%	63	1.7%
Hawaiian or Pacific Islander (2023)		-	-	-	-	-	-
Other Race (2023)		697	19.5%	699	19.5%	706	19.5%
Two or More Races (2023)		1,490	41.8%	1,496	41.8%	1,518	41.8%
Not Hispanic or Latino Population (2023)		513	14.4%	516	14.4%	525	14.5%
Hispanic or Latino Population (2023)		3,055	85.6%	3,066	85.6%	3,105	85.5%
Not Hispanic or Latino Population (2028)		479	14.9%	481	14.9%	489	14.9%
Hispanic or Latino Population (2028)		2,746	85.1%	2,757	85.1%	2,794	85.1%
Not Hispanic or Latino Population (2020)		279	7.5%	283	7.6%	292	7.7%
Hispanic or Latino Population (2020)		3,420	92.5%	3,439	92.4%	3,483	92.3%
Not Hispanic or Latino Population (2010)		402	8.1%	408	8.1%	419	8.2%
Hispanic or Latino Population (2010)		4,592	91.9%	4,617	91.9%	4,674	91.8%
Projected Hispanic Annual Growth (2023 to 2028)		-309	-2.0%	-309	-2.0%	-312	-2.0%
Historic Hispanic Annual Growth (2010 to 2023)		-1,537	-2.6%	-1,550	-2.6%	-1,568	-2.6%
Age Distribution (2023)							
Age Under 5		191	5.4%	192	5.4%	194	5.3%
Age 5 to 9 Years		251	7.0%	252	7.0%	256	7.0%
Age 10 to 14 Years		208	5.8%	208	5.8%	211	5.8%
Age 15 to 19 Years		257	7.2%	258	7.2%	261	7.2%
Age 20 to 24 Years		235	6.6%	235	6.6%	238	6.6%
Age 25 to 29 Years		199	5.6%	199	5.6%	201	5.5%
Age 30 to 34 Years		193	5.4%	194	5.4%	196	5.4%
Age 35 to 39 Years		272	7.6%	273	7.6%	277	7.6%
Age 40 to 44 Years		248	6.9%	249	6.9%	253	7.0%
Age 45 to 49 Years		230	6.5%	231	6.5%	235	6.5%
Age 50 to 54 Years		187	5.2%	188	5.2%	191	5.2%
Age 55 to 59 Years		185	5.2%	186	5.2%	188	5.2%
Age 60 to 64 Years		192	5.4%	193	5.4%	196	5.4%
Age 65 to 74 Years		306	8.6%	307	8.6%	312	8.6%
Age 75 to 84 Years		299	8.4%	300	8.4%	305	8.4%
Age 85 Years or Over		114	3.2%	115	3.2%	116	3.2%
Median Age		38.6		38.6		38.7	
Gender Age Distribution (2023)							
Female Population		1,726	48.4%	1,733	48.4%	1,754	48.3%
Age 0 to 19 Years		416	24.1%	417	24.1%	422	24.0%
Age 20 to 64 Years		974	56.4%	978	56.4%	990	56.4%
Age 65 Years or Over		336	19.5%	337	19.5%	342	19.5%
Female Median Age		38.4		38.4		38.4	
Male Population		1,842	51.6%	1,849	51.6%	1,876	51.7%
Age 0 to 19 Years		492	26.7%	494	26.7%	500	26.7%
Age 20 to 64 Years		967	52.5%	971	52.5%	985	52.5%
Age 65 Years or Over		383	20.8%	385	20.8%	391	20.9%
Male Median Age		38.9		38.9		39.0	

Expanded Profile

2010-2020 Census, 2023 Estimates with 2028 Projections
 Calculated using Weighted Block Centroid from Block Groups

Lat/Lon: 29.5703/-104.3723

1000 US Route 67		5 mi radius		10 mi radius		15 mi radius	
Presidio, TX 79845							
Household Income Distribution (2023)							
HH Income \$200,000 or More	-	-	-	-	-	-	-
HH Income \$150,000 to \$199,999	-	-	-	-	-	-	-
HH Income \$100,000 to \$149,999	20	1.6%	21	1.7%	23	1.8%	
HH Income \$75,000 to \$99,999	3	0.2%	3	0.2%	3	0.2%	
HH Income \$50,000 to \$74,999	159	12.7%	159	12.6%	159	12.4%	
HH Income \$35,000 to \$49,999	195	15.6%	195	15.5%	195	15.2%	
HH Income \$25,000 to \$34,999	180	14.4%	180	14.3%	180	14.1%	
HH Income \$15,000 to \$24,999	236	18.8%	236	18.8%	236	18.5%	
HH Income Under \$15,000	459	36.7%	465	36.9%	483	37.8%	
HH Income \$35,000 or More	377	30.1%	378	30.0%	380	29.7%	
HH Income \$75,000 or More	23	1.9%	24	1.9%	26	2.0%	
Housing (2023)							
Total Housing Units	1,777		1,785		1,815		
Housing Units Occupied	1,252	70.5%	1,258	70.5%	1,279	70.5%	
Housing Units Owner-Occupied	862	68.8%	866	68.8%	880	68.9%	
Housing Units, Renter-Occupied	390	31.2%	392	31.2%	398	31.1%	
Housing Units, Vacant	524	41.9%	527	41.9%	536	41.9%	
Marital Status (2023)							
Never Married	699	24.0%	699	23.9%	699	23.5%	
Currently Married	1,413	48.4%	1,421	48.5%	1,449	48.8%	
Separated	431	14.8%	431	14.7%	431	14.5%	
Widowed	246	8.4%	249	8.5%	262	8.8%	
Divorced	129	4.4%	129	4.4%	129	4.3%	
Household Type (2023)							
Population Family	3,105	87.0%	3,118	87.0%	3,161	87.1%	
Population Non-Family	463	13.0%	464	13.0%	469	12.9%	
Population Group Quarters	-	-	-	-	-	-	
Family Households	883	70.5%	888	70.6%	903	70.6%	
Non-Family Households	369	29.5%	370	29.4%	375	29.4%	
Married Couple with Children	435	30.8%	437	30.8%	445	30.7%	
Average Family Household Size	3.5		3.5		3.5		
Household Size (2023)							
1 Person Households	354	28.2%	355	28.2%	360	28.1%	
2 Person Households	368	29.4%	369	29.4%	375	29.4%	
3 Person Households	179	14.3%	179	14.2%	181	14.2%	
4 Person Households	159	12.7%	160	12.7%	162	12.7%	
5 Person Households	111	8.9%	112	8.9%	115	9.0%	
6 or More Person Households	82	6.6%	83	6.6%	86	6.7%	
Household Vehicles (2023)							
Households with 0 Vehicles Available	54	4.3%	55	4.4%	60	4.7%	
Households with 1 Vehicles Available	535	42.7%	536	42.6%	540	42.2%	
Households with 2 or More Vehicles Available	664	53.0%	667	53.0%	679	53.1%	
Total Vehicles Available	2,153		2,162		2,193		
Average Vehicles Per Household	1.7		1.7		1.7		

Expanded Profile

2010-2020 Census, 2023 Estimates with 2028 Projections
 Calculated using Weighted Block Centroid from Block Groups

Lat/Lon: 29.5703/-104.3723

1000 US Route 67		5 mi radius		10 mi radius		15 mi radius	
Presidio, TX 79845							
Labor Force (2023)							
Estimated Labor Population Age 16 Years or Over		2,852		2,863		2,903	
Estimated Civilian Employed		1,108	38.9%	1,115	38.9%	1,137	39.2%
Estimated Civilian Unemployed		184	6.5%	184	6.4%	184	6.3%
Estimated in Armed Forces		-	-	-	-	-	-
Estimated Not in Labor Force		1,559	54.7%	1,564	54.6%	1,582	54.5%
Unemployment Rate		6.5%		6.4%		6.3%	
Occupation (2023)							
Occupation: Population Age 16 Years or Over		1,108		1,115		1,137	
Management, Business, Financial Operations		134	12.1%	135	12.2%	140	12.3%
Professional, Related		236	21.3%	238	21.3%	243	21.4%
Service		168	15.1%	169	15.1%	171	15.1%
Sales, Office		187	16.9%	189	16.9%	193	17.0%
Farming, Fishing, Forestry		230	20.8%	231	20.7%	234	20.6%
Construct, Extraction, Maintenance		135	12.2%	135	12.2%	136	11.9%
Production, Transport Material Moving		18	1.6%	18	1.6%	18	1.6%
White Collar Workers		557	50.3%	562	50.4%	577	50.8%
Blue Collar Workers		551	49.7%	553	49.6%	560	49.2%
Consumer Expenditure (2023)							
Total Household Expenditure		\$38.38 M		\$38.49 M		\$38.86 M	
Total Non-Retail Expenditure		\$20.33 M	53.0%	\$20.39 M	53.0%	\$20.59 M	53.0%
Total Retail Expenditure		\$18.05 M	47.0%	\$18.1 M	47.0%	\$18.27 M	47.0%
Apparel		\$1.31 M	3.4%	\$1.31 M	3.4%	\$1.33 M	3.4%
Contributions		\$1.15 M	3.0%	\$1.15 M	3.0%	\$1.16 M	3.0%
Education		\$1.01 M	2.6%	\$1.01 M	2.6%	\$1.03 M	2.6%
Entertainment		\$2.04 M	5.3%	\$2.05 M	5.3%	\$2.07 M	5.3%
Food and Beverages		\$5.81 M	15.1%	\$5.83 M	15.1%	\$5.88 M	15.1%
Furnishings and Equipment		\$1.26 M	3.3%	\$1.27 M	3.3%	\$1.28 M	3.3%
Gifts		\$817.77 K	2.1%	\$819.96 K	2.1%	\$827.47 K	2.1%
Health Care		\$3.42 M	8.9%	\$3.43 M	8.9%	\$3.46 M	8.9%
Household Operations		\$1.49 M	3.9%	\$1.49 M	3.9%	\$1.5 M	3.9%
Miscellaneous Expenses		\$710.1 K	1.9%	\$712.05 K	1.8%	\$718.73 K	1.8%
Personal Care		\$511.56 K	1.3%	\$513 K	1.3%	\$517.9 K	1.3%
Personal Insurance		\$236.23 K	0.6%	\$236.9 K	0.6%	\$239.17 K	0.6%
Reading		\$82.75 K	0.2%	\$82.98 K	0.2%	\$83.75 K	0.2%
Shelter		\$8.25 M	21.5%	\$8.27 M	21.5%	\$8.35 M	21.5%
Tobacco		\$300.2 K	0.8%	\$301.05 K	0.8%	\$303.97 K	0.8%
Transportation		\$6.82 M	17.8%	\$6.84 M	17.8%	\$6.9 M	17.8%
Utilities		\$3.16 M	8.2%	\$3.17 M	8.2%	\$3.2 M	8.2%
Educational Attainment (2023)							
Adult Population Age 25 Years or Over		2,426		2,436		2,470	
Elementary (Grade Level 0 to 8)		1,104	45.5%	1,109	45.5%	1,124	45.5%
Some High School (Grade Level 9 to 11)		172	7.1%	173	7.1%	177	7.2%
High School Graduate		366	15.1%	367	15.1%	370	15.0%
Some College		145	6.0%	145	6.0%	147	6.0%
Associate Degree Only		273	11.2%	274	11.2%	277	11.2%
Bachelor Degree Only		288	11.9%	290	11.9%	296	12.0%
Graduate Degree		77	3.2%	77	3.2%	79	3.2%

Expanded Profile

2010-2020 Census, 2023 Estimates with 2028 Projections
 Calculated using Weighted Block Centroid from Block Groups

Lat/Lon: 29.5703/-104.3723

1000 US Route 67 Presidio, TX 79845		5 mi radius		10 mi radius		15 mi radius	
Units In Structure (2023)							
1 Detached Unit		969	57.5%	973	57.4%	987	57.3%
1 Attached Unit	-	-	-	-	-	-	-
2 to 4 Units		110	6.5%	110	6.5%	111	6.5%
5 to 9 Units		3	0.2%	3	0.2%	3	0.2%
10 to 19 Units		3	0.2%	3	0.2%	3	0.2%
20 to 49 Units		1	-	1	-	1	-
50 or More Units		2	0.1%	2	0.1%	2	0.1%
Mobile Home or Trailer		126	7.5%	127	7.5%	128	7.4%
Other Structure		38	2.3%	40	2.3%	44	2.6%
Homes Built By Year (2023)							
Homes Built 2010 or later		6	0.3%	6	0.3%	6	0.3%
Homes Built 2000 to 2009		113	6.7%	114	6.7%	114	6.6%
Homes Built 1990 to 1999		547	32.5%	548	32.3%	551	32.0%
Homes Built 1980 to 1989		202	12.0%	205	12.1%	215	12.5%
Homes Built 1970 to 1979		42	2.5%	42	2.5%	42	2.4%
Homes Built 1960 to 1969		92	5.5%	92	5.4%	92	5.4%
Homes Built 1950 to 1959		19	1.1%	19	1.1%	20	1.1%
Homes Built Before 1949		232	13.8%	233	13.8%	238	13.8%
Home Values (2023)							
Home Values \$1,000,000 or More		4	0.4%	4	0.4%	4	0.4%
Home Values \$500,000 to \$999,999		11	1.3%	11	1.3%	12	1.3%
Home Values \$400,000 to \$499,999		5	0.6%	5	0.6%	5	0.6%
Home Values \$300,000 to \$399,999		7	0.8%	7	0.8%	7	0.8%
Home Values \$200,000 to \$299,999		15	1.7%	15	1.8%	17	1.9%
Home Values \$150,000 to \$199,999		107	12.5%	108	12.4%	109	12.4%
Home Values \$100,000 to \$149,999		66	7.7%	67	7.7%	67	7.6%
Home Values \$70,000 to \$99,999		33	3.9%	33	3.8%	34	3.8%
Home Values \$50,000 to \$69,999		188	21.8%	189	21.8%	190	21.6%
Home Values \$25,000 to \$49,999		351	40.7%	352	40.6%	355	40.3%
Home Values Under \$25,000		74	8.6%	76	8.8%	81	9.2%
Owner-Occupied Median Home Value		\$48,439		\$48,371		\$48,145	
Renter-Occupied Median Rent		\$349		\$349		\$348	
Transportation To Work (2023)							
Drive to Work Alone		663	59.8%	668	59.9%	684	60.1%
Drive to Work in Carpool		330	29.7%	331	29.7%	334	29.4%
Travel to Work by Public Transportation	-	-	-	-	-	-	-
Drive to Work on Motorcycle	-	-	-	-	-	-	-
Walk or Bicycle to Work		105	9.4%	105	9.4%	107	9.4%
Other Means		6	0.5%	6	0.5%	6	0.6%
Work at Home		5	0.5%	5	0.5%	6	0.5%
Travel Time (2023)							
Travel to Work in 14 Minutes or Less		711	64.2%	714	64.0%	723	63.6%
Travel to Work in 15 to 29 Minutes		89	8.0%	90	8.1%	93	8.2%
Travel to Work in 30 to 59 Minutes		64	5.8%	64	5.8%	66	5.8%
Travel to Work in 60 Minutes or More		239	21.6%	242	21.7%	250	22.0%
Average Minutes Travel to Work		9.8		9.9		10.0	