

# ±6,000 SF OFFICE SPACE FOR LEASE

PRIMROSE OFFICE PLAZA  
2135 E. PRIMROSE ST - SUITE Q  
SPRINGFIELD, MO 65804

---

Jeff Childs, SIOR, CCIM  
O: 417.887.8826 x104  
jeff.childs@svn.com





# Property Summary



## OFFERING SUMMARY

Lease Rate:	\$13.00 SF/YR (NNN) [Estimated NNN \$4.50/SF]
Available SF:	±6,000 SF
Year Built:	1999
Zoning:	Office (O-1)
APN:	1908201026
2023 Average Annual Daily Traffic:	E. Primrose Street: 6,852 Glenstone Avenue: 33,458

## PROPERTY DESCRIPTION

We are pleased to offer this ±6,000 SF office space in the Primrose Office Plaza in southeast Springfield, MO. This space contains a reception area, 4 offices, 1 conference room, a large open cubicle area, break room, and men's and women's restrooms.

## PROPERTY HIGHLIGHTS

- Space will be available February 1, 2025
- Office space located in the Primrose Office Plaza offers a great location adjacent to multiple restaurants and stores.
- Easy access to Glenstone Avenue and James River Freeway.

# Floor Plan

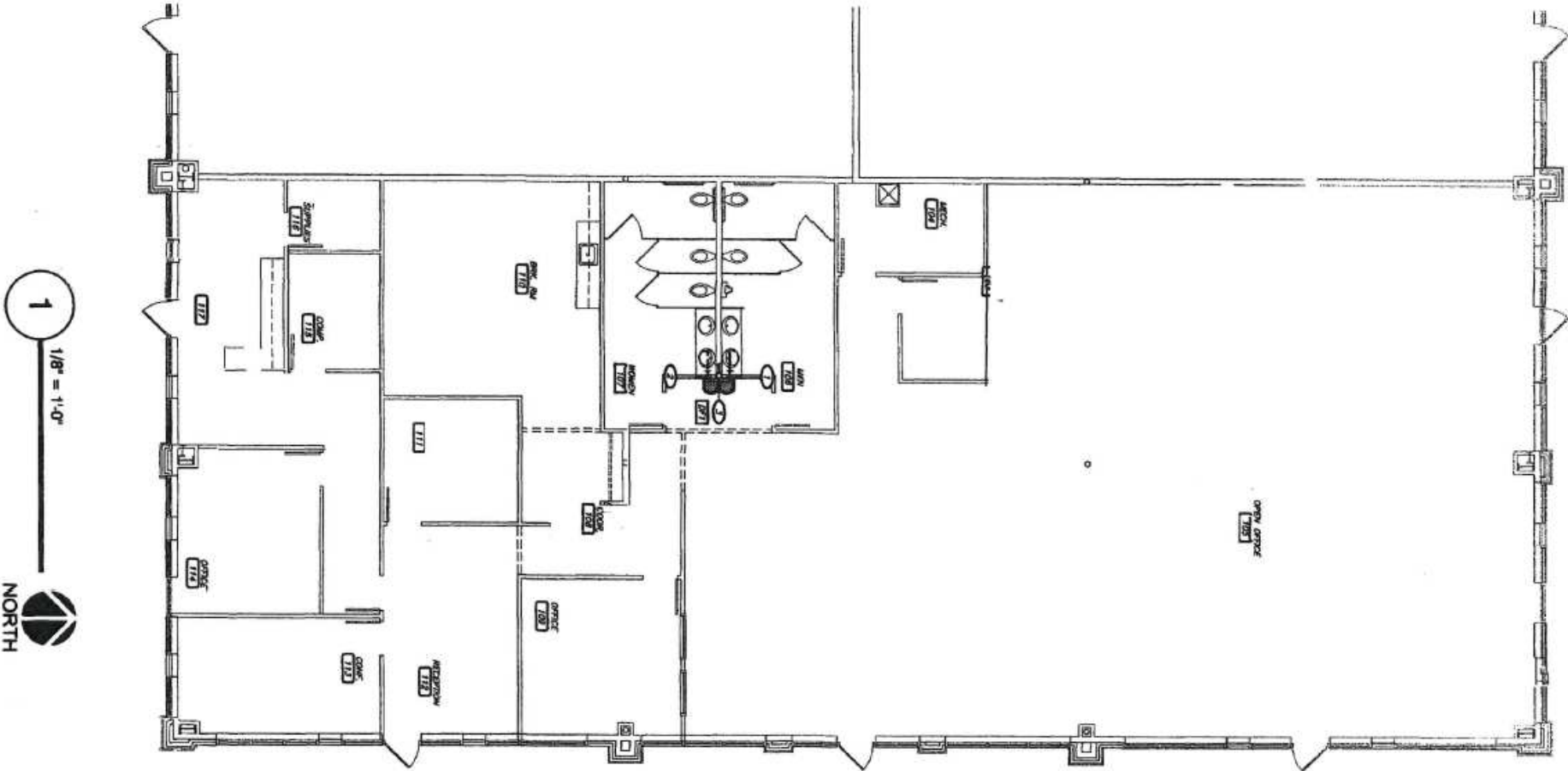

*The information presented here is deemed to be accurate, but it has not been independently verified. We make no guarantee, warranty or representation. It is your responsibility to independently confirm accuracy and completeness. All SVN® offices are independently owned and operated.*



# Additional Photos

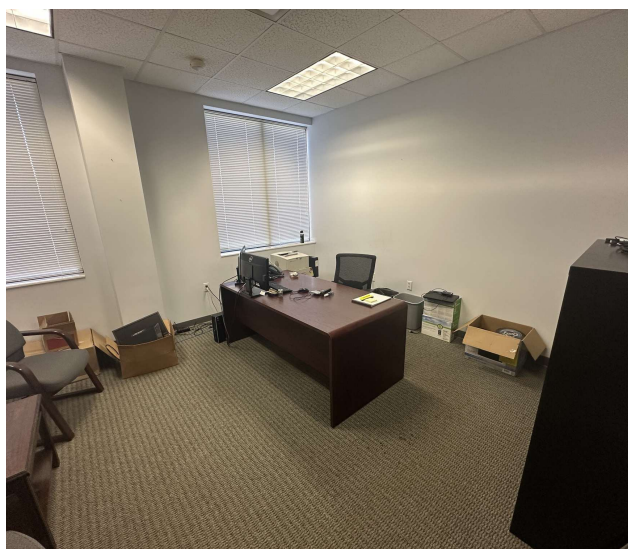
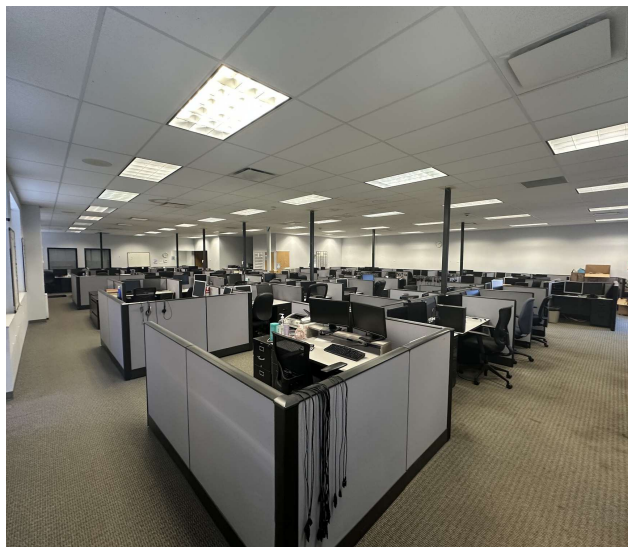
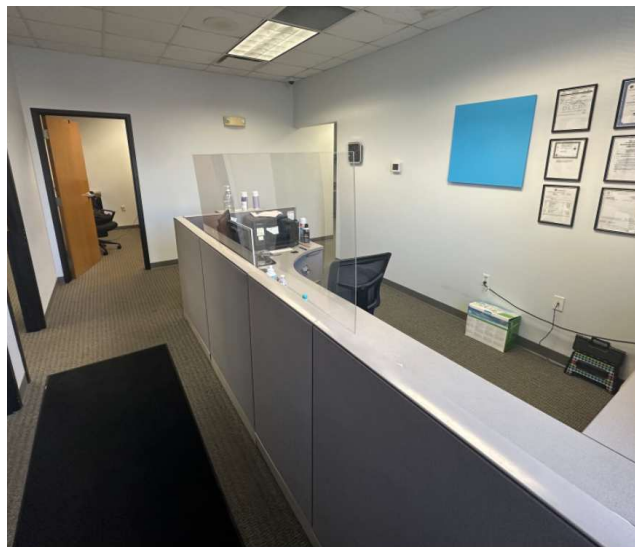



# Location Map

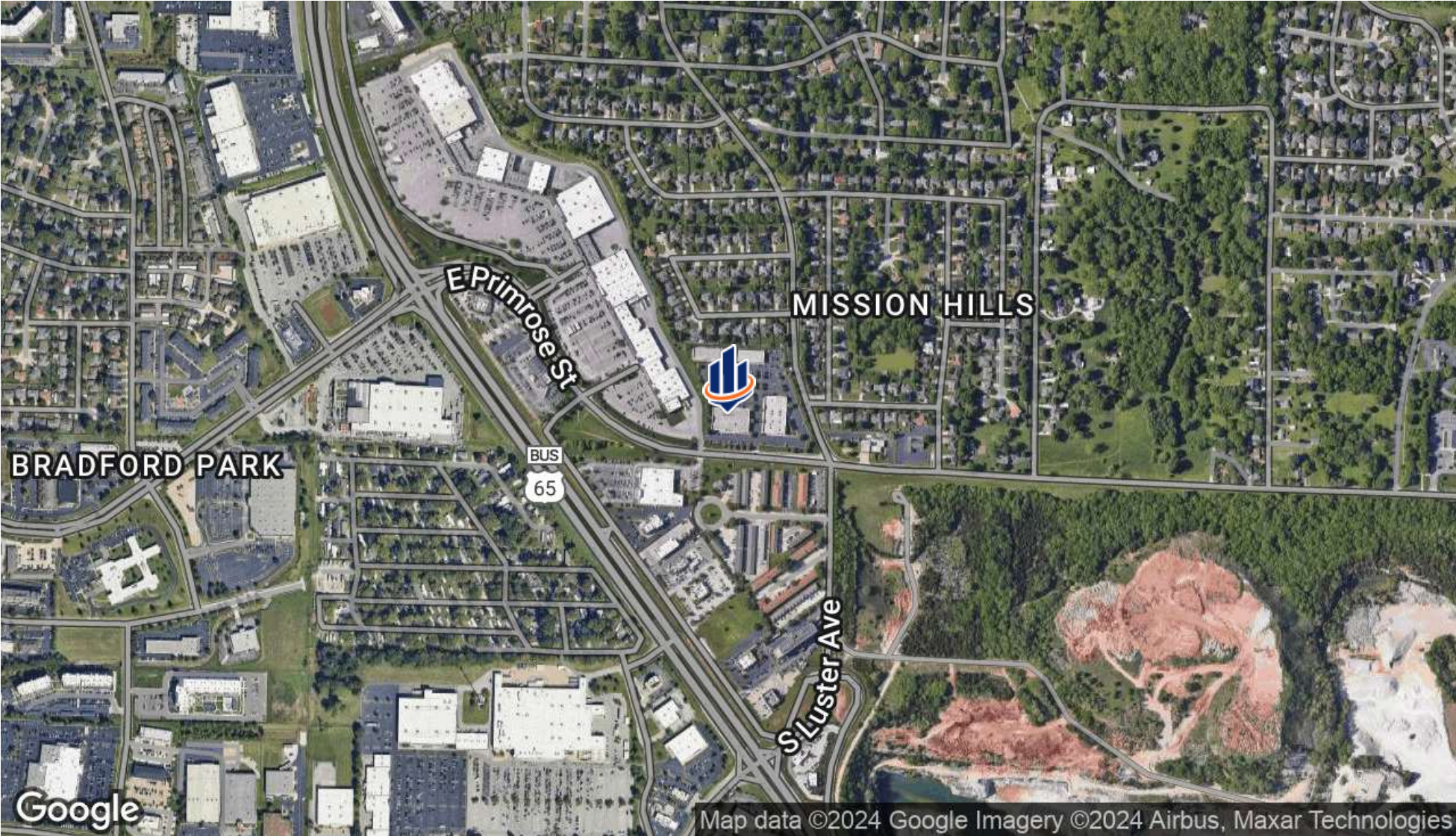

2135 E. PRIMROSE STREET - SUITE Q | 2135 EAST PRIMROSE STREET - SUITE Q SPRINGFIELD, MO 65804

*The information presented here is deemed to be accurate, but it has not been independently verified. We make no guarantee, warranty or representation. It is your responsibility to independently confirm accuracy and completeness. All SVN® offices are independently owned and operated.*



# Retailer Map





# Demographics Map & Report

## POPULATION

	0.5 MILES	1 MILE	3 MILES
Total Population	1,329	6,152	58,216
Average Age	46	46	43
Average Age (Male)	43	44	41
Average Age (Female)	48	48	45

## HOUSEHOLDS & INCOME

	0.5 MILES	1 MILE	3 MILES
Total Households	631	3,002	27,720
# of Persons per HH	2.1	2	2.1
Average HH Income	\$81,212	\$81,413	\$88,948
Average House Value	\$244,638	\$278,606	\$268,067

Demographics data derived from AlphaMap

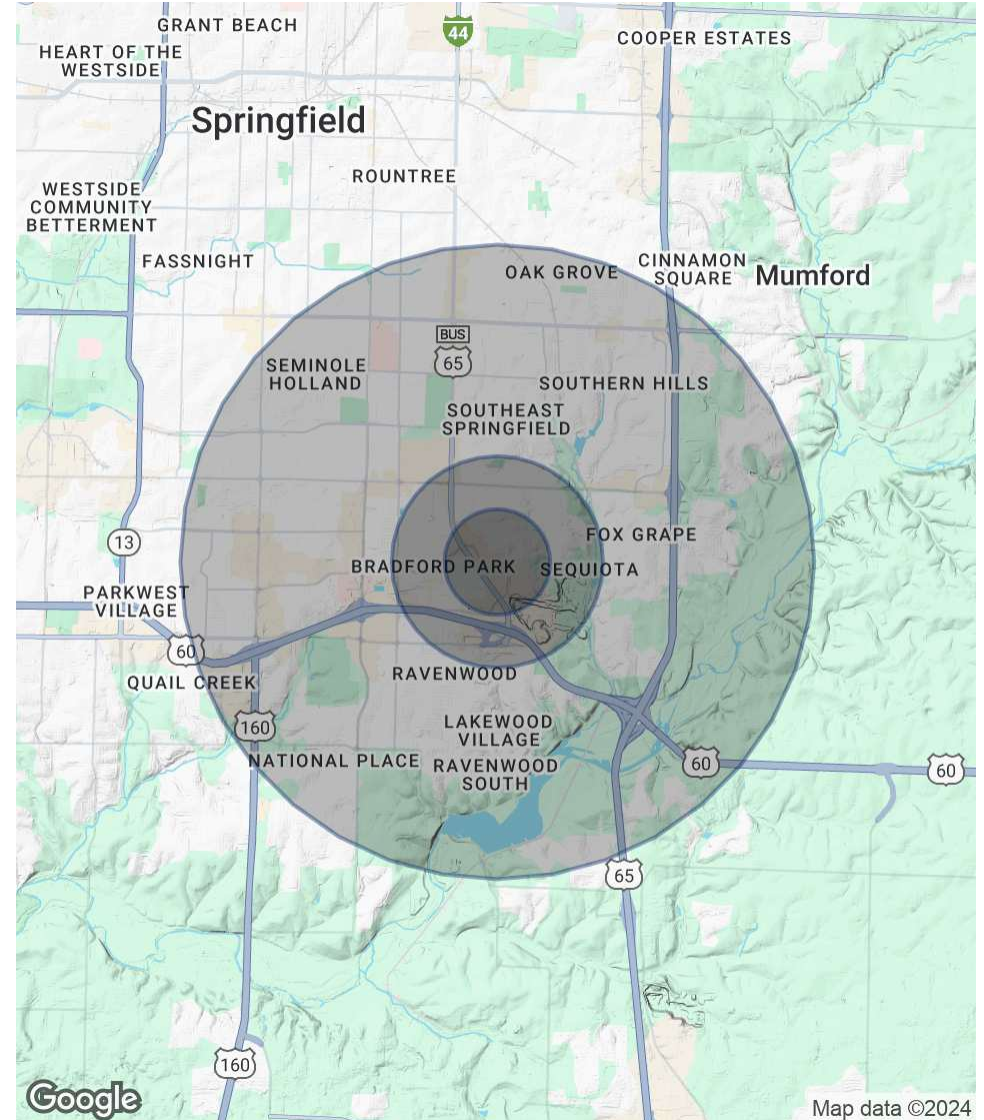

# Advisor Bio



## **JEFF CHILDS, SIOR, CCIM**

Senior Advisor

[jeff.childs@svn.com](mailto:jeff.childs@svn.com)

Direct: **417.887.8826 x104** | Cell: **417.860.5447**

## **PROFESSIONAL BACKGROUND**

Jeff Childs, SIOR, CCIM, serves as a senior advisor for SVN/Rankin Company, specializing in the sale and leasing of office, industrial and retail property in the Springfield and the Southwest Missouri markets. Jeff has over 30 years of commercial real estate experience in the Springfield and Southwest Missouri markets. Jeff consistently ranks among the top of SVN advisors nationally.

Jeff represents numerous national clients as well as a multitude of local owners and investors. In addition to Jeff's sales and leasing experience, he has assisted with and personally developed industrial, office and retail properties. As an active commercial real estate advisor, Childs' professional memberships include: the Society of Industrial and Office Realtors (SIOR), the Certified Commercial Investment Member Institute (CCIM); the Greater Springfield Board of REALTORS; the Missouri Association of REALTORS; and the National Association of REALTORS.

Jeff currently serves on the OTC Foundation Board, former chair on the board for City Utilities of Springfield, 2019 Springfield Area Chamber of Commerce Chairman, and served as a member of the Board of Directors of the Springfield Convention & Visitors Bureau. Additionally, as Chamber chairman Jeff was invited to speak on a panel for the Springfield Chamber of Commerce Economic Development Conference and as a returning guest speaker to "Good Morning, Springfield!" hosted by the Springfield Chamber of Commerce. Childs was also recognized by the Springfield Business Journal with the 40 Under 40 award given for his outstanding community and professional services.

## **EDUCATION**

Childs earned a Bachelor of Science in Finance with an emphasis in Real Estate from Missouri State University, Springfield, Missouri.

## **MEMBERSHIPS**

Society of Industrial and Office REALTORS (SIOR) / Certified Commercial Investment Member (CCIM) / 2018 Chairman Board of Public Utilities - City Utilities of Springfield / 2019 Chairman for Springfield Chamber of Commerce / Former Board Member Springfield Convention & Visitors Bureau, Inc / Local Issues Public Policy Task Force - Past Chairman / Development Issues Input Group - Past Chairman / Leadership Springfield - Past Board Member / Voice of Business Committee - Springfield Chamber of Commerce



# Disclaimer

The material contained in this Offering Memorandum is furnished solely for the purpose of considering the purchase of the property within and is not to be used for any other purpose. This information should not, under any circumstances, be photocopied or disclosed to any third party without the written consent of the SVN® Advisor or Property Owner, or used for any purpose whatsoever other than to evaluate the possible purchase of the Property.

The only party authorized to represent the Owner in connection with the sale of the Property is the SVN Advisor listed in this proposal, and no other person is authorized by the Owner to provide any information or to make any representations other than contained in this Offering Memorandum. If the person receiving these materials does not choose to pursue a purchase of the Property, this Offering Memorandum must be returned to the SVN Advisor.

Neither the SVN Advisor nor the Owner make any representation or warranty, express or implied, as to the accuracy or completeness of the information contained herein, and nothing contained herein is or shall be relied upon as a promise or representation as to the future representation of the Property. This Offering Memorandum may include certain statements and estimates with respect to the Property. These Assumptions may or may not be proven to be correct, and there can be no assurance that such estimates will be achieved. Further, the SVN Advisor and the Owner disclaim any and all liability for representations or warranties, expressed or implied, contained in or omitted from this Offering Memorandum, or any other written or oral communication transmitted or made available to the recipient. The recipient shall be entitled to rely solely on those representations and warranties that may be made to it in any final, fully executed and delivered Real Estate Purchase Agreement between it and Owner.

The information contained herein is subject to change without notice and the recipient of these materials shall not look to Owner or the SVN Advisor nor any of their officers, employees, representatives, independent contractors or affiliates, for the accuracy or completeness thereof. Recipients of this Offering Brochure are advised and encouraged to conduct their own comprehensive review and analysis of the Property.

This Offering Memorandum is a solicitation of interest only and is not an offer to sell the Property. The Owner expressly reserves the right, at its sole discretion, to reject any or all expressions of interest to purchase the Property and expressly reserves the right, at its sole discretion, to terminate negotiations with any entity, for any reason, at any time with or without notice. The Owner shall have no legal commitment or obligation to any entity reviewing the Offering Memorandum or making an offer to purchase the Property unless and until the Owner executes and delivers a signed Real Estate Purchase Agreement on terms acceptable to Owner, in Owner's sole discretion. By submitting an offer, a prospective purchaser will be deemed to have acknowledged the foregoing and agreed to release the Owner and the SVN Advisor from any liability with respect thereto.

To the extent Owner or any agent of Owner corresponds with any prospective purchaser, any prospective purchaser should not rely on any such correspondence or statements as binding Owner. Only a fully executed Real Estate Purchase Agreement shall bind the property and each prospective purchaser proceeds at its own risk.