

Feet Inches  
 0.08 - 1 inch  
 0.17 - 2"  
 0.25 - 3"  
 0.33 - 4"  
 0.42 - 5"  
 0.50 - 6"  
 0.58 - 7"  
 0.67 - 8"  
 0.75 - 9"  
 0.83 - 10"  
 0.92 - 11"  
 1.00 - 12"

NOTE: 1) THIS SURVEY IS NULL AND VOID WITH AN AFFIDAVIT OF NO CHANGE  
 2) THIS SURVEY WAS PREPARED WITHOUT THE BENEFIT OF AN ABSTRACT OF TITLE AND IS SUBJECT TO ANY STATE OF FACTS THAT MAY BE REVEALED BY AN EXAMINATION OF SUCH

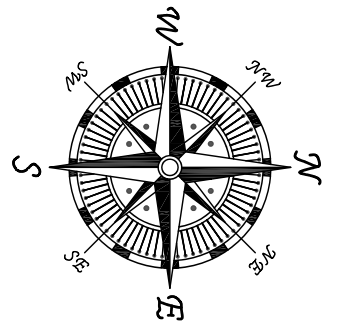

# NORTH CENTRAL (50' WIDE) AVENUE

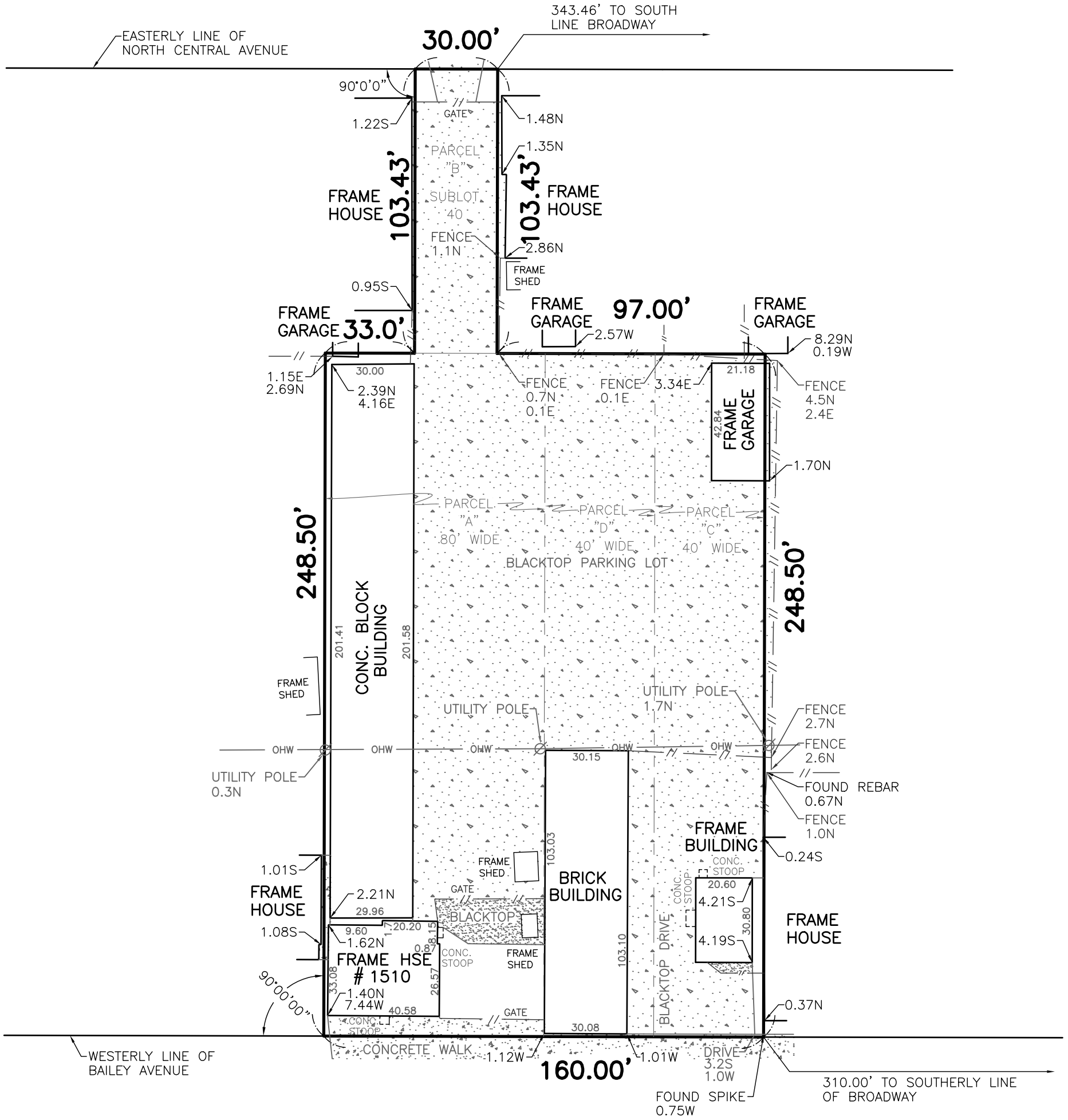

# BAILEY (66' WIDE) AVENUE

LOCATION: CITY OF BUFFALO		MAP COVER: 245		JOB NO.: 21-8770	
COUNTY OF ERIE, STATE OF NEW YORK		SUBLOT(S): 40 & MORE		DRAWN BY: J. HARTWELL	
PART OF LOT 50, TOWNSHIP 11, RANGE 7		DATE: DECEMBER 14, 2021	SCALE: 1" = 40'	CHECKED BY: S. CARVER	
OF THE HOLLAND LAND COMPANY'S SURVEY		REVISIONS:		UNAUTHORIZED alteration or addition to any survey, drawing, design, specification, plan or report is a violation of Section 7209, Provision 2 of the New York State Education Law. Only copies from the original of this survey map marked with an original of the land surveyor's embossed seal and signature shall be considered to be valid true copies.	
<b>STEVE A. CARVER PLS.</b> LAND SURVEY SERVICES 1089 KINKEAD AVE. STE 104, N. TONAWANDA NY 14120 TEL. 716-525-1250 FAX 716-525-1275 EMAIL STEVE@CARVERSURVEY.COM		Copyright Steve A. Carver PLS, all rights reserved. No portion of this drawing may be reproduced, stored or transmitted by any means without prior written permission of the surveyor. This survey is a report of the findings in the field and is not a guarantee of Title. This survey is null and void with an affidavit of no change.			
		This survey is null and void with an affidavit of no change.			