

7/19/2019 9:41:15 AM C:\Users\Aaron\Documents\15-010 Meter Companies Office-Condo_CDs_A_inorjphinson.rvt

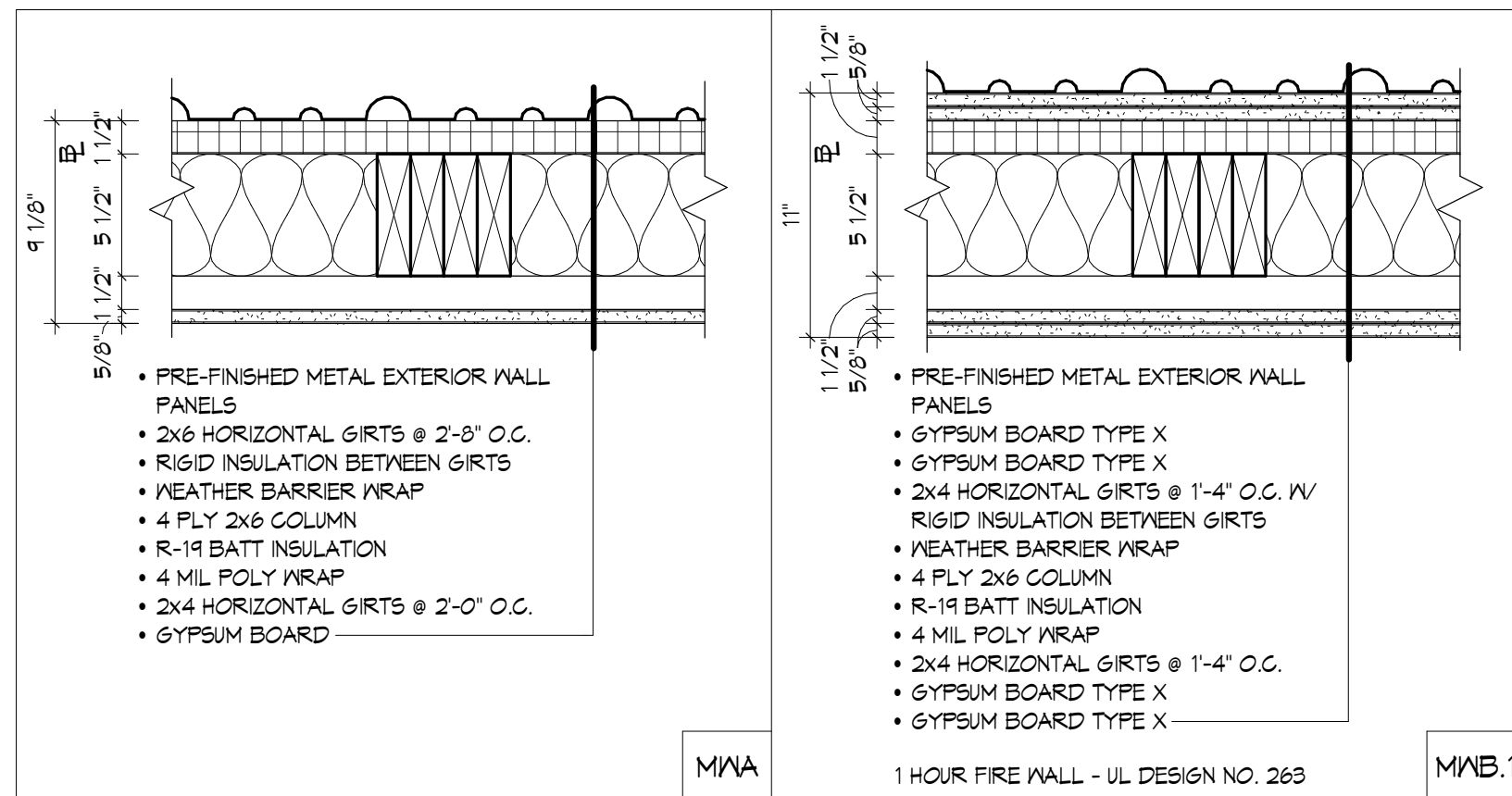

EXTERIOR WALL TYPES

1 1/2" = 1'-0"

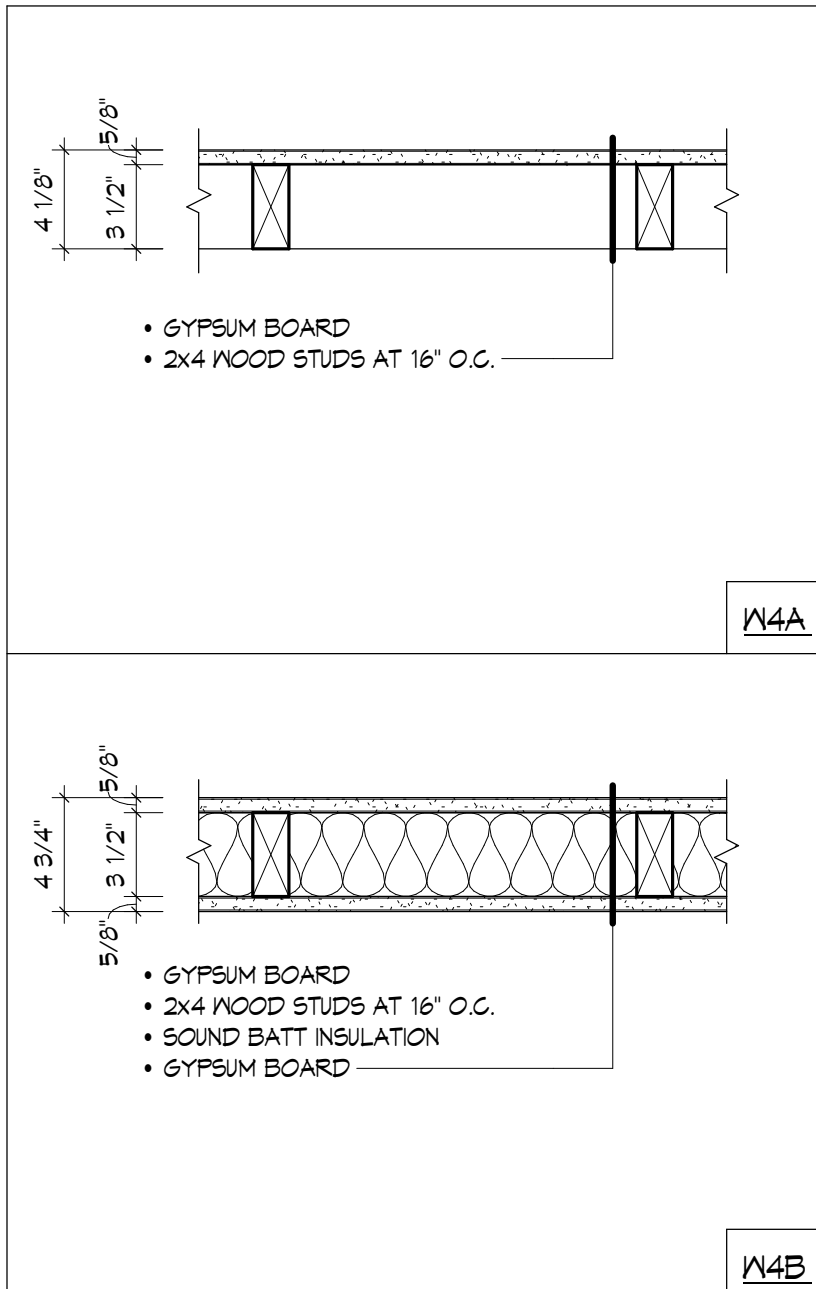

INTERIOR WALL TYPES

1 1/2" = 1'-0"

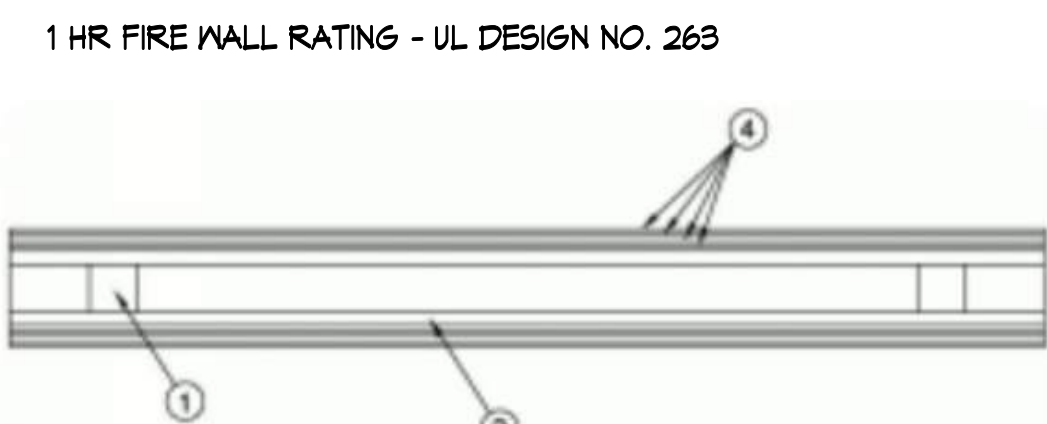

- WOOD COLUMNS** - MIN. 5 1/2" BY 6" WOOD COLUMNS ARE CONSTRUCTED FROM MIN. FOUR 2x6 WOOD STUDS. THE COLUMN IS CONSTRUCTED BY NAILING TWO 2x6 STUDS TOGETHER WITH 10d NAILS SPACED 6" O.C. STAGGERED ON OPPOSITE SIDES. THE COLUMNS ARE SPACED AT A MAX 96" O.C. THE COLUMNS ARE ORIENTATED SO THAT THE 2" SIDE OF EACH MEMBER IS PERPENDICULAR TO THE HORIZONTAL GIRTS.
- WOOD GIRTS** - NOMINAL 2x4 GIRTS ARE APPLIED HORIZONTALLY TO THE FACE OF THE COLUMNS AT 16" O.C. THE GIRTS ARE APPLIED WITH TWO 16d NAILS PER COLUMN. THE JOINTS ARE ALIGNED ON THE VERTICAL CENTER OF THE COLUMNS.
- WOOD BLOCKING** - 2x6 BLOCKING IS VERTICALLY APPLIED TO THE COLUMN FACE BETWEEN EACH GIRT. THE INTERMEDIATE BLOCKING IS APPLIED WITH FOUR 16d, EQUALLY SPACED, NAILS PER LOCATION.
- GYPSUM BOARD** - FOR 1 HR RATING - TWO LAYERS OF NOM. 48" WIDE BY 5/8" THICK GYPSUM BOARD APPLIED HORIZONTALLY. FIRST LAYER FASTENED WITH 2" LONG TYPE 'X' COARSE THREADED SCREWS SPACED MAX 12" O.C. ALONG THE HORIZONTAL EDGE AND MAX 8" O.C. ALONG THE VERTICAL EDGE TO THE COLUMNS. SECOND LAYER FASTENED WITH 2 1/2" LONG TYPE 'X' COARSE THREADED SCREWS SPACED MAX 12" O.C. ALL SCREWS ARE OFFSET MIN. 6" FROM ADJACENT LAYERS.

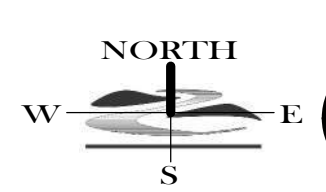
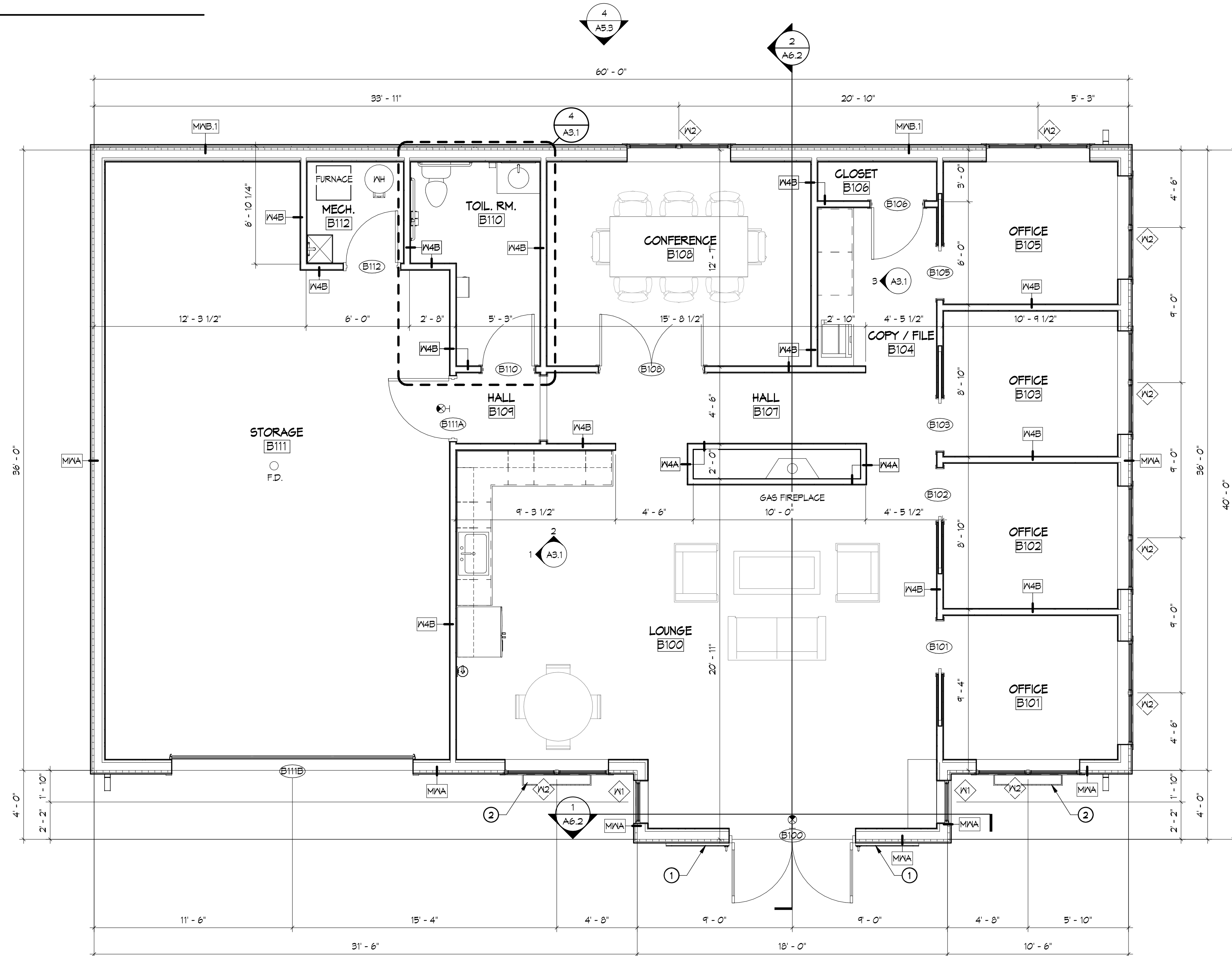
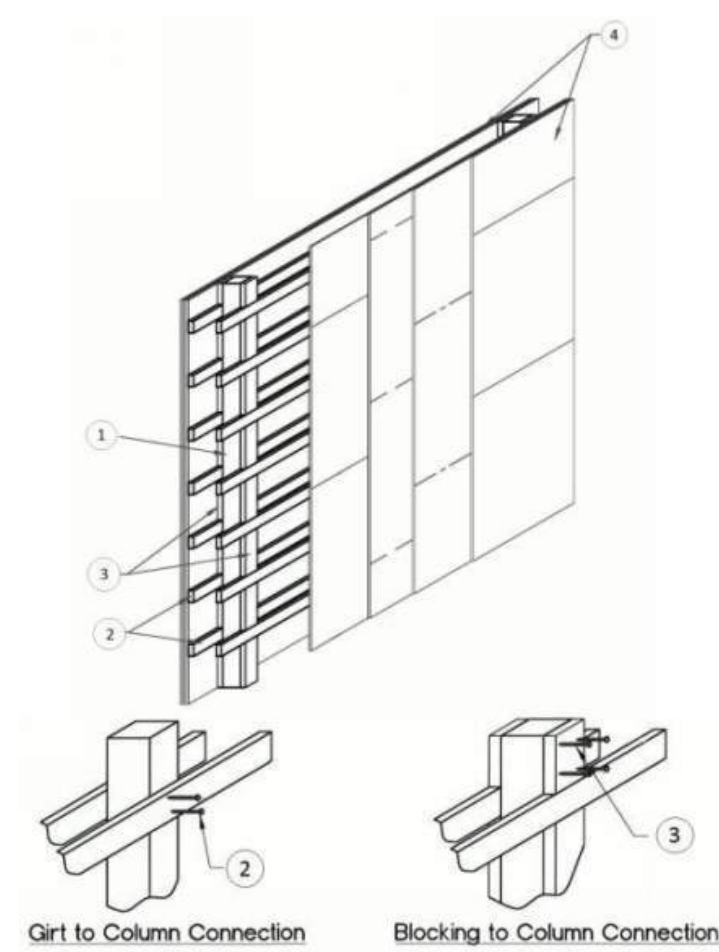

UNIT TYPE 'B' FLOOR PLAN

1/4" = 1'-0"



EXTERIOR WALL TYPES LEGEND

INTERIOR WALL TAG SYMBOL

- INDICATES THE WALLS EXTERIOR FINISH MATERIAL
- INDICATES THE WALLS CORE MATERIAL
- INDICATES WALL VARIATION
- IF SHOWN - INDICATES WALL FIRE RATING

WALL CORE MATERIAL

- C DENOTES: CMU
- M DENOTES: METAL STUD
- N DENOTES: WOOD STUD
- S DENOTES: SHAFT WALL

EXTERIOR FINISH MATERIAL

- B DENOTES: BRICK
- C DENOTES: CMU/CAST STONE
- E DENOTES: EIFS
- M DENOTES: METAL PANEL
- S DENOTES: STONE

INTERIOR WALL TYPES LEGEND

INTERIOR WALL TAG SYMBOL

- INDICATES THE PARTITIONS CORE MATERIAL
- INDICATES THE STUD/CMU SIZE TYPE
- INDICATES PARTITION VARIATION
- IF SHOWN - INDICATES PARTITION FIRE/SMOKE RATING

PARTITION STUD/CMU SIZE

- 1 DENOTES: 1/8" STL. STUD, 3/4" WD STUD
- 2 DENOTES: 1 5/8" STL. STUD, 1 1/2" WD STUD
- 3 DENOTES: 2 1/2" STL. STUD, 2 1/2" WD STUD
- 4 DENOTES: 3 5/8" STL. STUD, 3 1/2" WD STUD, 3 5/8" CMU
- 5 DENOTES: 6" STL. STUD, 5 1/2" WD STUD, 5 5/8" CMU
- 6 DENOTES: 8" STL. STUD, 7 1/2" WD STUD, 7 5/8" CMU
- 7 DENOTES: 10" STL. STUD, 9 1/2" WD STUD, 9 5/8" CMU
- 8 DENOTES: 12" STL. STUD, 11 5/8" CMU
- 9 DENOTES: 15 5/8" CMU

PARTITION CORE MATERIAL

- C DENOTES: CMU
- M DENOTES: METAL STUD
- N DENOTES: WOOD STUD
- S DENOTES: SHAFT WALL

LEGEND

ROOM NAME

- INDICATES ROOM NAME AND NUMBER

- INDICATES WALL TYPE

- INDICATES WINDOW OR BORROWED LITE TYPE

- INDICATES DOOR TYPE

- WALL MOUNTED EXIT LIGHT
- W/ BACKUP BATTER PACK

GENERAL NOTES

- ALL INTERIOR DIMENSIONS ARE FROM FACE OF STUD/MASONRY CONSTRUCTION TO FACE OF STUD/MASONRY CONSTRUCTION, UNLESS NOTED OTHERWISE.
- "CLEAR DIMENSIONS" ARE DIMENSIONED FROM FACE OF FINISH MATERIAL TO FACE OF FINISH MATERIAL.
- GENERAL CONTRACTOR SHALL COORDINATE WITH OWNER, BEFORE INSTALLATION OF GYPSUM BOARD, ANY WOOD BLOCKING, BACKING AND MOUNTING BOARDS REQUIRED FOR OWNER PROVIDED ITEMS.
- ALL WALLS TO GO TIGHT TO STRUCTURE ABOVE, UNLESS NOTED OTHERWISE.

FLOOR PLAN KEYNOTES

- 1'-4" x 8'-2" NON-OPERABLE DECORATIVE BARN DOOR & TRACK (SELECTED BY OWNER)
- CEDAR WINDOW PLANTER BOX (SELECTED BY OWNER)

FOR CONSTRUCTION - CITY OF ROCHESTER SUBMITTAL - ADDENDUM #1 - 07.19.2019

PROPOSED OFFICE/WAREHOUSE CONDOS
 MEIER COMPANIES
 ROME CIRCLE NW - LOT 1
 ROCHESTER, MN 55901

DATE:	01.19.2019
MARK:	DATE
SHEET NO.	A2.2
DRAWN BY:	ACJ
JOB NO.	12-010

3300 BIRCH STREET, SUITE 1A
 EAU CLAIRE, WI 54703
 PHONE: 715.832.0875
 www.rivervalleyarchitects.com

