

FOR LEASE

2906 Santa Fe Street • Riverbank • CA • 95367



The information contained herein is deemed reliable, but is not guaranteed. To discuss this property or any other commercial need, please contact:

**HIGH
PRICE &
LEFFLER**
ASSOCIATES

PMZ COMMERCIAL
SINCE 1957 REAL ESTATE

Randy High Jr., CCIM
CalBRE Lic. No. 01238404
(209) 491-3413
randyhighjr@gmail.com

Danny Price
CalBRE Lic. No. 01895497
(209) 491-3415
dprice@pmz.com

Desiree Holland
Administrative & Marketing Assistant
(209) 672-6792
des@pmz.com

Property Summary

Address:	2906 Santa Fe Street • Riverbank	County:	Stanislaus County
Lease Rate:	Negotiable	Property Type:	Industrial
Building Size:	± 325,000 SF	Parcel Number:	132-034-020
Lot Size (SF/AC):	± 1,161,310 SF / ± 26.66 AC	Year Built:	1955

Property Description:

2906 Santa Fe Street in Riverbank, California presents a premier commercial real estate opportunity, featuring five industrial buildings totaling ± 465,061 SF situated on ± 26.66 AC of level land. This expansive site offers clean, dry storage throughout the property, making it ideal for warehousing, manufacturing, or large-scale distribution. Its Central Valley location offers excellent access to key transportation corridors, further enhancing its appeal to industrial users.

Building 2:

Lease Rate: Negotiable
Space Available: ± 48,000 SF
Lease Type: Gross
BLDG Height: 24' Clear

Building 3:

Lease Rate: Negotiable
Space Available: ± 100,128 SF
Lease Type: Gross
BLDG Height: 27' Clear

The information contained herein is deemed reliable, but is not guaranteed. To discuss this property or any other commercial need, please contact:

**HIGH
PRICE &
LEFFLER**
ASSOCIATES

PMZ COMMERCIAL
SINCE 1957 REAL ESTATE

Randy High Jr., CCIM
CalBRE Lic. No. 01238404
(209) 491-3413
randyhighjr@gmail.com

Danny Price
CalBRE Lic. No. 01895497
(209) 491-3415
dprice@pmz.com

Desiree Holland
Administrative & Marketing Assistant
(209) 672-6792
des@pmz.com

Location Map

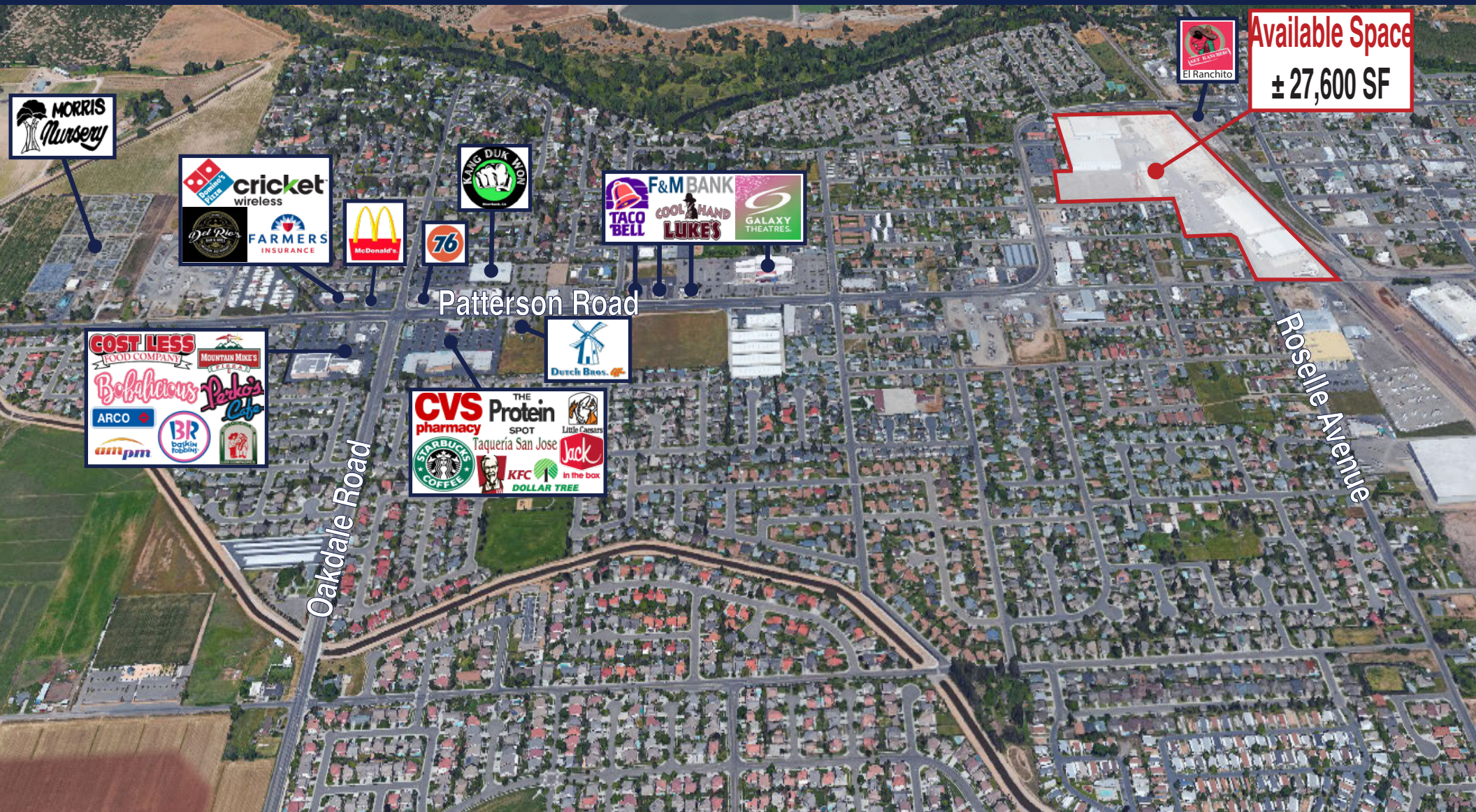

The information contained herein is deemed reliable, but is not guaranteed. To discuss this property or any other commercial need, please contact:

**HIGH
PRICE &
LEFFLER**
ASSOCIATES

PMZ COMMERCIAL
SINCE 1957 REAL ESTATE

Randy High Jr., CCIM
CalBRE Lic. No. 01238404
(209) 491-3413
randyhighjr@gmail.com

Danny Price
CalBRE Lic. No. 01895497
(209) 491-3415
dprice@pmz.com

Desiree Holland
Administrative & Marketing Assistant
(209) 672-6792
des@pmz.com

Site Map



The information contained herein is deemed reliable, but is not guaranteed. To discuss this property or any other commercial need, please contact:

**HIGH
PRICE &
LEFFLER**
ASSOCIATES

PMZ COMMERCIAL
SINCE 1957 REAL ESTATE

Randy High Jr., CCIM
CalBRE Lic. No. 01238404
(209) 491-3413
randyhighjr@gmail.com

Danny Price
CalBRE Lic. No. 01895497
(209) 491-3415
dprice@pmz.com

Desiree Holland
Administrative & Marketing Assistant
(209) 672-6792
des@pmz.com

Parcel Map

POR. NW. 1/4 SEC. 25 & POR. NE. 1/4 SEC. 26 T.2S. R.9E. M.D.B.& M.
 POR. RIVERBANK ACREAGE TRACT - POR. LOT 11, LOTS 12 TO 22 & 45 TO 52 (06M33)

006 090 132 - 034

THIS MAP FOR
 ASSESSMENT PURPOSES ONLY

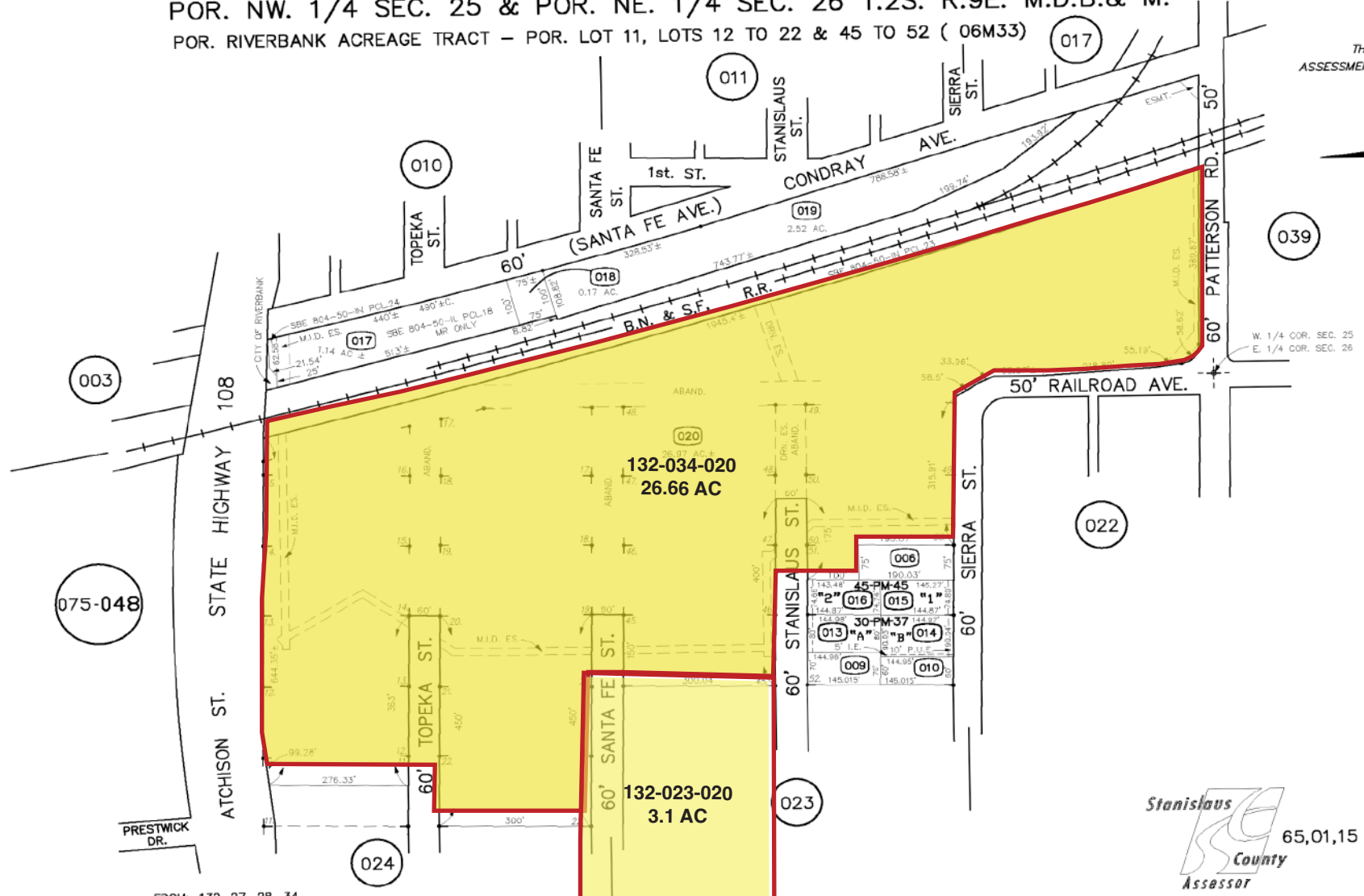
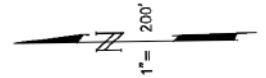

Stanislaus
 County
 Assessor
 65,01,15

The information contained herein is deemed reliable, but is not guaranteed. To discuss this property or any other commercial need, please contact:

**HIGH
 PRICE &
 LEFFLER**
 ASSOCIATES

PMZ COMMERCIAL
 SINCE 1957 REAL ESTATE

Randy High Jr., CCIM
 CalBRE Lic. No. 01238404
 (209) 491-3413
 randyhighjr@gmail.com

Danny Price
 CalBRE Lic. No. 01895497
 (209) 491-3415
 dprice@pmz.com

Desiree Holland
 Administrative & Marketing Assistant
 (209) 672-6792
 des@pmz.com