

CERTIFICATE OF SURVEY

PART OF THE SW 1/4 OF THE NW 1/4
SECTION 32, T 106 N, R 16 W
DODGE COUNTY, MINNESOTA

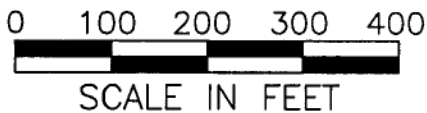

BASIS OF BEARINGS

All Bearings are in relationship with the Dodge County Coordinate System NAD 83, Adjusted 1996.

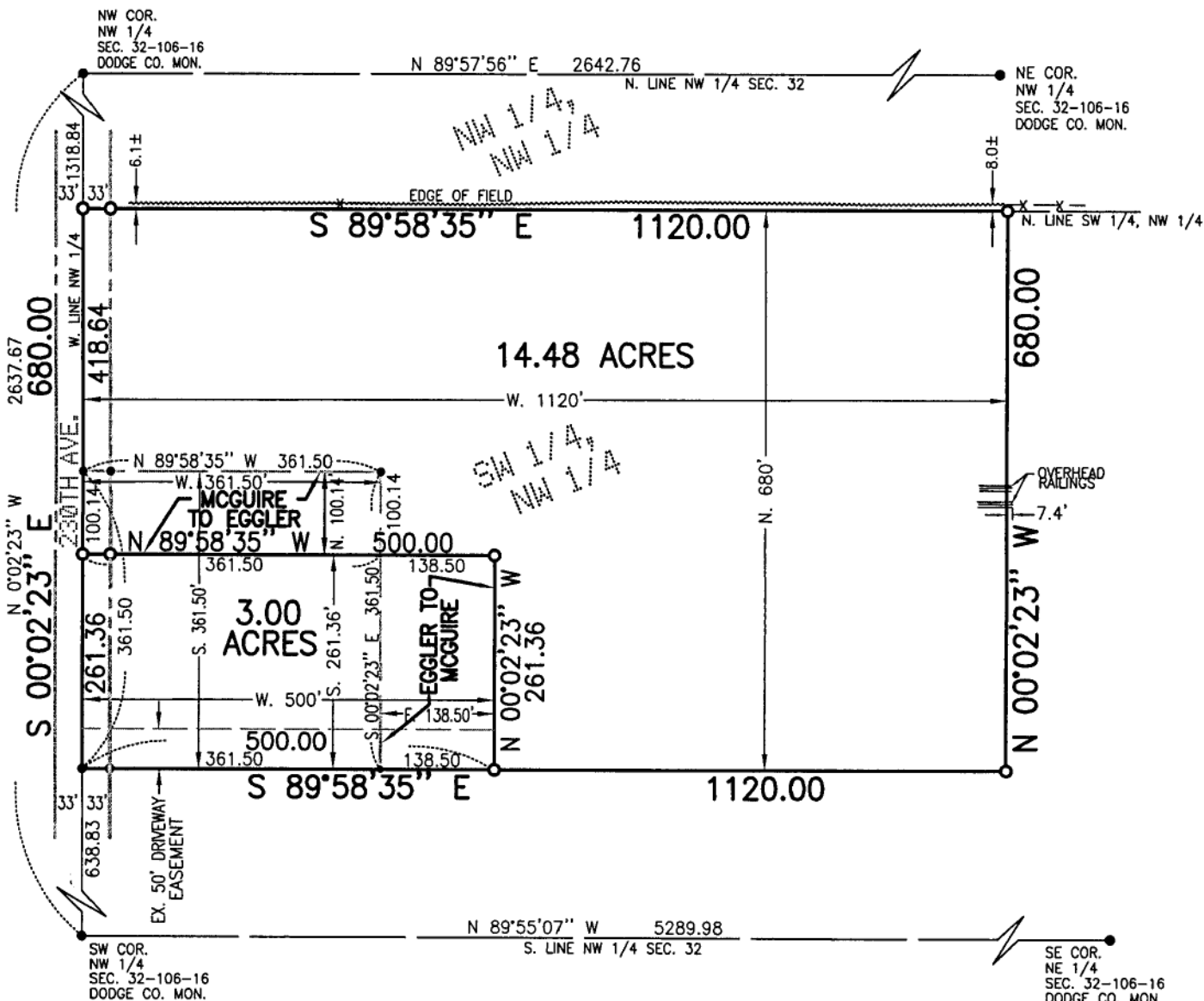

PROPERTY LOCATION MAP

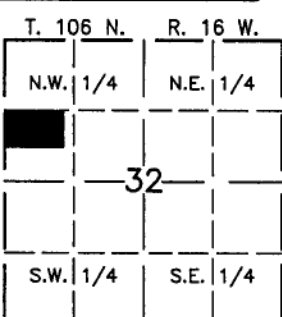

No Scale

SCALE: 1" = 200'
DATE: 6/10/05 REV. 7/06/05
DRAWN BY: R.A.S.

- MONUMENTS
- FOUND (AS INDICATED)
 - SET (5/8" PIPE UNLESS NOTED OTHERWISE)

I hereby certify that this survey, plan, or report was prepared by me or under my direct supervision and that I am a duly licensed Land Surveyor under the laws of the State of Minnesota.

Date 7-6-05
LIC. NO.: 41814

MASSEY LAND SURVEYING, INC.
SURVEYORS AND ENGINEERS
P.O. BOX 428
KASSON, MN 55944
PH. NO. 507-634-4505

THIS DOCUMENT
COPYRIGHTED BY:
**MASSEY LAND
SURVEYING, INC.**

THIS SURVEY AND DRAWING
WAS PREPARED FOR THE
EXCLUSIVE USE OF:
DAN MCGUIRE
& TODD EGGLE
DODGE COUNTY, MINNESOTA

DWG NO. 1158SC02 JOB NO. 1158

SHEET 1 OF 3

CERTIFICATE OF SURVEY

PART OF THE SW 1/4 OF THE NW 1/4
SECTION 32, T 106 N, R 16 W
DODGE COUNTY, MINNESOTA

DESCRIPTION – EGGLER TO MCGUIRE

The East 138.50 feet of the West 500.00 feet of the South 261.36 feet of the North 680.00 feet of the Southwest Quarter of the Northwest Quarter of Section 32, Township 106 North, Range 16 West, Dodge County, Minnesota.

Said parcel contains 0.83 acres, more or less.

DESCRIPTION – MCGUIRE TO EGGLER

The North 100.14 feet of the West 361.50 feet of the South 361.50 feet of the North 680.00 feet of the Southwest Quarter of the Northwest Quarter of Section 32, Township 106 North, Range 16 West, Dodge County, Minnesota.

Said parcel contains 0.83 acres, more or less.

NEW DESCRIPTION – MCGUIRE PARCEL

The West 500.00 feet of the South 261.36 feet of the North 680.00 feet of the Southwest Quarter of the Northwest Quarter of Section 32, Township 106 North, Range 16 West, Dodge County, Minnesota.

Said parcel contains 3.00 acres, more or less.

NEW DESCRIPTION – EGGLER PARCEL

The West 1120.00 feet of the North 680.00 feet of the Southwest Quarter of the Northwest Quarter of Section 32, Township 106 North, Range 16 West, Dodge County, Minnesota EXCEPTING the West 500.00 feet of the South 261.36 feet of the North 680.00 feet thereof.

Said parcel contains 14.48 acres, more or less.

ACCESS EASEMENT DESCRIPTION

The South 50.00 feet of the West 500.00 feet of the of the South 261.36 feet of the North 680.00 feet of the Southwest Quarter of the Northwest Quarter of Section 32, Township 106 North, Range 16 West, Dodge County, Minnesota.



A 162357
COUNTY RECORDER
DODGE COUNTY, MN

Scanned

Certified, filed and/or recorded
on 09/28/2005 at 11:45 AM

Return to: TITLE SERVICES
Receipt #: 27755

Sue A. Alberts
Dodge County Recorder
by [Signature], Deputy

PROPERTY LOCATION MAP

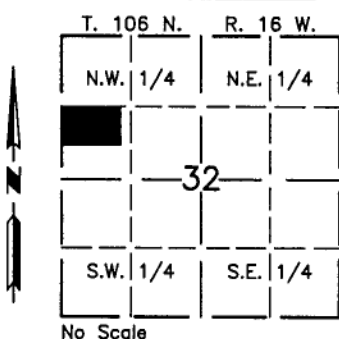

SCALE: 1" = 200'
DATE: 6/10/05 REV. 7/06/05
DRAWN BY: R.A.S.

- MONUMENTS**
- FOUND (AS INDICATED)
 - SET (5/8" PIPE UNLESS NOTED OTHERWISE)

THIS DOCUMENT
COPYRIGHTED BY:
**MASSEY LAND
SURVEYING, INC.**

THIS SURVEY AND DRAWING
WAS PREPARED FOR THE
EXCLUSIVE USE OF:
DAN MCGUIRE
& TODD EGGLER
DODGE COUNTY, MINNESOTA

DWG NO. 1158SC02 JOB NO. 1158

SHEET 2 OF 3



MASSEY LAND SURVEYING, INC.
SURVEYORS AND ENGINEERS
P.O. BOX 428
KASSON, MN 55944
PH. NO. 507-634-4505

CERTIFICATE OF SURVEY

PART OF THE SW 1/4 OF THE NW 1/4
SECTION 32, T 106 N, R 16 W
DODGE COUNTY, MINNESOTA

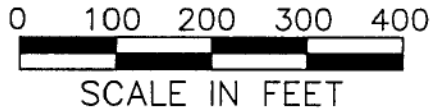

BASIS OF BEARINGS

All Bearings are in relationship with the Dodge County Coordinate System NAD 83, Adjusted 1996.

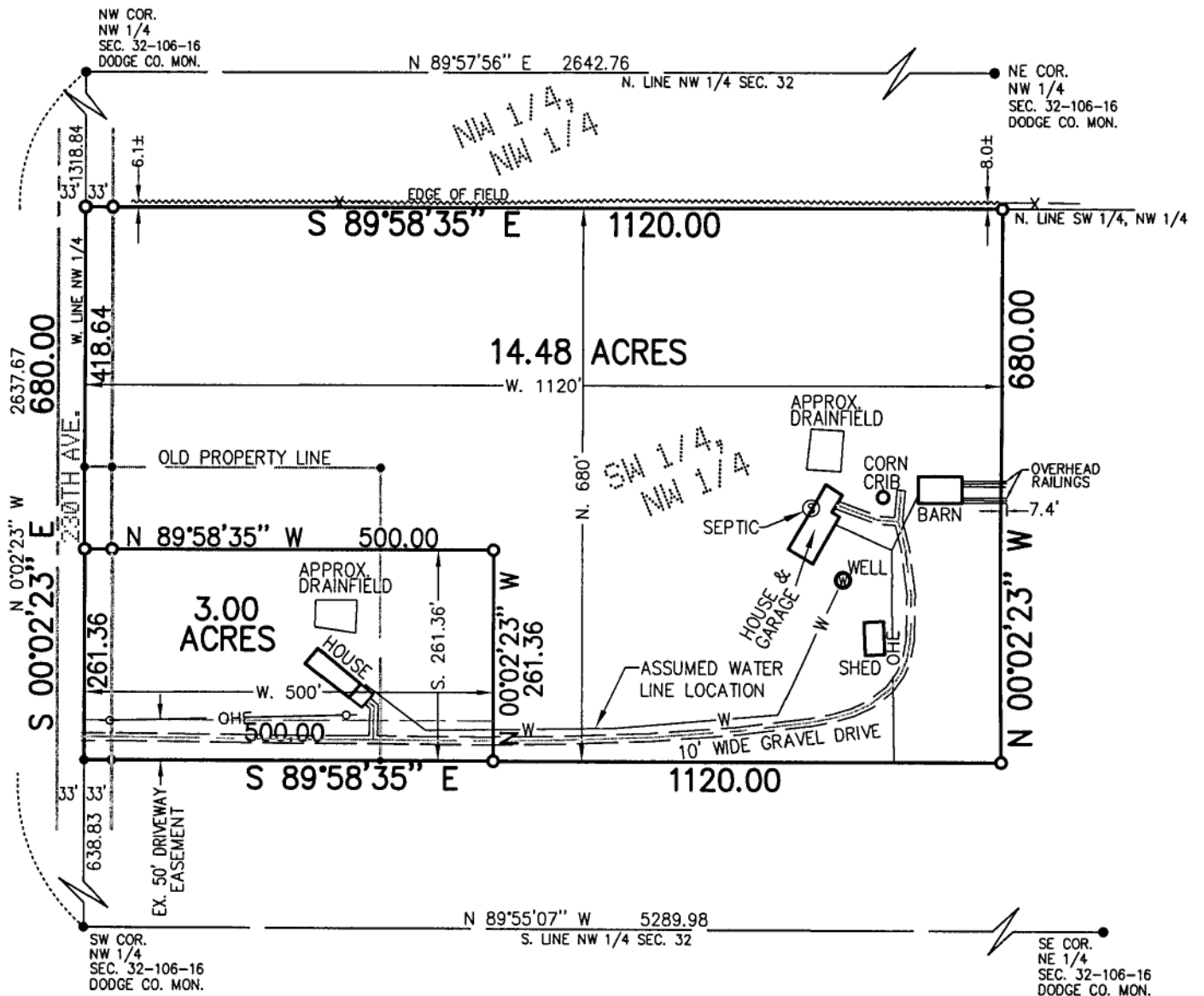

NOTE: THE WELL IS SHARED. THE EXACT LOCATION OF THE WATER LINE RUNNING FROM EGGLEY TO MCGUIRE IS UNKNOWN BY BOTH OWNERS. THE LOCATION SHOWN ON THIS MAP IS BASED ON FIELD OBSERVATIONS AND IS APPROXIMATE ONLY.

PROPERTY LOCATION MAP

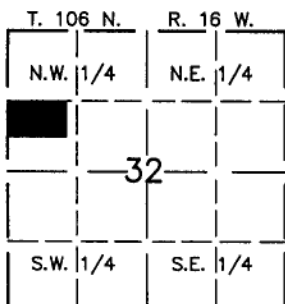

No Scale

SCALE: 1" = 200'
DATE: 6/10/05 REV. 7/06/05
DRAWN BY: R.A.S.

- MONUMENTS
- FOUND (AS INDICATED)
 - SET (5/8" PIPE UNLESS NOTED OTHERWISE)

I hereby certify that this survey, plan, or report was prepared by me or under my direct supervision and that I am a duly Licensed Land Surveyor under the laws of the State of Minnesota.

Date _____
LIC. NO.: _____

MASSEY LAND SURVEYING, INC.
SURVEYORS AND ENGINEERS
P.O. BOX 428
KASSON, MN 55944
PH. NO. 507-634-4505

THIS DOCUMENT
COPYRIGHTED BY:
MASSEY LAND
SURVEYING, INC.

THIS SURVEY AND DRAWING
WAS PREPARED FOR THE
EXCLUSIVE USE OF:
DAN MCGUIRE
& TODD EGGLEY
DODGE COUNTY, MINNESOTA

DWG NO. 1158ST01 JOB NO. 1158

SHEET 3 OF 3