



FOR LEASE/SALE | **582 ACRES**
00 PAUL R LOWRY RD | **MEMPHIS, TN**

KURT JENSEN | 262-308-0008 | KURT@PHOENIXINVESTORS.COM



PHOENIX
INVESTORS

Opportunity. Execution. Value Creation.

This document has been prepared by Phoenix Investors for advertising and general information only. Phoenix Investors makes no guarantees, representations, or warranties of any kind, expressed or implied, regarding the information including, but not limited to, warranties of content, accuracy, and reliability.

PROPERTY DETAILS

00 PAUL R LOWRY RD | MEMPHIS, TN

| | |
|-----------------|---|
| AVAILABLE SPACE | 582 Acres |
| PARCEL ID | 050097 00004 |
| ZONED | IH |
| TOPOGRAPHY | Flat |
| CURRENT USE | Agricultural |
| FRONTAGE | Approximately 4,000' on Paul R Lowry Rd |

PROPERTY HIGHLIGHTS



ACROSS THE STREET FROM CSX TRANSPORTATION INTERMODAL & CANADIAN NATIONAL INTERMODAL FREIGHT TRANSPORT



ADJACENT TO NUCOR STEEL PLANT



RAIL ACCESS POSSIBLE



SHORT DISTANCE FROM REGIONAL TVA PLANT



POTENTIAL FOR ACCESS TO MISSISSIPPI BARGE PORT

SITE PLAN

00 PAUL R LOWRY RD | MEMPHIS, TN

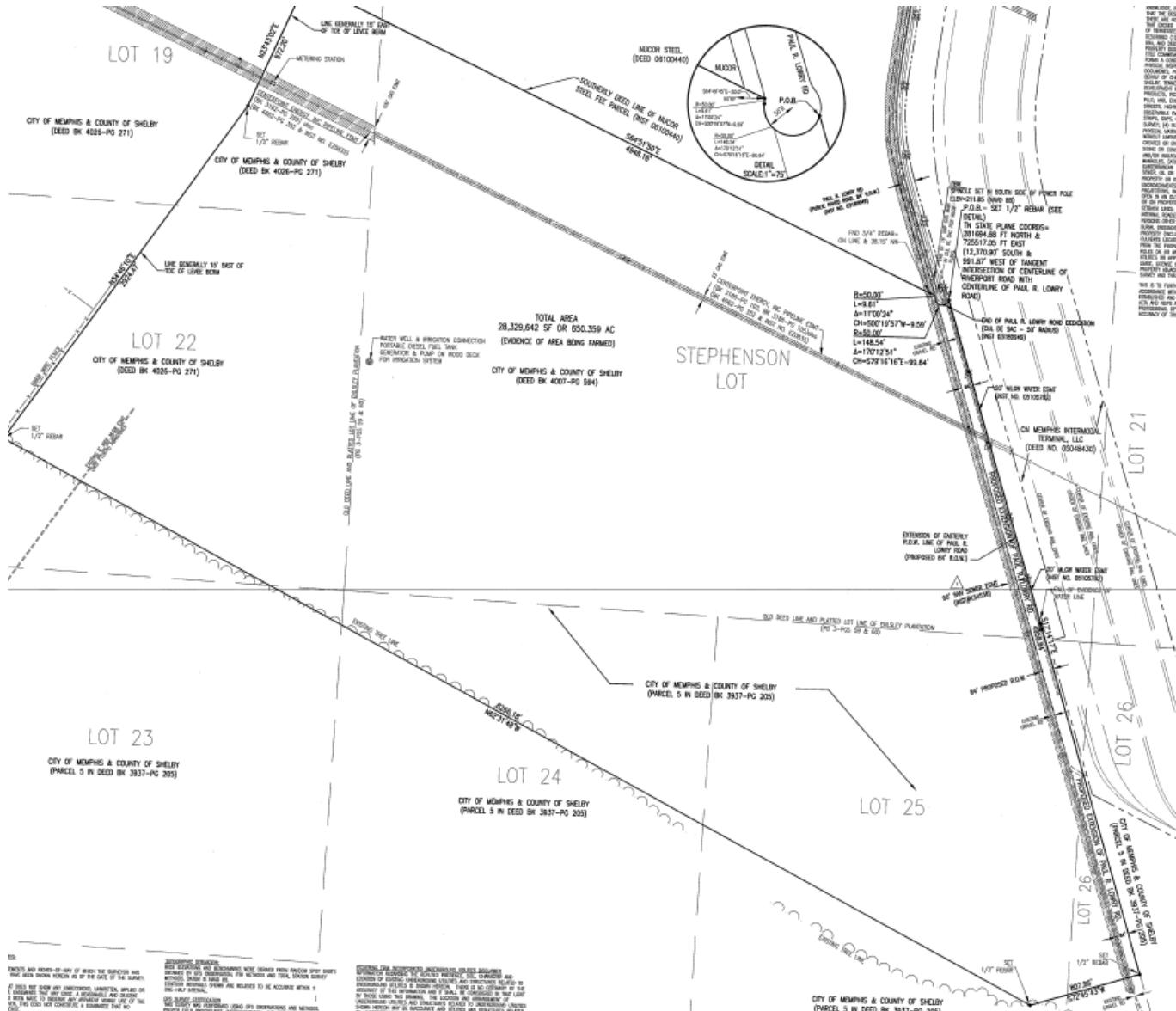

REVISIONS:
 1. DATE: 08/15/24
 2. BY: [Signature]
 3. FOR: [Signature]
 4. [Signature]
 5. [Signature]
 6. [Signature]
 7. [Signature]
 8. [Signature]
 9. [Signature]
 10. [Signature]
 11. [Signature]
 12. [Signature]
 13. [Signature]
 14. [Signature]
 15. [Signature]
 16. [Signature]
 17. [Signature]
 18. [Signature]
 19. [Signature]
 20. [Signature]
 21. [Signature]
 22. [Signature]
 23. [Signature]
 24. [Signature]
 25. [Signature]
 26. [Signature]
 27. [Signature]
 28. [Signature]
 29. [Signature]
 30. [Signature]
 31. [Signature]
 32. [Signature]
 33. [Signature]
 34. [Signature]
 35. [Signature]
 36. [Signature]
 37. [Signature]
 38. [Signature]
 39. [Signature]
 40. [Signature]
 41. [Signature]
 42. [Signature]
 43. [Signature]
 44. [Signature]
 45. [Signature]
 46. [Signature]
 47. [Signature]
 48. [Signature]
 49. [Signature]
 50. [Signature]
 51. [Signature]
 52. [Signature]
 53. [Signature]
 54. [Signature]
 55. [Signature]
 56. [Signature]
 57. [Signature]
 58. [Signature]
 59. [Signature]
 60. [Signature]
 61. [Signature]
 62. [Signature]
 63. [Signature]
 64. [Signature]
 65. [Signature]
 66. [Signature]
 67. [Signature]
 68. [Signature]
 69. [Signature]
 70. [Signature]
 71. [Signature]
 72. [Signature]
 73. [Signature]
 74. [Signature]
 75. [Signature]
 76. [Signature]
 77. [Signature]
 78. [Signature]
 79. [Signature]
 80. [Signature]
 81. [Signature]
 82. [Signature]
 83. [Signature]
 84. [Signature]
 85. [Signature]
 86. [Signature]
 87. [Signature]
 88. [Signature]
 89. [Signature]
 90. [Signature]
 91. [Signature]
 92. [Signature]
 93. [Signature]
 94. [Signature]
 95. [Signature]
 96. [Signature]
 97. [Signature]
 98. [Signature]
 99. [Signature]
 100. [Signature]

NOTES:
 1. ALL DIMENSIONS ARE IN FEET AND DECIMALS THEREOF.
 2. ALL DIMENSIONS ARE TO CENTERLINE UNLESS OTHERWISE NOTED.
 3. ALL DIMENSIONS ARE TO FACE UNLESS OTHERWISE NOTED.
 4. ALL DIMENSIONS ARE TO CENTERLINE UNLESS OTHERWISE NOTED.
 5. ALL DIMENSIONS ARE TO FACE UNLESS OTHERWISE NOTED.
 6. ALL DIMENSIONS ARE TO CENTERLINE UNLESS OTHERWISE NOTED.
 7. ALL DIMENSIONS ARE TO FACE UNLESS OTHERWISE NOTED.
 8. ALL DIMENSIONS ARE TO CENTERLINE UNLESS OTHERWISE NOTED.
 9. ALL DIMENSIONS ARE TO FACE UNLESS OTHERWISE NOTED.
 10. ALL DIMENSIONS ARE TO CENTERLINE UNLESS OTHERWISE NOTED.

NOTES:
 1. ALL DIMENSIONS ARE IN FEET AND DECIMALS THEREOF.
 2. ALL DIMENSIONS ARE TO CENTERLINE UNLESS OTHERWISE NOTED.
 3. ALL DIMENSIONS ARE TO FACE UNLESS OTHERWISE NOTED.
 4. ALL DIMENSIONS ARE TO CENTERLINE UNLESS OTHERWISE NOTED.
 5. ALL DIMENSIONS ARE TO FACE UNLESS OTHERWISE NOTED.
 6. ALL DIMENSIONS ARE TO CENTERLINE UNLESS OTHERWISE NOTED.
 7. ALL DIMENSIONS ARE TO FACE UNLESS OTHERWISE NOTED.
 8. ALL DIMENSIONS ARE TO CENTERLINE UNLESS OTHERWISE NOTED.
 9. ALL DIMENSIONS ARE TO FACE UNLESS OTHERWISE NOTED.
 10. ALL DIMENSIONS ARE TO CENTERLINE UNLESS OTHERWISE NOTED.

NOTES:
 1. ALL DIMENSIONS ARE IN FEET AND DECIMALS THEREOF.
 2. ALL DIMENSIONS ARE TO CENTERLINE UNLESS OTHERWISE NOTED.
 3. ALL DIMENSIONS ARE TO FACE UNLESS OTHERWISE NOTED.
 4. ALL DIMENSIONS ARE TO CENTERLINE UNLESS OTHERWISE NOTED.
 5. ALL DIMENSIONS ARE TO FACE UNLESS OTHERWISE NOTED.
 6. ALL DIMENSIONS ARE TO CENTERLINE UNLESS OTHERWISE NOTED.
 7. ALL DIMENSIONS ARE TO FACE UNLESS OTHERWISE NOTED.
 8. ALL DIMENSIONS ARE TO CENTERLINE UNLESS OTHERWISE NOTED.
 9. ALL DIMENSIONS ARE TO FACE UNLESS OTHERWISE NOTED.
 10. ALL DIMENSIONS ARE TO CENTERLINE UNLESS OTHERWISE NOTED.

SITE PLAN

00 PAUL R LOWRY RD | MEMPHIS, TN

PARCEL ID: 050097 00004
582 ACRES



LOCATION MAP

00 PAUL R LOWRY RD | MEMPHIS, TN



FORD BLUEOVAL CITY
53 MILES

50 MILES

MEMPHIS



| | |
|-----------------------|-----------|
| I-240 | 10 MILES |
| I-40 | 15 MILES |
| MEMPHIS INT'L AIRPORT | 14 MILES |
| TUPELO, MS | 111 MILES |
| LITTLE ROCK, AR | 145 MILES |
| NASHVILLE, TN | 221 MILES |
| ST. LOUIS, MO | 291 MILES |
| LOUISVILLE, KY | 393 MILES |
| ATLANTA, GA | 386 MILES |