



**PROPOSED OFFICE BUILDING - 2345 ROUTE 34**  
2345 ROUTE 34 SOUTH WALL TOWNSHIP, MONMOUTH COUNTY, NJ

**FELTZ COLLEINS**  
**ARCHITECTURE LLC**  
213 HOLLY AVENUE LINCROFT, NJ 07738 | 732-747-6773 P 732-747-6773 F | DAVID COLLINS, RA - NJ - 21A01775600, NY - 034688-1 | JOSEPH FELTZ, RA - NJ - 21A100681700, NY - 013152-1, PA - RA403475

**L O T**

36.02

**B L O C K**

831

**S C A L E**

AS NOTED

**D A T E**

15 MAY 2021

**J O B #**

JCF-228-19

**R E V I S I O N S**

10-7-21 RES COMPLY 1

6-25-22 RES COMPLY 2

8-2-22 RES COMPLY 3

**D R A W I N G**

RENDERING

**A1.00**

DRAWING LIST

A1.00	RENDERING
A1.01	EXTERIOR ELEVATIONS
A1.02	EXTERIOR ELEVATIONS
A2.01	FLOOR PLANS
A2.02	FLOOR PLANS



**EXTERIOR FINISH LEGEND**

ITEM	MANUFACTURER	STYLE / COLOR
STONE (BASE / ENTRY)	CHAMPLAIN STONE	CORNTHIAN GRANITE
THIN STONE VENEER (1ST FL. WALLS)	CHAMPLAIN STONE	SOUTH BAY QUARTZITE
EFS	PAREX	DOVE GREY
WINDOWS/STOREFRONT	KAWNEER	DARK BRONZE
METAL CANOPY		DARK BRONZE
EQUIPMENT SCREEN		DARK BRONZE



STONE (BASE / ENTRY) - CORINTHIAN GRANITE



THIN STONE VENEER (1ST FL. WALLS) - SOUTH BAY QUARTZITE



EFS - DOVE GREY



WINDOWS/STOREFRONT + CANOPY - DARK BRONZE

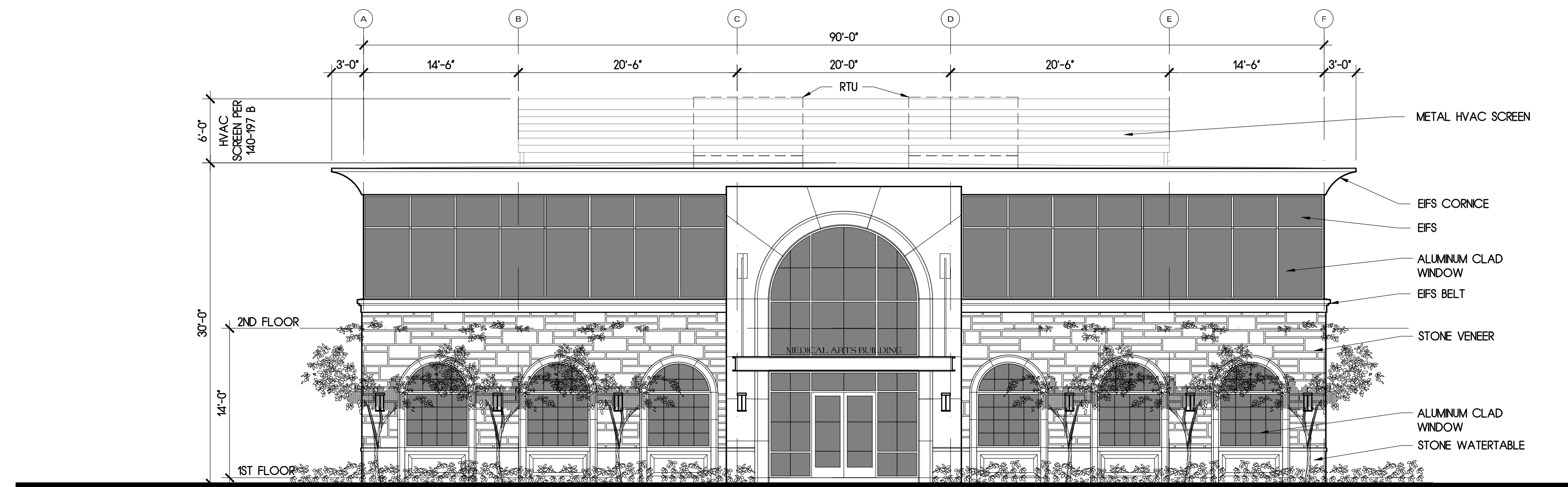

**1** **ROUTE 34 EAST EXTERIOR ELEVATION**  
SCALE: 1/8" = 1'-0"



**2** **WEST EXTERIOR ELEVATION**  
SCALE: 1/8" = 1'-0"

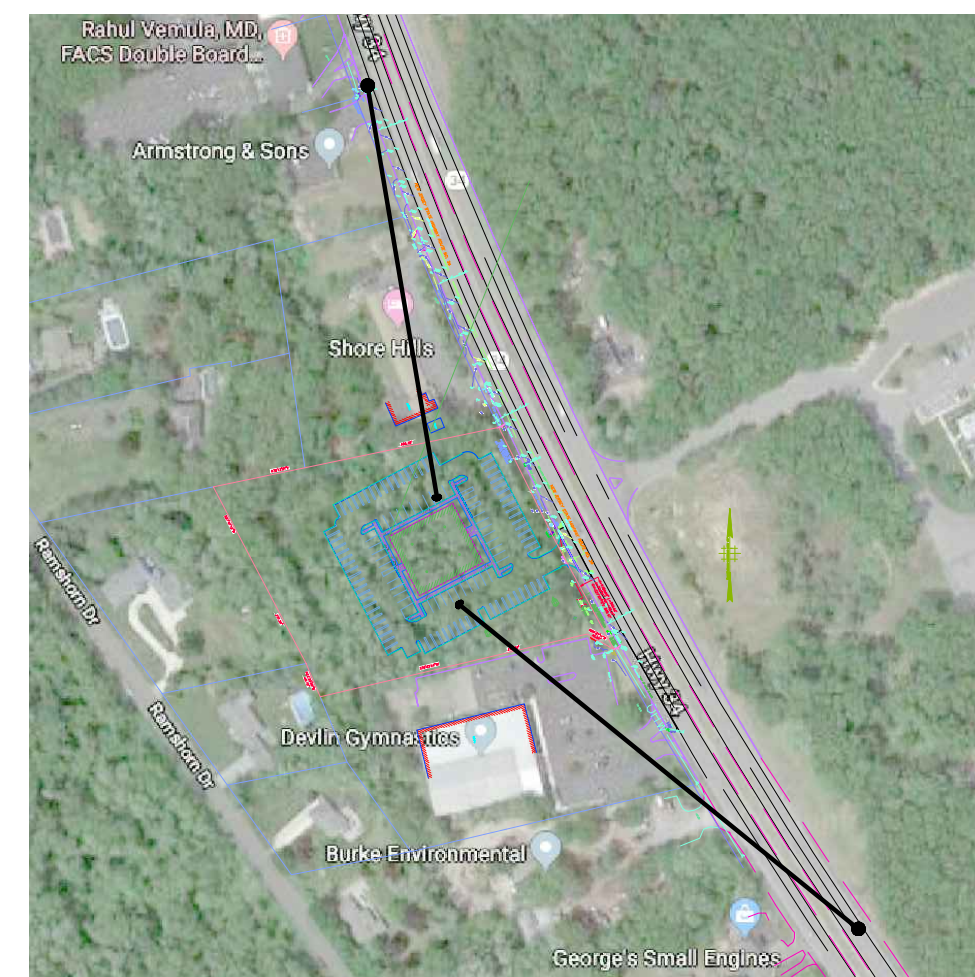

**03** **SIGHT LINE PLAN DIAGRAM**  
SCALE: NTS

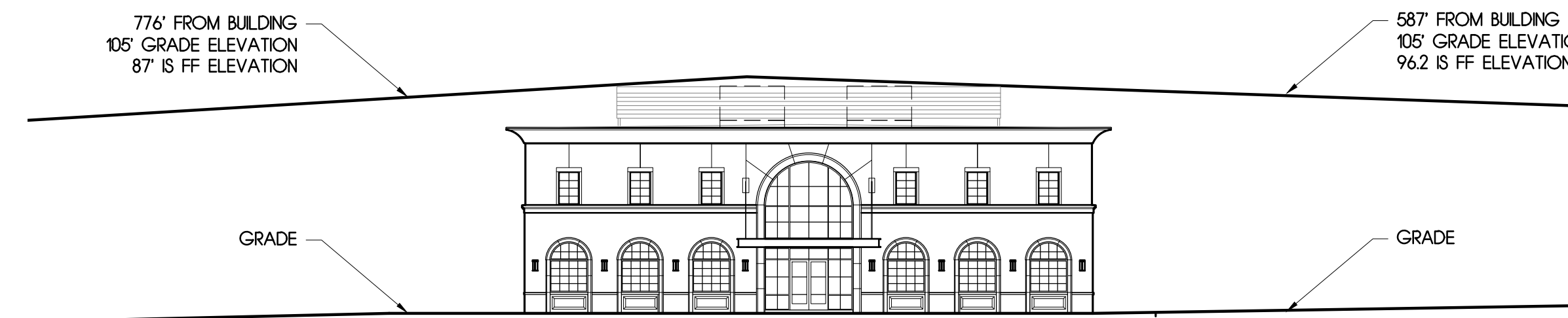

**04** **SIGHT LINE ELEVATION DIAGRAM**  
SCALE: 1" = 20'-0"

**GENERAL NOTES**

- ALL GLAZING TO HAVE GRAYLITE 1 TINTED GLASS ON OUTER SHEET.
- ALL WINDOWS, EXCEPT MAIN ENTRY, TO HAVE ROLLER SHADES.
- INTERIOR BUILDING LIGHTS TO TURN OFF BY 10:00 PM NIGHTLY.

**PROPOSED OFFICE BUILDING - 2345 ROUTE 34**  
2345 ROUTE 34 SOUTH WALL TOWNSHIP, MONMOUTH COUNTY, NJ

**FELTZ COLLEINS ARCHITECTURE LLC**  
213 HOLLY AVENUE LINCROFT, NJ 07738 | 732-747-6773 F | DAVID COLLINS, RA - NJ - 21A101775600, NY - 034688-1 | JOSEPH FELTZ, RA - NJ - 21A1006631700, NY - 013152-1, PA - RA403475

**LOT**

36.02

**BLOCK**

831

**SCALE**

AS NOTED

**DATE**

15 MAY 2021

**JOB #**

JCF-228-19

**REVISIONS**

- 10-7-21 RES COMPLY 1
- 6-25-22 RES COMPLY 2
- 8-2-22 RES COMPLY 3

**DRAWING**

EXTERIOR ELEVATION

**A1.01**



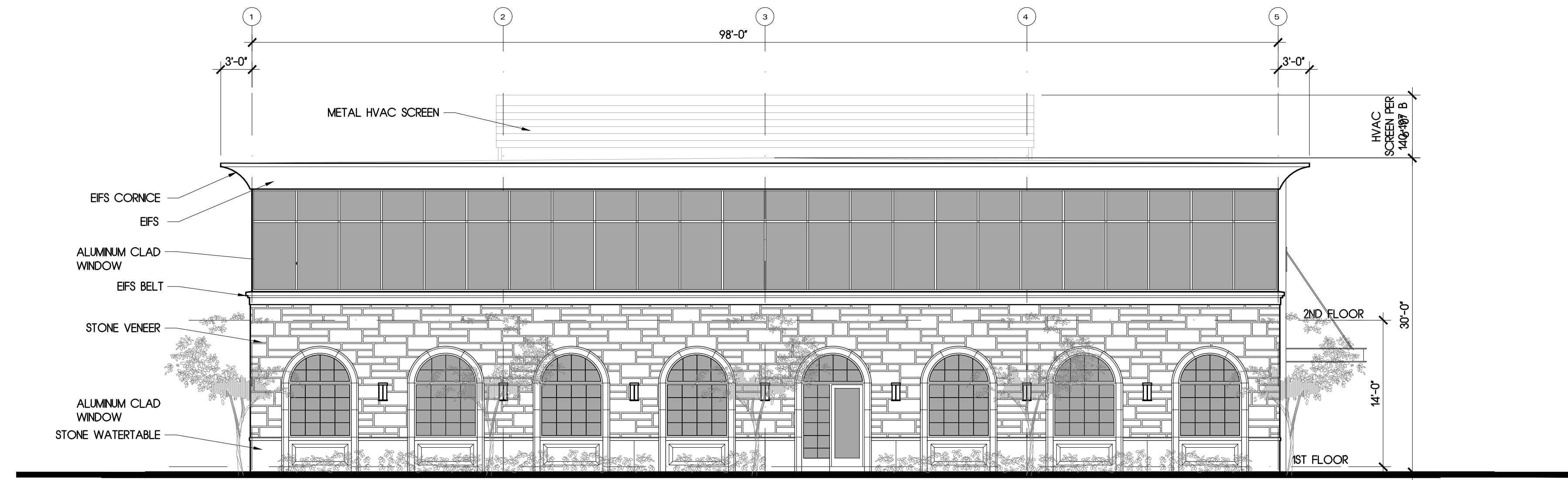

**01 SOUTH EXTERIOR ELEVATION**  
SCALE: 1/8" = 1'-0"

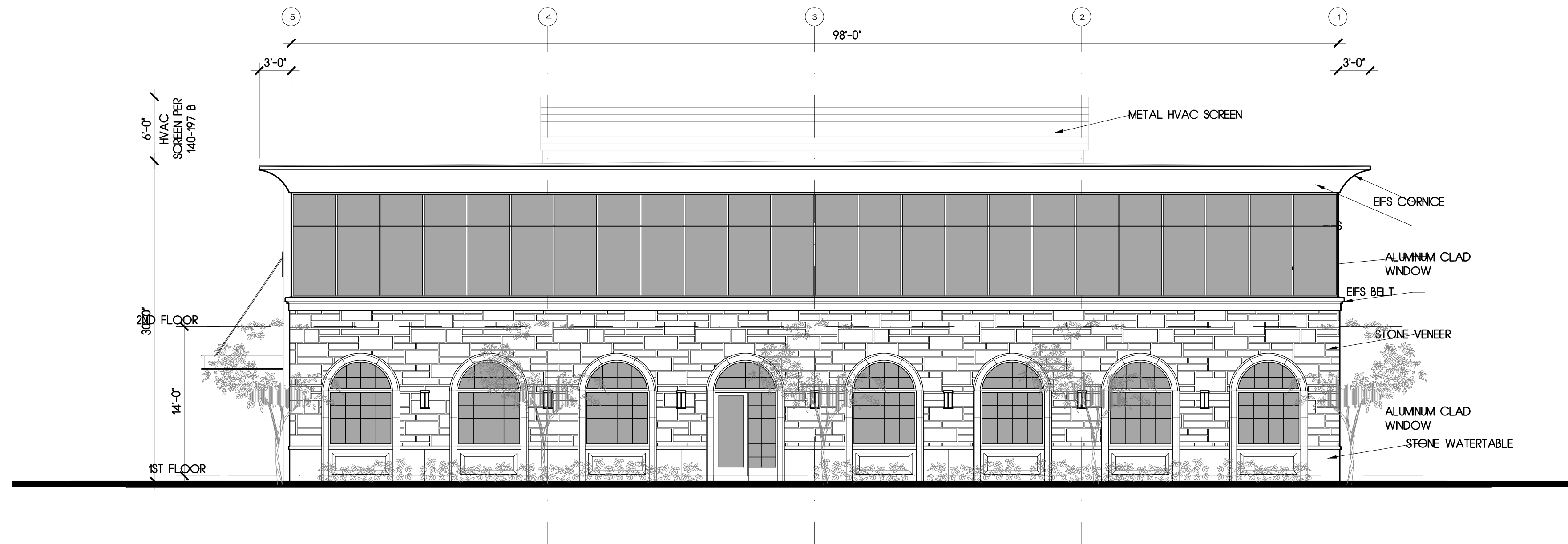

**02 NORTH EXTERIOR ELEVATION**  
SCALE: 1/8" = 1'-0"

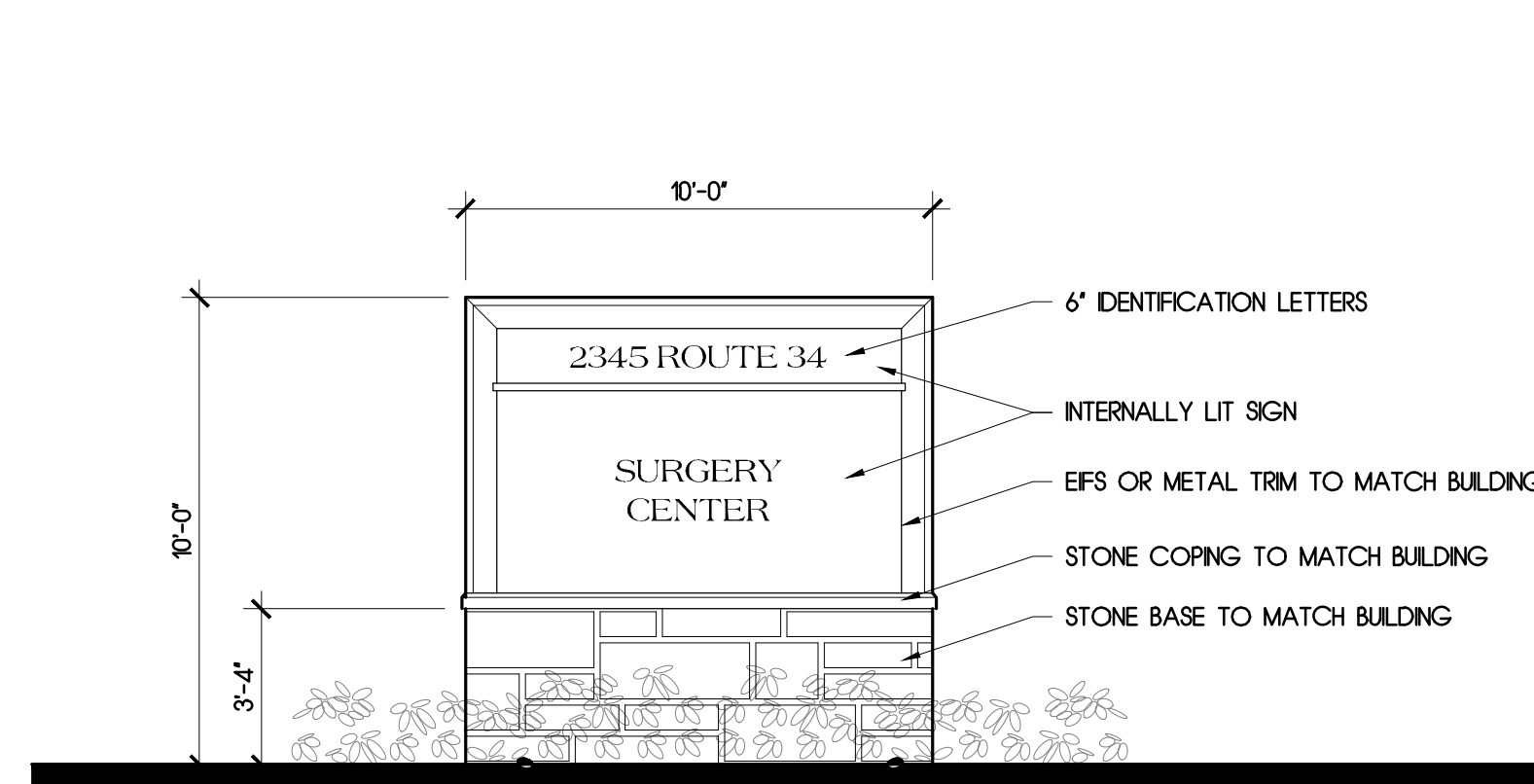

**03 FREESTANDING SIGN DETAIL**  
SCALE: 1/4" = 1'-0"

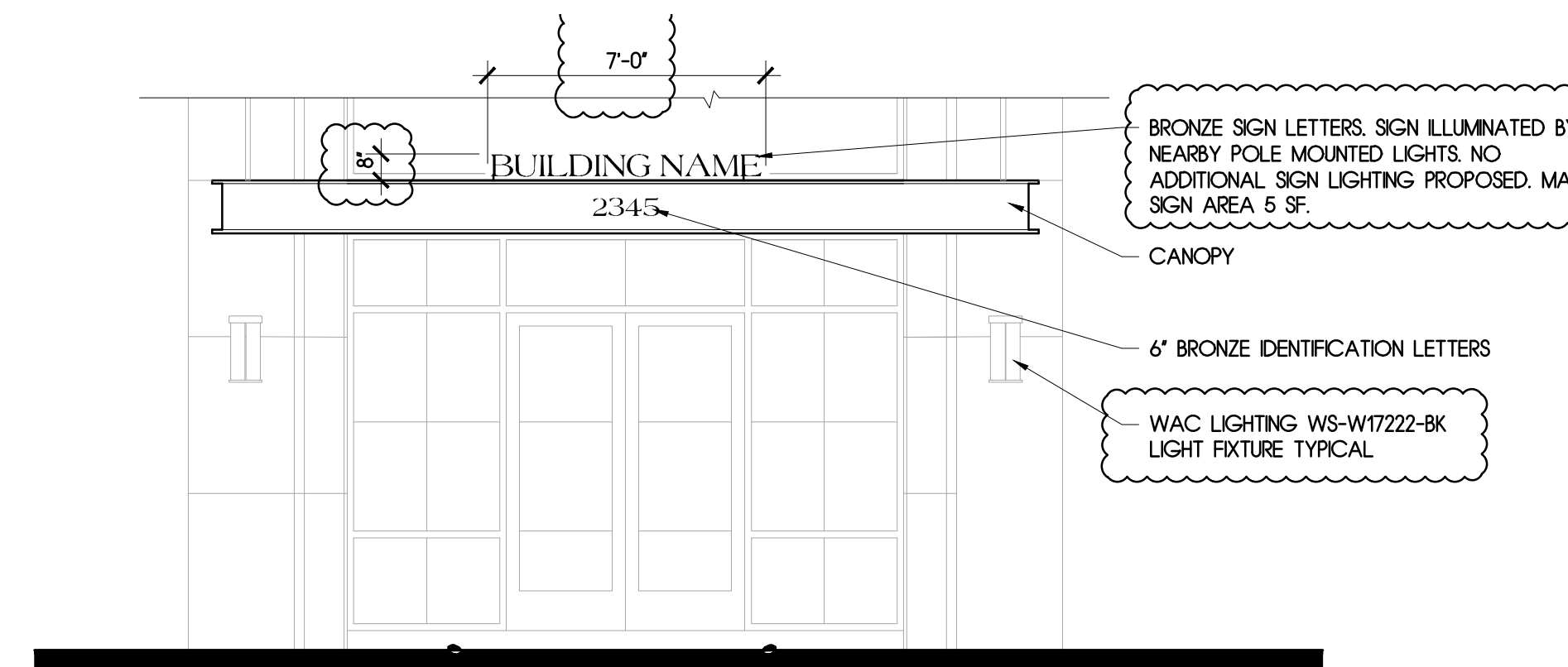

**04 CANOPY SIGN DETAIL**  
SCALE: 1/4" = 1'-0"

**PROPOSED OFFICE BUILDING - 2345 ROUTE 34**  
2345 ROUTE 34 SOUTH WALL TOWNSHIP, MONMOUTH COUNTY, NJ

**FELTZ COLLEINS ARCHITECTURE LLC**  
213 HOLLY AVENUE LINCROFT, NJ 07738 | 732-747-6773 P 732-747-6773 F | DAVID COLLINS, RA - NJ - 21A101775600, NY - 034688-1 | JOSEPH FELTZ, RA - NJ - 21A100681700, NY - 013152-1, PA - RA403475

**LOT**

36.02

**BLOCK**

831

**SCALE**

AS NOTED

**DATE**

15 MAY 2021

**JOB #**

JCF-228-19

**REVISIONS**

10-7-21 RES COMPLY 1

6-25-22 RES COMPLY 2

8-2-22 RES COMPLY 3

**DRAWING**

EXTERIOR ELEVATION

**A1.02**

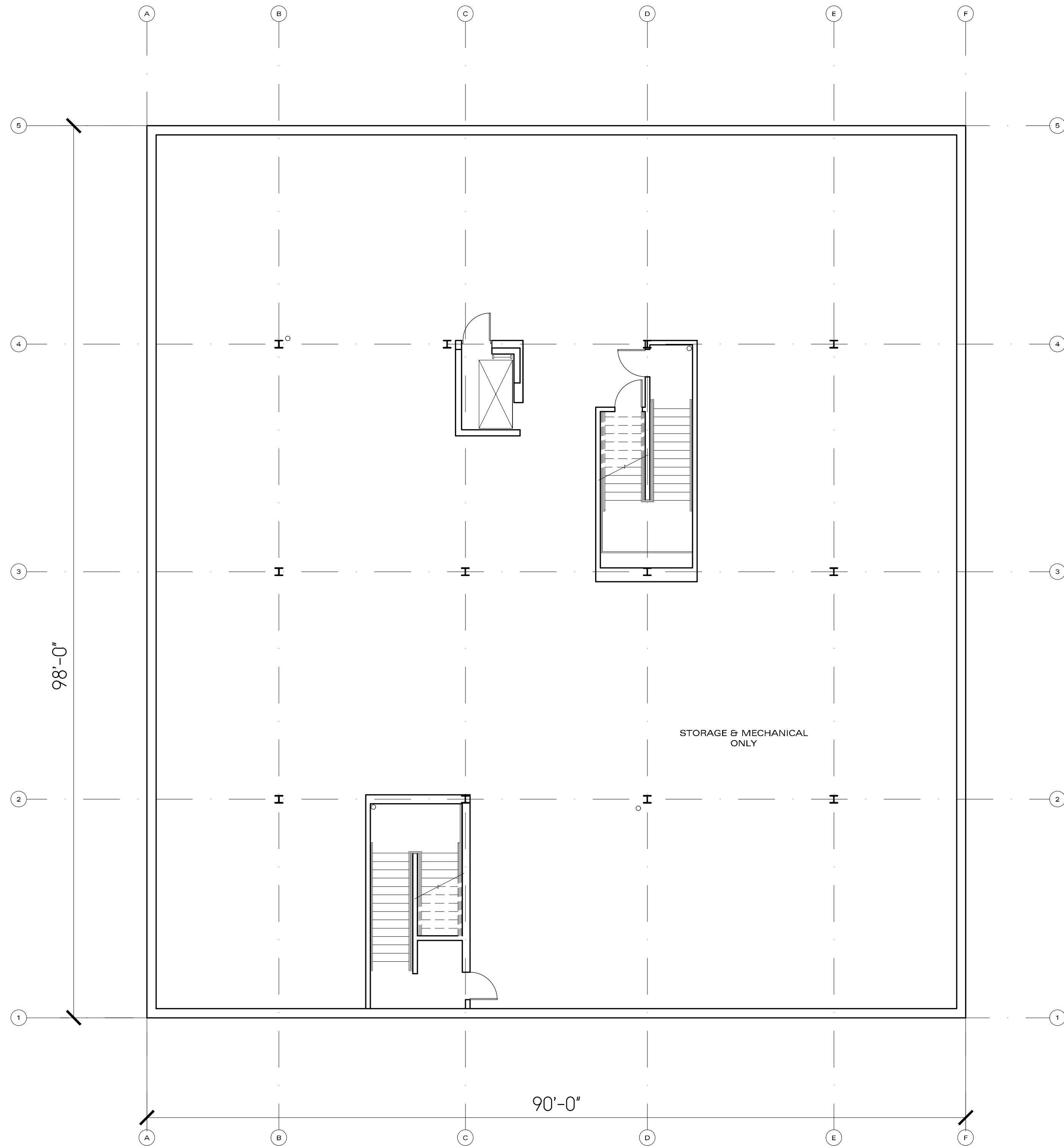

**01 BASEMENT FLOOR PLAN**  
SCALE: 1/8" = 1'-0"

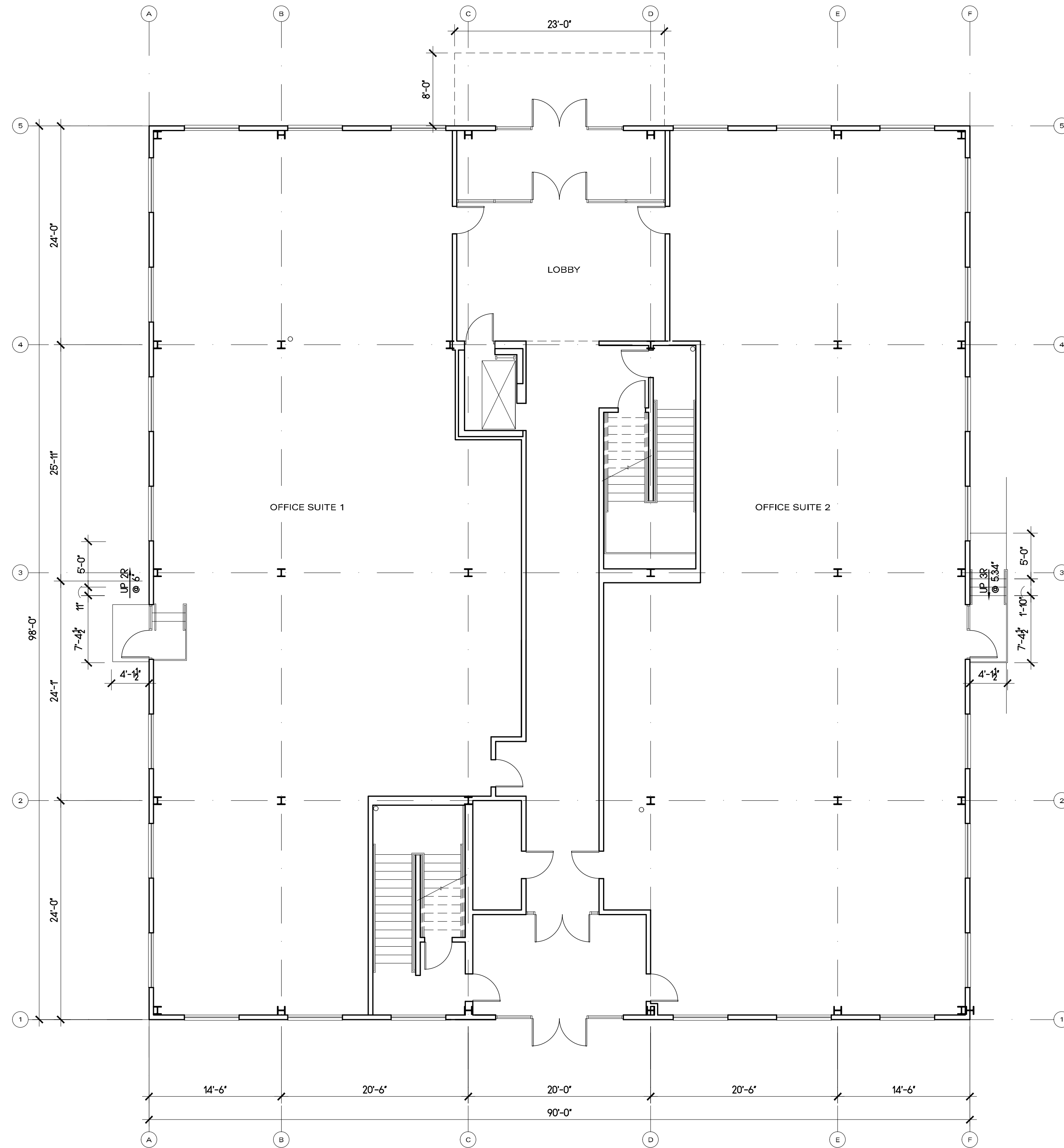

**02 GROUND FLOOR PLAN**  
SCALE: 1/8" = 1'-0"

**PROPOSED OFFICE BUILDING - 2345 ROUTE 34**  
2345 ROUTE 34 SOUTH WALL TOWNSHIP, MONMOUTH COUNTY, NJ

**FELTZ COLLEINS**  
**ARCHITECTURE LLC**  
213 HOLLY AVENUE LINCROFT, NJ 07738 | 732-747-6773 P 732-747-6773 F | DAVID COLLINS, RA - NJ - 21A01775600, NY - 034688-1 | JOSEPH FELTZ, RA - NJ - 21A100631700, NY - NJ - 013152-1, PA - RA403475

**LOT**

36.02

**BLOCK**

831

**SCALE**

AS NOTED

**DATE**

15 MAY 2021

**JOB #**

JCF-228-19

**REVISIONS**

10-7-21 RES COMPLY 1

6-25-22 RES COMPLY 2

8-2-22 RES COMPLY 3

**DRAWING**

FLOOR PLAN

**A2.01**

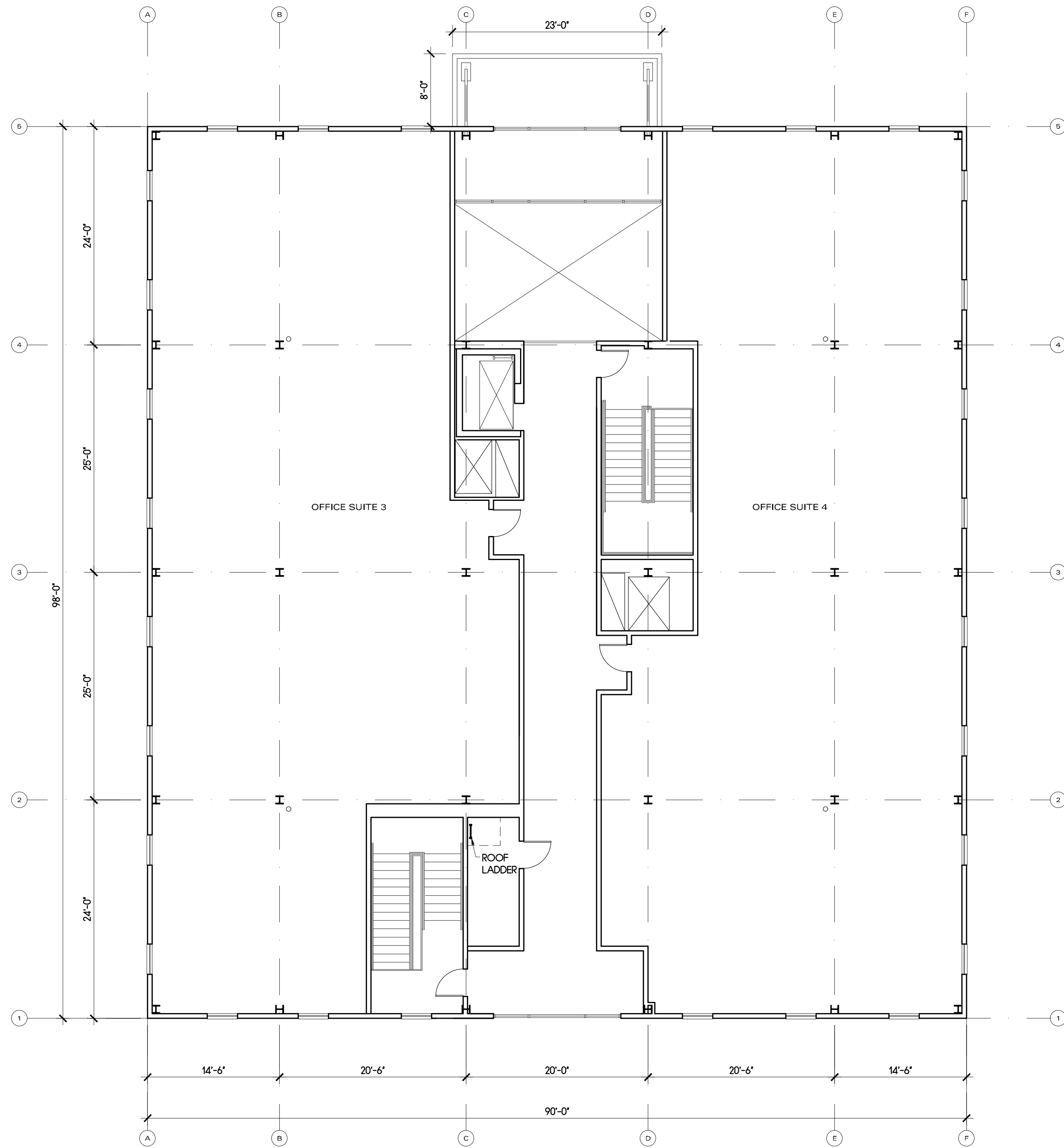

**01 SECOND FLOOR PLAN**  
SCALE: 1/8" = 1'-0"

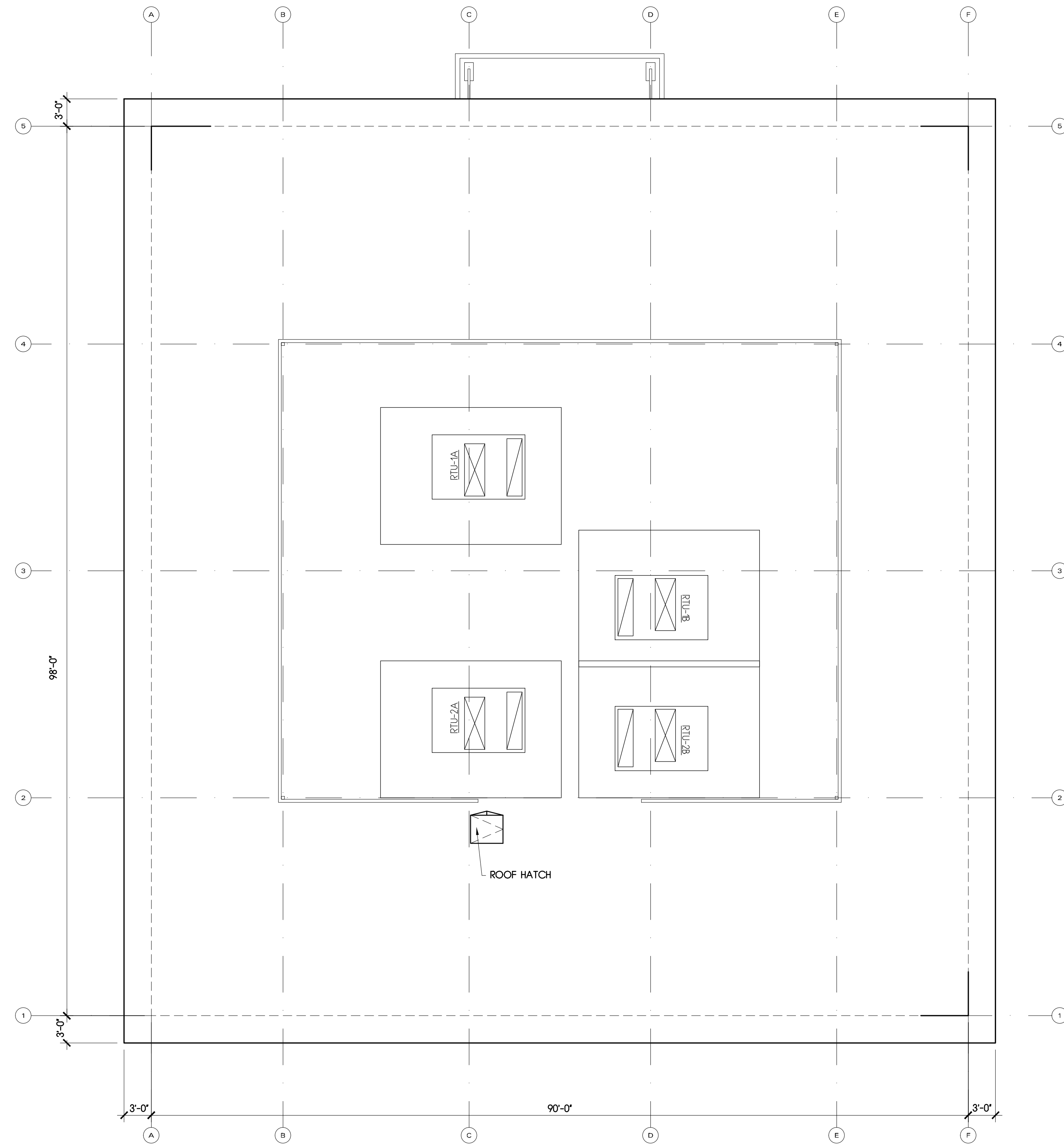

**02 ROOF PLAN**  
SCALE: 1/8" = 1'-0"

**PROPOSED OFFICE BUILDING - 2345 ROUTE 34**  
2345 ROUTE 34 SOUTH WALL TOWNSHIP, MONMOUTH COUNTY, NJ  
**FELTZ COLLEINS**  
**ARCHITECTURE LLC**  
213 HOLLY AVENUE LINCROFT, NJ 07738 | 732-747-6773 F | DAVID COLLINS, RA - NJ - 21A10775600, NY - 034688-1 | JOSEPH FELTZ, RA - NJ - 21A100681700, NY - 013152-1, PA - RA403475

**LOT**  
36.02  
**BLOCK**  
831  
**SCALE**  
AS NOTED  
**DATE**  
15 MAY 2021  
**JOB #**  
JCF-228-19

**REVISIONS**  
10-7-21 RES COMPLY 1  
6-25-22 RES COMPLY 2  
8-2-22 RES COMPLY 3

**DRAWING**  
FLOOR PLAN

**A2.02**